

**City of Portland, Maine - Building or Use Permit Application**

389 Congress Street, 04101 Tel: (207) 874-8703, Fax: (207) 874-8716

Permit No: 07-0037	Issue Date:	CBL: 277A A006001
-----------------------	-------------	----------------------

Location of Construction: 36 PENWOOD DR	Owner Name: DAOUDI ELIZABETH A	Owner Address: 36 PENWOOD DR	Phone:
Business Name:	Contractor Name: Down East Energy	Contractor Address: 172 Main Street South Portland	Phone: 2077995585
Lessee/Buyer's Name	Phone:	Permit Type: Tanks - Dwellings	Zone:

Past Use: Single Family Home	Proposed Use: Single Family Home - install 1 57 gallon propane tank	Permit Fee:	Cost of Work: \$0.00	CEO District: 3
Proposed Project Description: install 1 57 gallon propane tank		FIRE DEPT: <input type="checkbox"/> Approved <input type="checkbox"/> Denied <i>N/A</i>	INSPECTION: Use Group: <i>U</i> Type: <i>Tanks</i> <i>State Gas / FPA</i>	
		Signature:	Signature:	

PEDESTRIAN ACTIVITIES DISTRICT (P.A.D.)	
Action: <input type="checkbox"/> Approved <input type="checkbox"/> Approved w/Conditions <input checked="" type="checkbox"/> Denied	Signature: _____ Date: _____

Permit Taken By: Idobson	Date Applied For: 01/10/2007	<b>Zoning Approval</b>		
-----------------------------	---------------------------------	------------------------	--	--

<ol style="list-style-type: none"> <li>This permit application does not preclude the Applicant(s) from meeting applicable State and Federal Rules.</li> <li>Building permits do not include plumbing, septic or electrical work.</li> <li>Building permits are void if work is not started within six (6) months of the date of issuance. False information may invalidate a building permit and stop all work..</li> </ol>	<b>Special Zone or Reviews</b> <input type="checkbox"/> Shoreland <input type="checkbox"/> Wetland <input checked="" type="checkbox"/> Flood Zone <input type="checkbox"/> Subdivision <input type="checkbox"/> Site Plan Maj <input type="checkbox"/> Minor <input type="checkbox"/> MM <input type="checkbox"/> Date: <i>1/11/07</i>	<b>Zoning Appeal</b> <input type="checkbox"/> Variance <input type="checkbox"/> Miscellaneous <input type="checkbox"/> Conditional Use <input type="checkbox"/> Interpretation <input type="checkbox"/> Approved <input type="checkbox"/> Denied Date: _____	<b>Historic Preservation</b> <input checked="" type="checkbox"/> Not in District or Landmark <input type="checkbox"/> Does Not Require Review <input type="checkbox"/> Requires Review <input type="checkbox"/> Approved <input type="checkbox"/> Approved w/Conditions <input type="checkbox"/> Denied Date: <i>1/11/07</i>
---	---	---	---

**CERTIFICATION**

I hereby certify that I am the owner of record of the named property, or that the proposed work is authorized by the owner of record and that I have been authorized by the owner to make this application as his authorized agent and I agree to conform to all applicable laws of this jurisdiction. In addition, if a permit for work described in the application is issued, I certify that the code official's authorized representative shall have the authority to enter all areas covered by such permit at any reasonable hour to enforce the provision of the code(s) applicable to such permit.

SIGNATURE OF APPLICANT	ADDRESS	DATE	PHONE
RESPONSIBLE PERSON IN CHARGE OF WORK, TITLE		DATE	PHONE



FILL IN AND SIGN WITH INK

# APPLICATION FOR PERMIT HEATING OR POWER EQUIPMENT

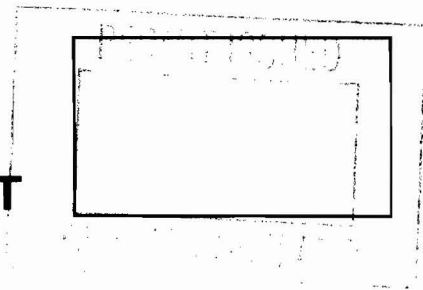

To the INSPECTOR OF BUILDINGS, PORTLAND, ME.

The undersigned hereby applies for a permit to install the following heating, cooking or power equipment in accordance with the Laws of Maine, the Building Code of the City of Portland, and the following specifications:

Location / CBL 399 Des 277 AA Use of Building Private Date 11/10/07  
 Name and address of owner of appliance Elisabeth Drouot 36 Bernard Ave  
Portland  
 Installer's name and address Douglas Energy 12 Main St  
South Portland Telephone 744-5385

### Location of appliance:

- Basement  Floor  
 Attic  Roof

### Type of Fuel:

- Gas  Oil  Solid

### Appliance Name:

U.L. Approved  Yes  No

Will appliance be installed in accordance with the manufacture's installation instructions?  Yes  No

IF NO Explain:

### The Type of License of Installer:

- Master Plumber # \_\_\_\_\_  
 Solid Fuel # \_\_\_\_\_  
 Oil # \_\_\_\_\_  
 Gas # PVT 1445  
 Other \_\_\_\_\_

### Type of Chimney:

- Masonry Lined  
 Factory built \_\_\_\_\_

- Metal  
 Factory Built U.L. Listing # \_\_\_\_\_

- Direct Vent  
 Type \_\_\_\_\_

### Type of Fuel Tank

- Oil  
 Gas

Size of Tank 57 Gallons

Number of Tanks 1

Distance from Tank to Center of Flame \_\_\_\_\_ feet.

Cost of Work: \$ \_\_\_\_\_

Permit Fee: \$ 30.00

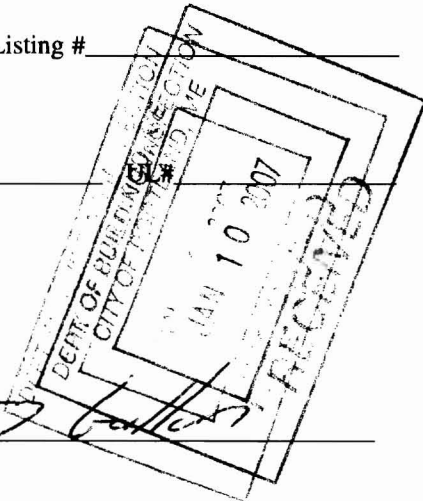

### Approved

Fire: \_\_\_\_\_  
 Ele.: \_\_\_\_\_  
 Bldg.: \_\_\_\_\_

### Approved with Conditions

- See attached letter or requirement

Signature of Installer [Signature] Inspector's Signature \_\_\_\_\_ Date Approved \_\_\_\_\_

**City of Portland, Maine - Building or Use Permit**

389 Congress Street, 04101 Tel: (207) 874-8703, Fax: (207) 874-8716

<b>Permit No:</b> 07-0037	<b>Date Applied For:</b> 01/10/2007	<b>CBL:</b> 277A A006001
------------------------------	--	-----------------------------

<b>Location of Construction:</b> 36 PENWOOD DR	<b>Owner Name:</b> DAOUDI ELIZABETH A	<b>Owner Address:</b> 36 PENWOOD DR	<b>Phone:</b>
<b>Business Name:</b>	<b>Contractor Name:</b> Down East Energy	<b>Contractor Address:</b> 172 Main Street South Portland	<b>Phone:</b> (207) 799-5585
<b>Lessee/Buyer's Name</b>	<b>Phone:</b>	<b>Permit Type:</b> Tanks - Dwellings	

<b>Proposed Use:</b> Single Family Home - install 1 57 gallon propane tank	<b>Proposed Project Description:</b> install 1 57 gallon propane tank
---	--

**Dept:** Zoning      **Status:** Approved      **Reviewer:** Tammy Munson      **Approval Date:** 01/11/2007  
**Note:**      **Ok to Issue:**

**Dept:** Building      **Status:** Approved with Conditions      **Reviewer:** Tammy Munson      **Approval Date:** 01/11/2007  
**Note:**      **Ok to Issue:**

- 1) The installation must comply with the State of Maine Gas Regulations and NFPA.
- 2) The tank must not be subject to vehicular traffic.



LOT 7

150.31

PENWOOD DRIVE  
22' BITUMINOUS SURFACE

CURVE LENGTH=48.23

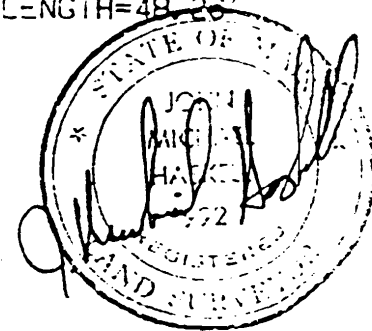

REGISTERED LAND  
SURVEYOR NO. 992

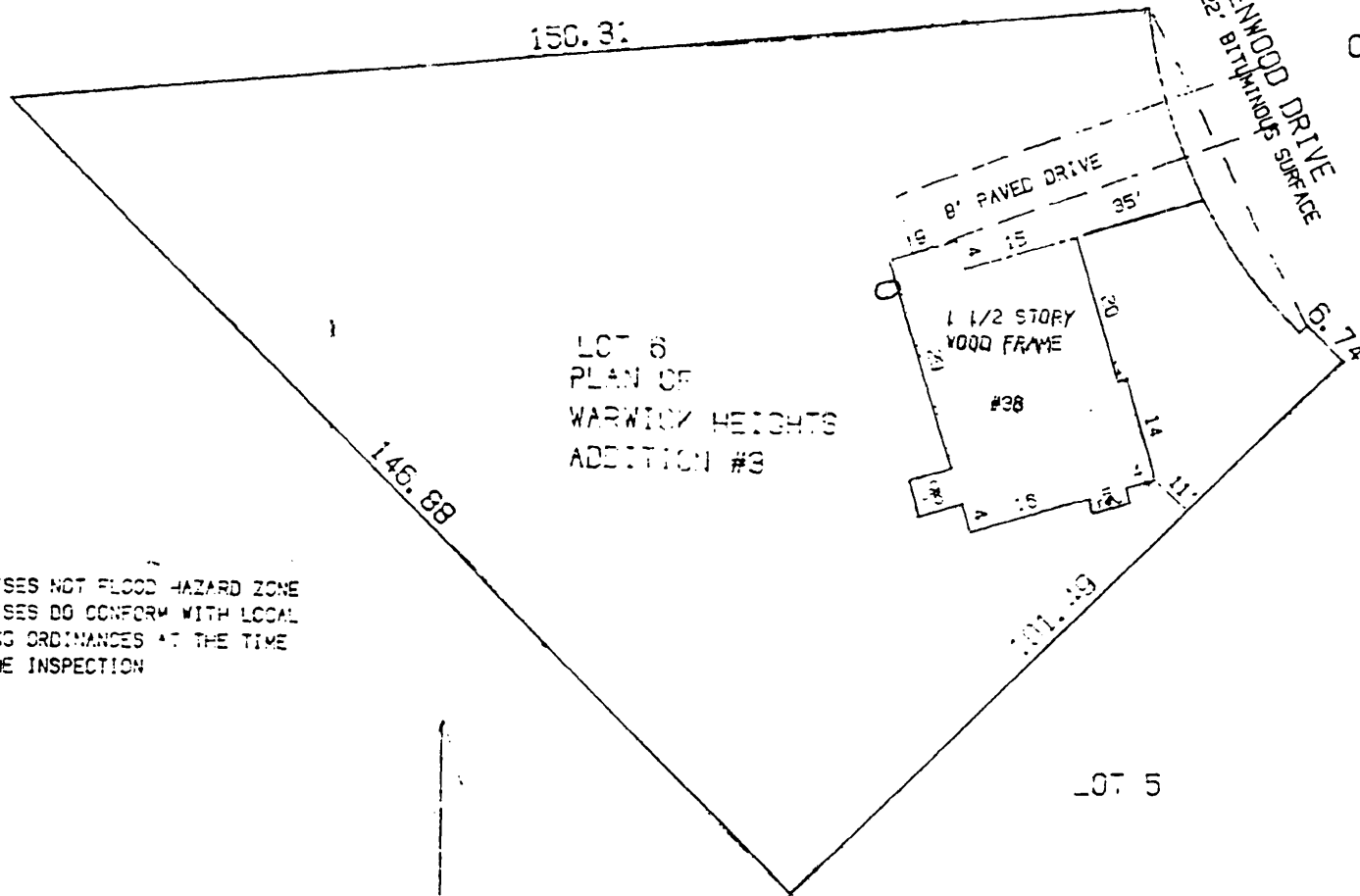

LOT 6  
PLAN OF  
WARWICK HEIGHTS  
ADDITION #3

1 1/2 STORY  
WOOD FRAME

#98

146.88

101.49

LOT 5

PREMISES NOT FLOOD HAZARD ZONE  
PREMISES DO CONFORM WITH LOCAL  
ZONING ORDINANCES AT THE TIME  
OF THE INSPECTION

NORTH

36 Penwood

CERTIFICATION: TO  
MAINE SAVINGS BANK AND  
ATLANTIC TITLE CO.

EXCLUSIVELY, I HEREBY  
CERTIFY THAT THIS PLAN  
DELINEATES THE RESULTS  
OF A MORTGAGE LOAN  
INSPECTION CONDUCTED  
BY MICHAEL HASKELL  
ASSOCIATES ON 7-13-93

I FURTHER CERTIFY THAT  
AS OF THE DATE OF THE  
INSPECTION, THE MAJOR  
IMPROVEMENT(S) TO THE  
PROPERTY DESCRIBED  
IN CUMBERLAND COUNTY  
REGISTRY OF DEEDS,  
BOOK 4485 PAGE 29,  
WAS/WERE UNENCUMBERED  
BY ANY BOUNDARY  
LOCATIONS.

MORTGAGE LOAN INSPECTION  
(THIS IS NOT A BOUNDARY SURVEY.  
THIS PLAN DOES NOT PURPORT TO  
NOR DOES IT IDENTIFY OR DELINEATE  
THE LIMITS OF OWNERSHIP ON THE  
FACE OF THE EARTH).

OF THE PARCEL DESCRIBED  
IN  
VOL 4485 PAGE 281

CUMBERLAND COUNTY REGISTRY OF DEEDS  
PENWOOD PORTLAND MAINE  
STREET CITY COUNTY STATE OTHER  
RECORDED PLAN PLAN BK 71 PG 1  
OTHER:

MICHAEL HASKELL ASSOCIATES  
LAND SURVEY CONSULTANTS  
10 CUMBERLAND STREET  
BRUNSWICK, MAINE (207)725-8289