

City of Portland, Maine - Building or Use Permit Application 389 Congress Street, 04101, Tel: (207) 874-8703, FAX: 874-8716

Location of Construction: 26 Glenhaven East		Owner: *** Georgia L. Koch		Phone: 773-2206		Permit No: 001003			
Owner Address: 26 Glenhaven East		Lessee/Buyer's Name:		Phone:		BusinessName:			
Contractor Name: John Liston		Address: 90 Sabbaby Rt. Rd., Windham ME 04062		Phone: *** 773-2206		Permit Issued: ISSUED SEP 12 2000 CITY OF PORTLAND			
Past Use: Single Family		Proposed Use: Same		COST OF WORK: \$ 9,000.00		PERMIT FEE: \$ 78.00			
Proposed Project Description: Den / Sunroom addition to rear of existing home				FIRE DEPT. <input type="checkbox"/> Approved <input type="checkbox"/> Denied		INSPECTION: Use Group A-3 Type 5B BOCAGG [Signature]			
				Signature:		Signature:			
Permit Taken By: Gayle				Date Applied For: September 5, 2000 GG				Zoning Approval: Special Zone or Reviews: <input type="checkbox"/> Shoreland <input type="checkbox"/> Wetland <input type="checkbox"/> Flood Zone <input type="checkbox"/> Subdivision <input type="checkbox"/> Site Plan maj <input type="checkbox"/> minor <input type="checkbox"/> mm <input type="checkbox"/>	
				PEDESTRIAN ACTIVITIES DISTRICT (P.A.D.) Action: Approved <input type="checkbox"/> Approved with Conditions: <input type="checkbox"/> Denied <input type="checkbox"/> Signature: _____ Date: _____				Zoning Appeal <input type="checkbox"/> Variance <input type="checkbox"/> Miscellaneous <input type="checkbox"/> Conditional Use <input type="checkbox"/> Interpretation <input type="checkbox"/> Approved <input type="checkbox"/> Denied	

1. This permit application does not preclude the Applicant(s) from meeting applicable State and Federal rules.
2. Building permits do not include plumbing, septic or electrical work.
3. Building permits are void if work is not started within six (6) months of the date of issuance. False information may invalidate a building permit and stop all work..

*** Call: Georgia L. Koch @ 773-2206

PERMIT ISSUED WITH REQUIREMENTS

CERTIFICATION

I hereby certify that I am the owner of record of the named property, or that the proposed work is authorized by the owner of record and that I have been authorized by the owner to make this application as his authorized agent and I agree to conform to all applicable laws of this jurisdiction. In addition, if a permit for work described in the application is issued, I certify that the code official's authorized representative shall have the authority to enter all areas covered by such permit at any reasonable hour to enforce the provisions of the code(s) applicable to such permit

SIGNATURE OF APPLICANT	ADDRESS:	DATE: September 5, 2000	PHONE:
RESPONSIBLE PERSON IN CHARGE OF WORK, TITLE			PHONE:

PERMIT ISSUED WITH REQUIREMENTS
ISSUED 6/6
3/11/2
CEO DISTRICT

COMMENTS

9-18-00 Pre Construction w/ Contractor

9-20-00 Verified Setbacks OK to pour footing now

9/25/00 - DID Foundation/Frost wall inspection for addition - OK - pins in corners and over 4ft below grade - spoke of need for electrical permit & next required inspections (Framing/Electrical) TDM

Inspection Record		Date
Type		
Foundation:	_____	_____
Framing:	_____	_____
Plumbing:	_____	_____
Final:	_____	_____
Other:	_____	_____

THIS IS NOT A PERMIT/CONSTRUCTION CANNOT COMMENCE UNTIL THE PERMIT IS ISSUED

**Building or Use Permit Pre-Application
Additions/Alterations/Accessory Structures
To Detached Single Family Dwelling**

In the interest of processing your application in the quickest possible manner, please complete the Information below for a Building or Use Permit.

NOTEIf you or the property owner owes real estate or personal property taxes or user charges on any property within the City, payment arrangements must be made before permits of any kind are accepted.**

Location/Address of Construction: 26 Glenhaven Rd. E., Portland, ME 04101

Tax Assessor's Chart, Block & Lot Number Chart# <u>277</u> Block# <u>J</u> Lot# <u>011</u>		Owner: <u>Georgia L. Koch</u>	Telephone#: <u>773-2206</u>
Owner's Address: <u>26 Glenhaven E., Portland, ME</u>		Lessee/Buyer's Name (If Applicable)	Cost Of Work: <u>\$ 9,000.</u> Fee <u>\$ 78.</u>
Proposed Project Description:(Please be as specific as possible) <u>Den/sunroom addition to rear of existing home.</u>			
Contractor's Name, Address & Telephone <u>John Liston, 90 Sabbaby R. Rd., Windham, ME 04062</u>		Rec'd By: <u>Gau</u>	

Separate permits are required for Internal & External Plumbing, HVAC and Electrical installation.

- All construction must be conducted in compliance with the 1996 B.O.C.A. Building Code as amended by Section 6-Art II.
- All plumbing must be conducted in compliance with the State of Maine Plumbing Code.
- All Electrical Installation must comply with the 1996 National Electrical Code as amended by Section 6-Art III.
- HVAC(Heating, Ventilation and Air Conditioning) installation must comply with the 1993 BOCA Mechanical Code.

You must Include the following with you application:

- 1) A Copy of Your Deed or Purchase and Sale Agreement
- 2) A Copy of your Construction Contract, if available
- 3) A Plot Plan (Sample Attached)

If there is expansion to the structure, a complete plot plan (Site Plan) must include:

- The shape and dimension of the lot, all existing buildings (if any), the proposed structure and the distance from the actual property lines. Structures include decks porches, a bow windows cantilever sections and roof overhangs, as well as, sheds, pools, garages and any other accessory structures.
- Scale and required zoning district setbacks

4) Building Plans (Sample Attached)

A complete set of construction drawings showing all of the following elements of construction:

- Cross Sections w/Framing details (including porches, decks w/ railings, and accessory structures)
- Floor Plans & Elevations
- Window and door schedules
- Foundation plans with required drainage and dampproofing
- Electrical and plumbing layout. Mechanical drawings for any specialized equipment such as furnaces, chimneys, gas equipment, HVAC equipment (air handling) or other types of work that may require special review must be included.

Certification

I hereby certify that I am the Owner of record of the named property, or that the proposed work is authorized by the owner of record and that I have been authorized by the owner to make this application as his/her authorized agent. I agree to conform to all applicable laws of this jurisdiction. In addition, if a permit for work described in this application is issued, I certify that the Code Official's authorized representative shall have the authority to enter all areas covered by this permit at any reasonable hour to enforce the provisions of the codes applicable to this permit.

Signature of applicant: Georgia L. Koch Date: Sept. 5, 2000

Building Permit Fee/ \$30.00 for the 1st \$1000.cost plus \$6.00 per \$1,000.00 construction cost thereafter.

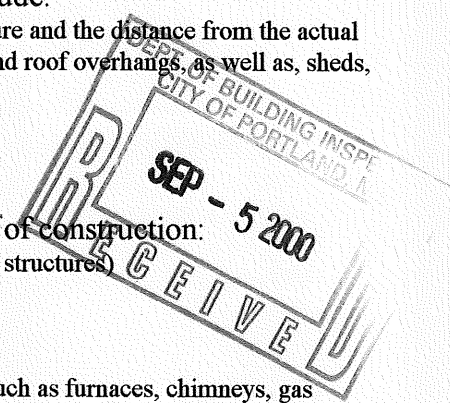

Inspection Services
Michael J. Nugent
Manager



Department of Urban Development
Joseph E. Gray, Jr.
Director

CITY OF PORTLAND

Congratulations !!!!!

**Building or Use Permit Application
Additions/Alterations/Accessory Structures
To Detached Single Family Dwelling**

As an applicant for a building permit, you are about to enter into a relationship with our Office. We welcome any questions, comments or suggestions that will make the process more efficient. Attached you will find an application and some samples of the submissions you will provide at application time. Please read **ALL** of the information and if you need any further assistance please call 874-8703 or 874-8693.

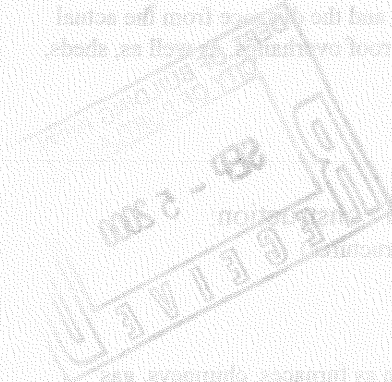

Submission Requirements Residential Construction

When a property owner is proposing either a new structure or an addition, this office requires:

- A plot or site plan, showing the shape and dimensions of the entire lot, all existing and proposed structures on the lot and the distance that the structures are from all lot lines. For a new dwelling the plan must be prepared by a registered design professional. For dwelling additions, the plan can be prepared by the owner or agent. (See Figure 1)

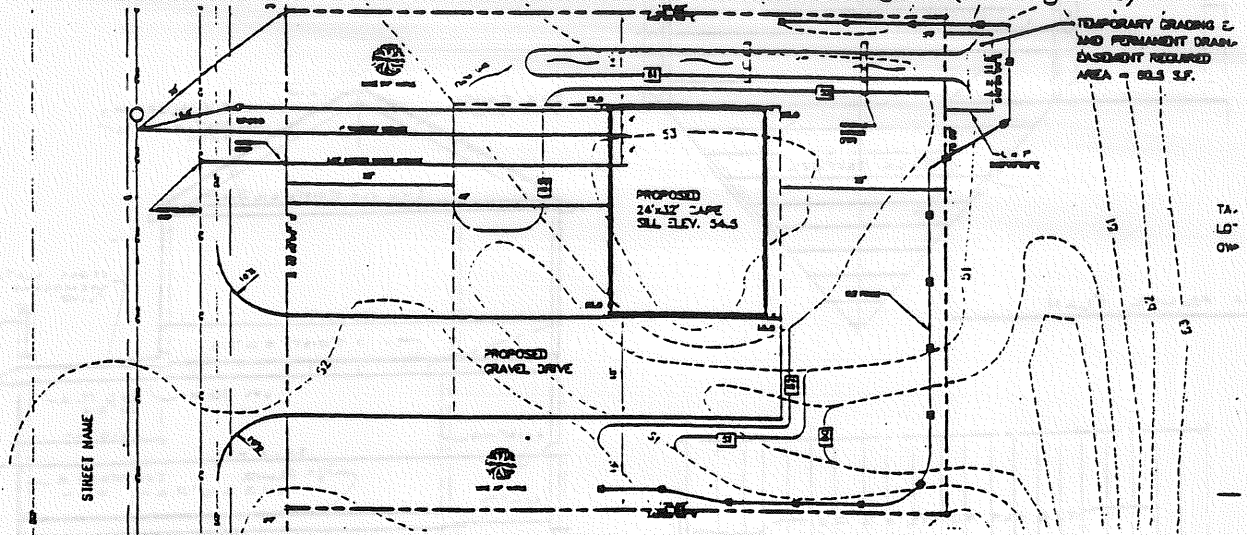

Figure 1. Typical Plot Plan

As can be seen, it is easy to establish the extent of compliance with the required setbacks and lot coverage.

- For new construction, structural alterations, or additions, plans showing structural details must be provided. Minimally they should include foundation plans, including drainage and support column spacing framing details, floor plans and a cross section. (See Figures 2, 3 & 4)

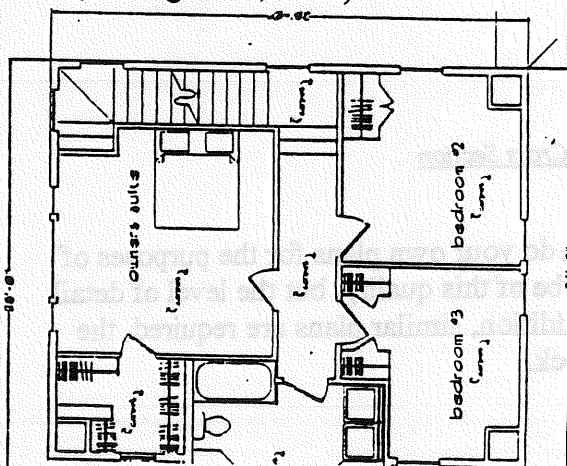

Figure 3. Typical Floor Plan

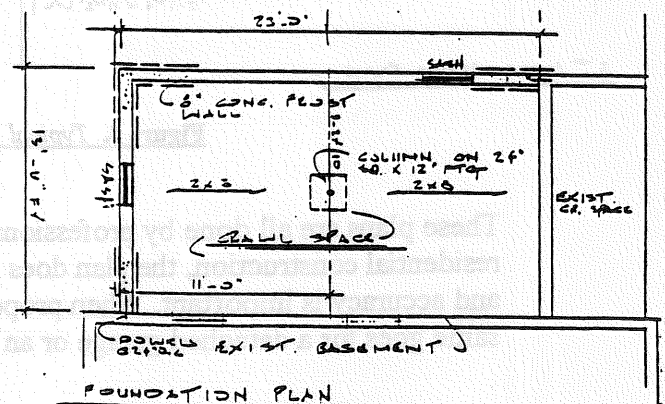

Figure 2. Typical Foundation Plan

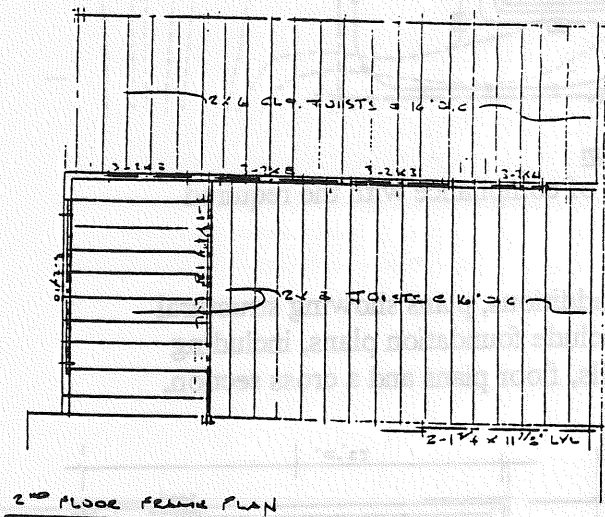
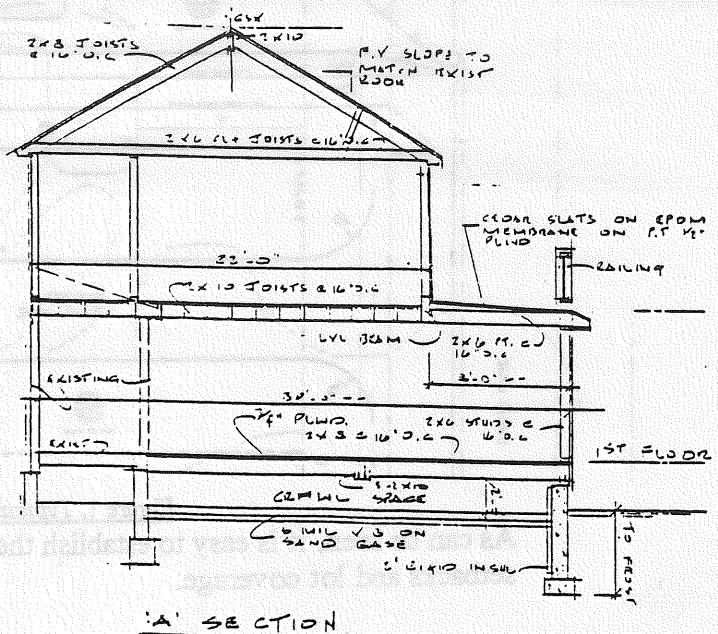
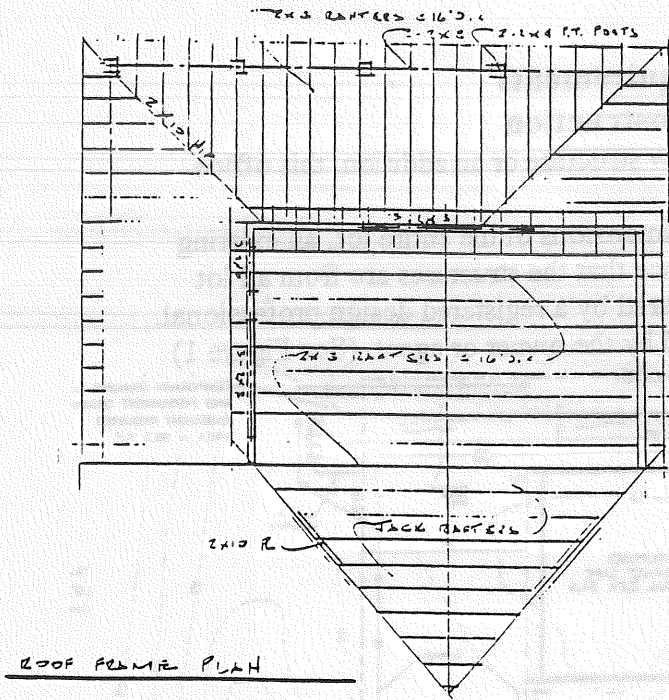

Figure 4. Typical Framing and Cross Section

These plans are all done by professionals, you can do your own plans for the purposes of residential construction, the plan does not have to be of this quality, but the level of detail and accuracy is important. When proposing an addition, similar plans are required, the same goes for a detached garage or an attached deck.

rtland, Maine

Inspection Date: 2-15-96

Scale: 1" = 20' 13 1/2'

YER: Georgia L. Koch

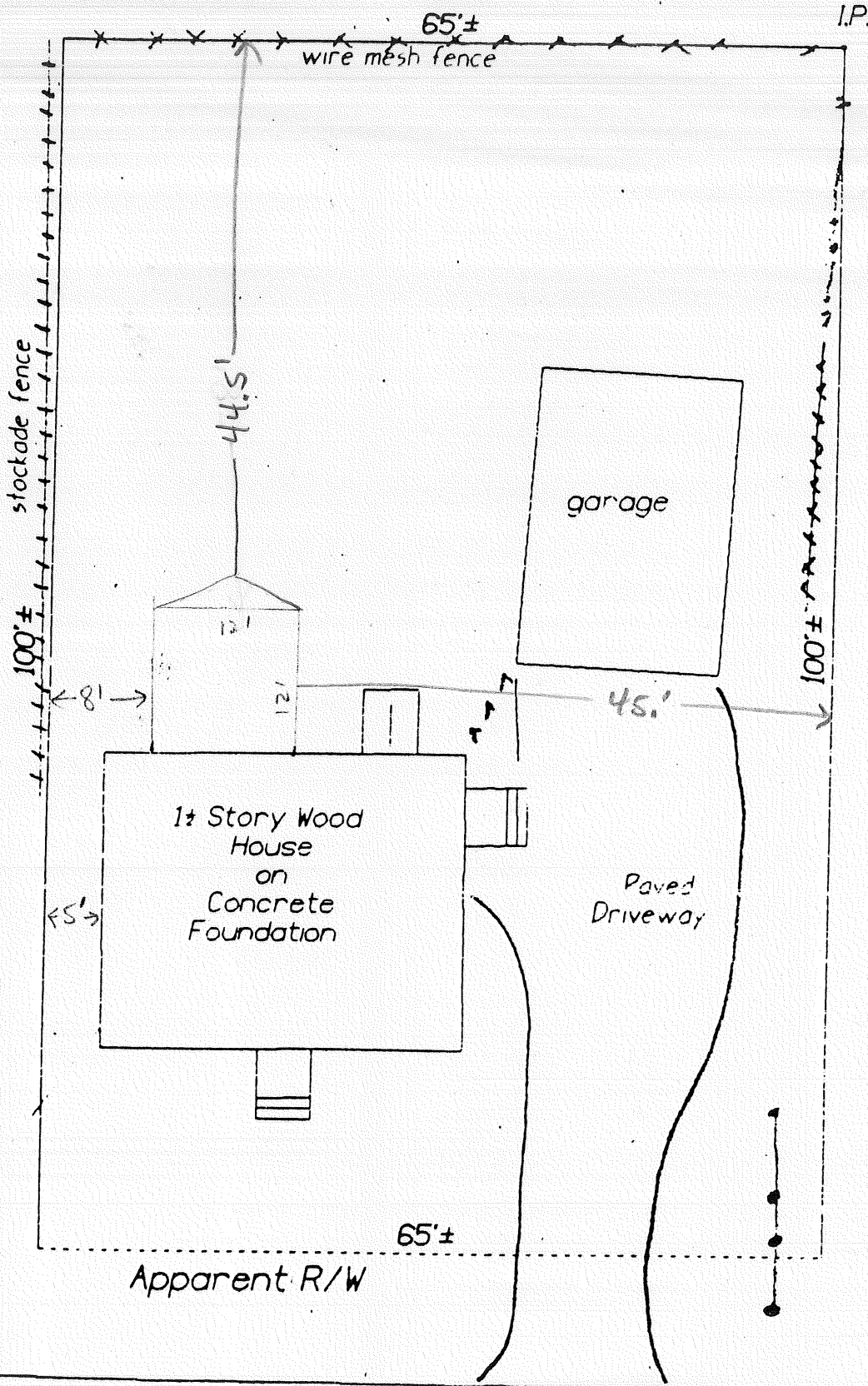

R-3

REAR: 25' eq - 44.5' shown

FRONT N/A

1 story Side: grey 8' show

Proposed new room

8" x 16" block frost wall with 10" x 20" footing

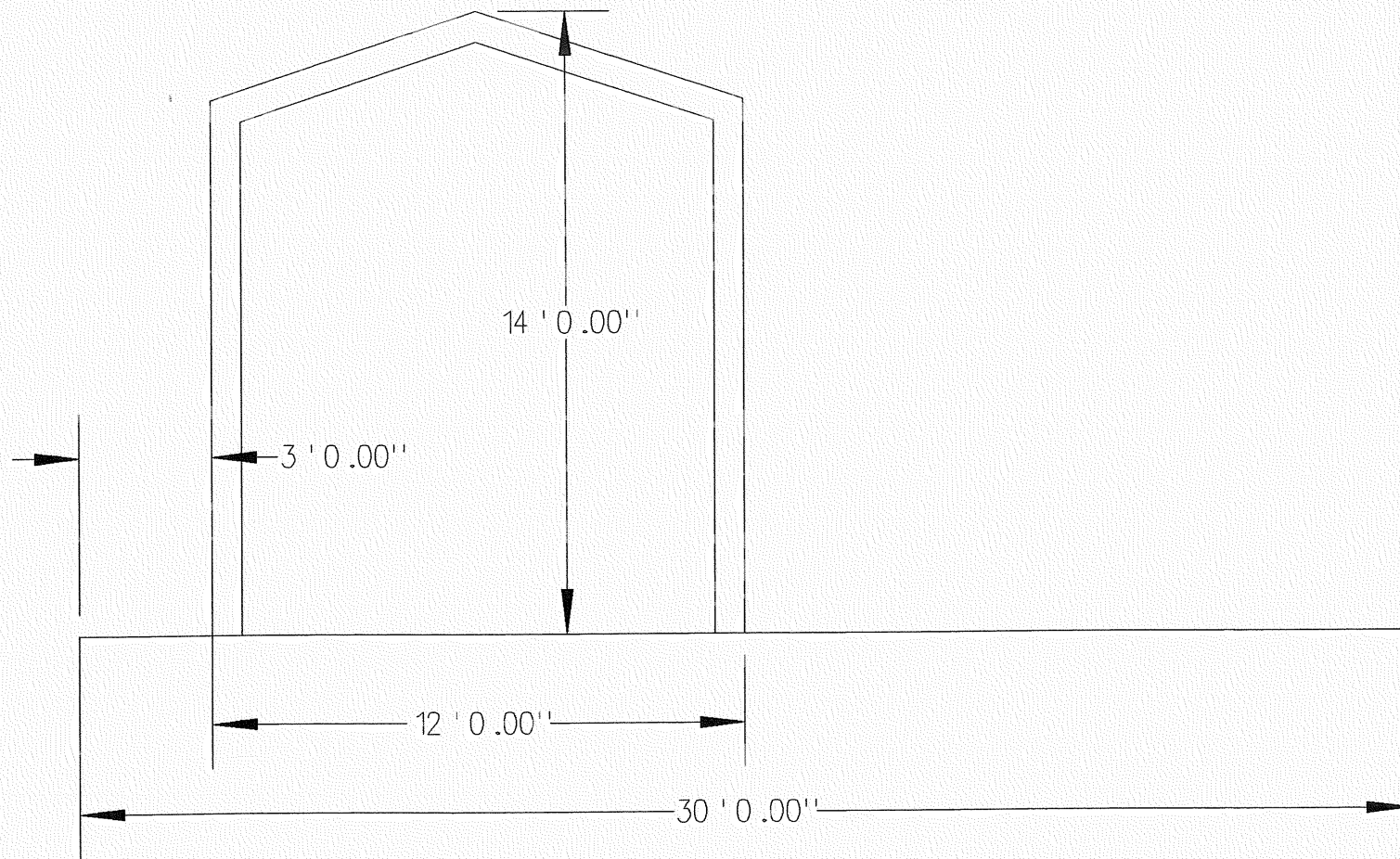

2x10 floor joists 16" o.c.

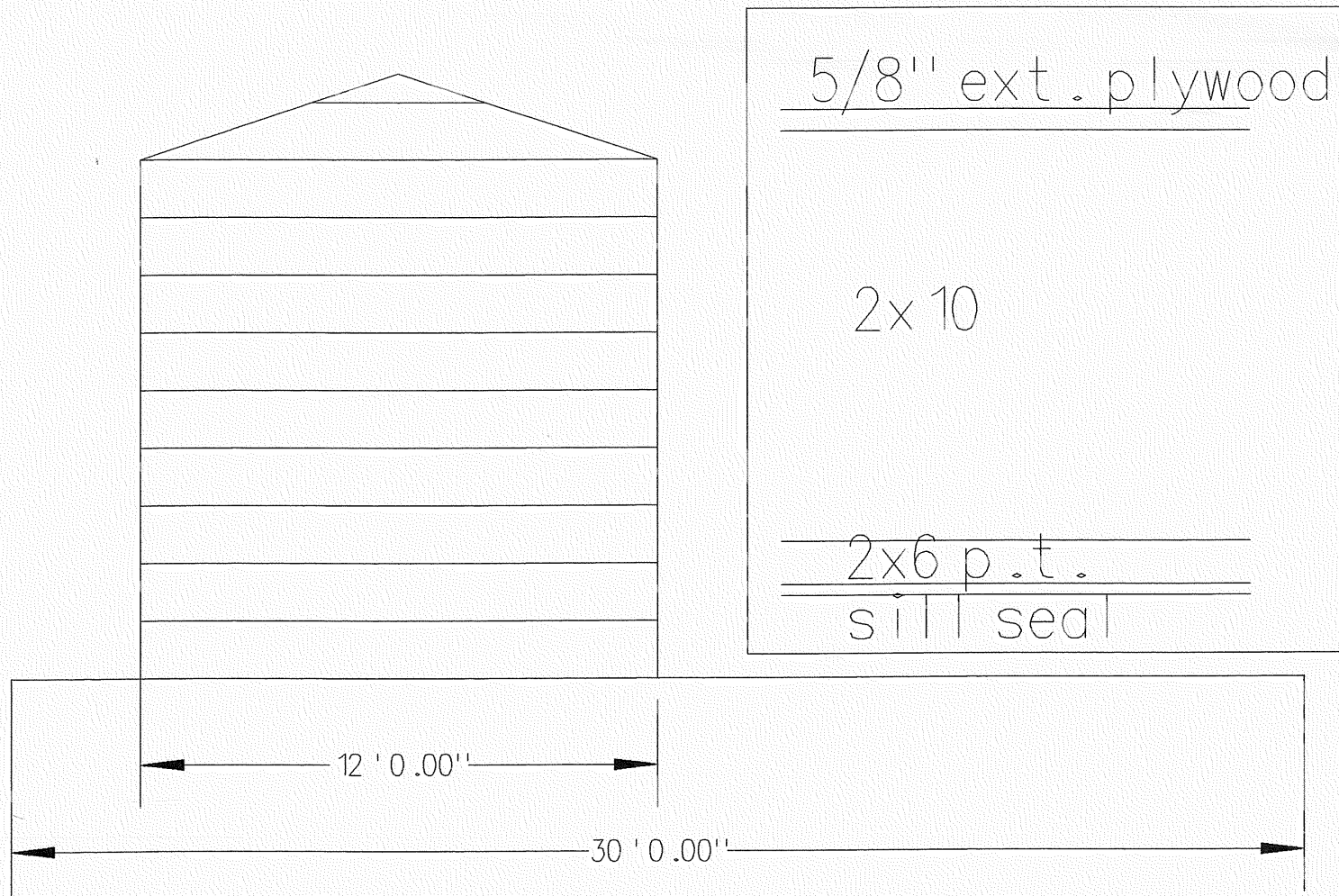

walls shall be 2x6 with 1/2" ply

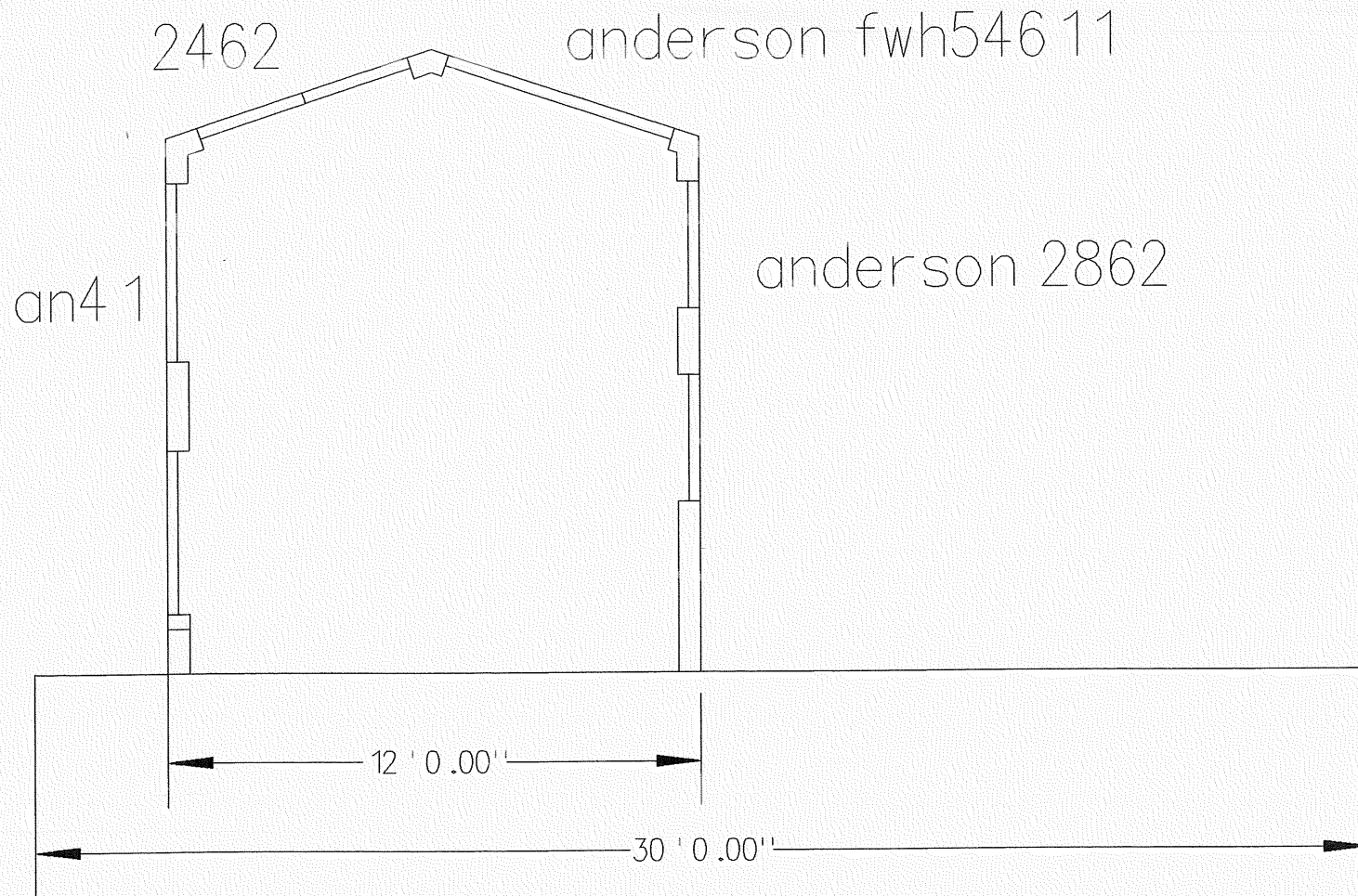

2x12 ridge and hips

2x12 rafters, 6/12 pitch

collar tie 2x6 min

headers 2-2x10

insulation
roof r-30
walls r-19
floor r-19

2x10 floor joists

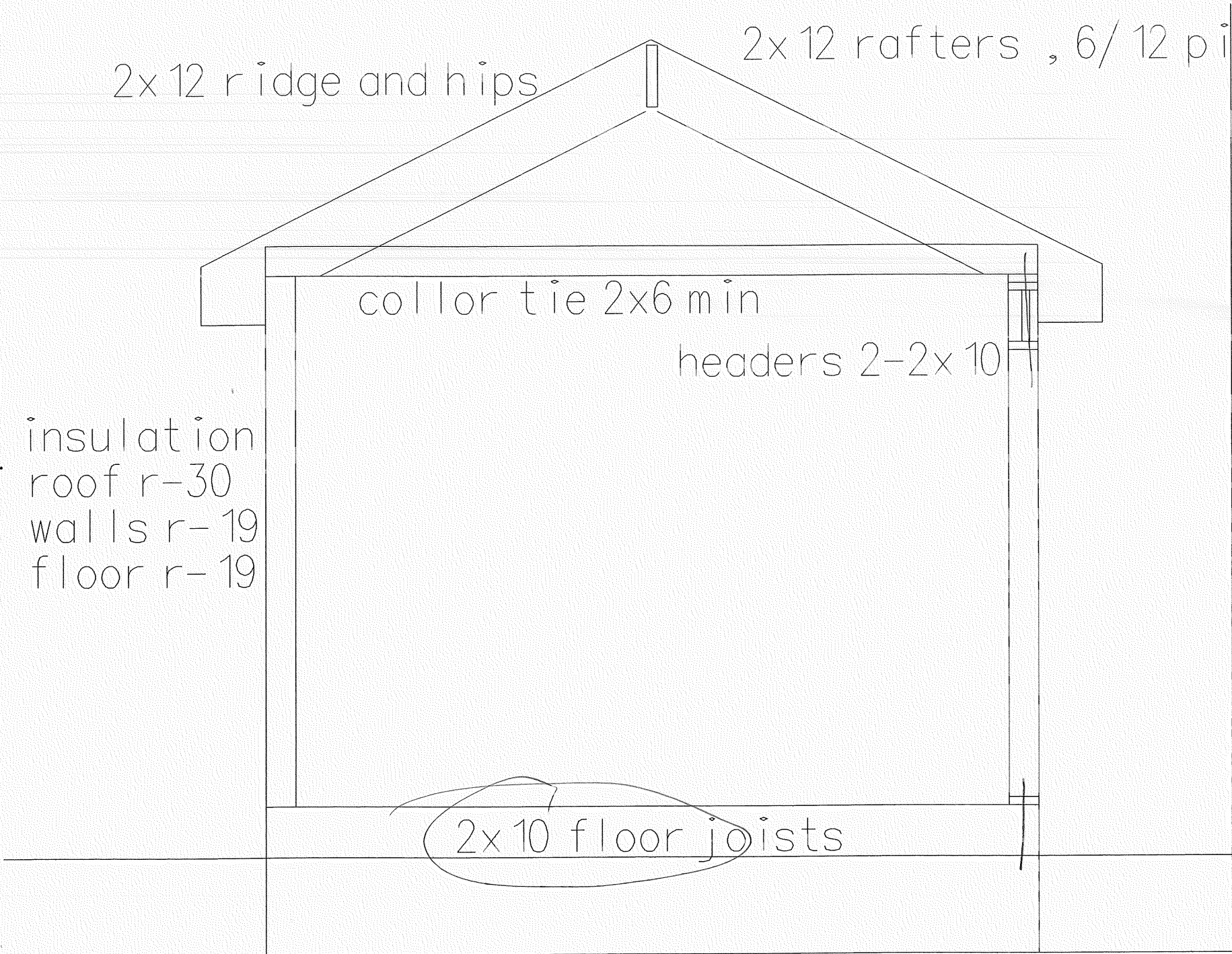

rafters 2 x 12 at 16" o.c. with 1/2" ext. plywood

roofing to match existing

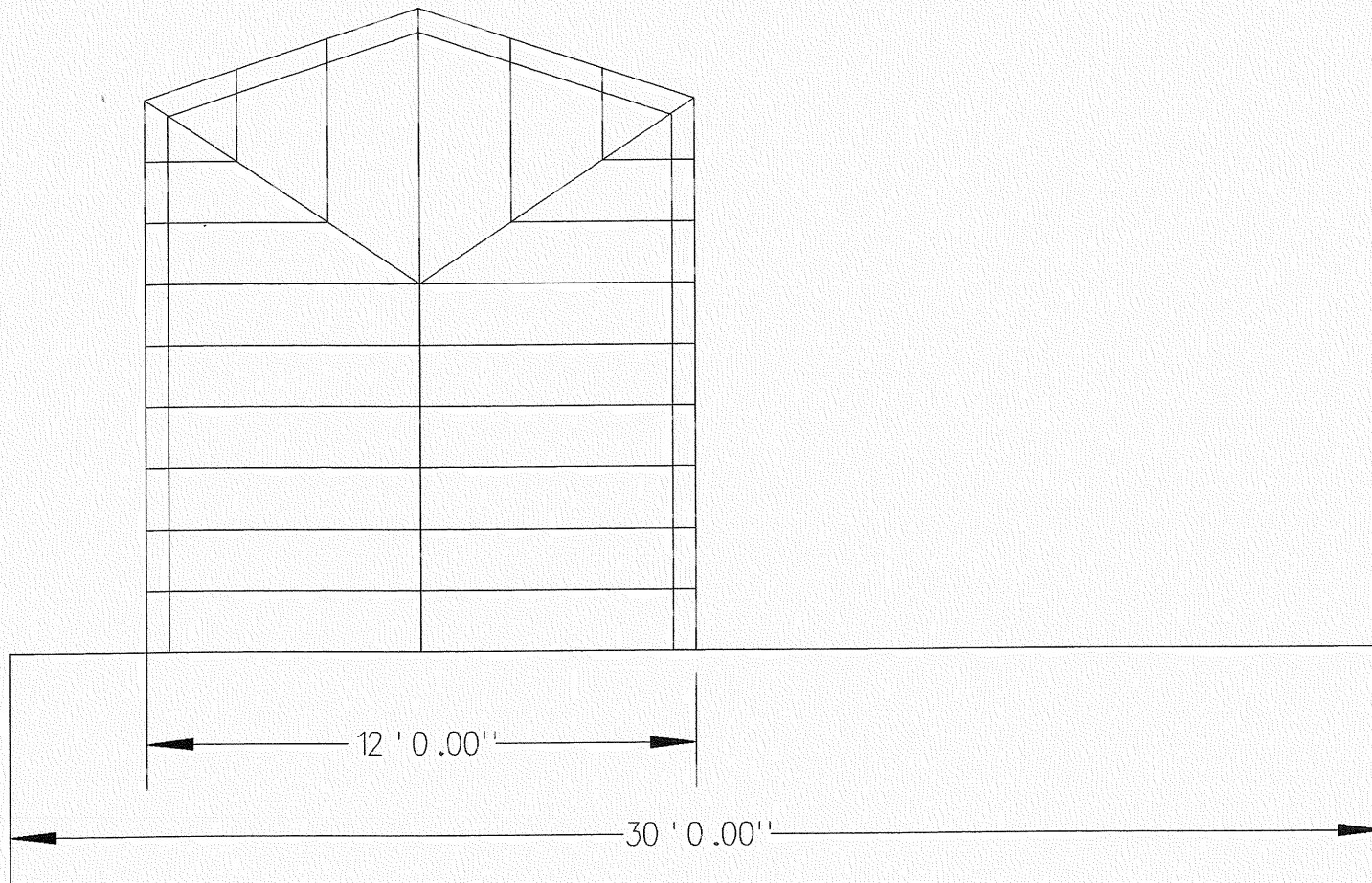

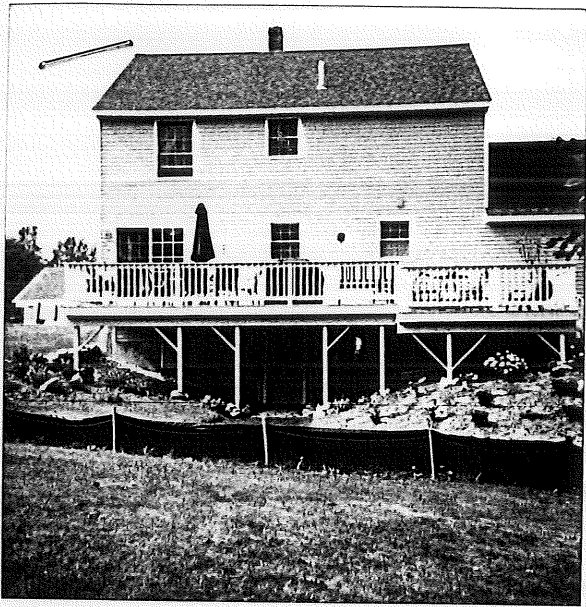

- 8" vertical tube - 2x8
- 4x4 columns

- 31 Copley Woods Circle
- 8" ~~same~~ tubes
- 4x4 columns
- 2x8 ~~joists~~ Joists
- 5/4 decking
- guard rails (42")
- ballister 3'12" on center
- stairs, riser 7 3/4, treads 10"

BUILDING PERMIT REPORT

DATE: 5 Sept. 2009 ADDRESS: 26 Glen Haven East CBL: 222-J-011

REASON FOR PERMIT: Sun room addition

BUILDING OWNER: Georgia L. Koch

PERMIT APPLICANT: CONTRACTOR John Lister

USE GROUP: R-3 CONSTRUCTION TYPE: 53 CONSTRUCTION COST: 9,000.00 PERMIT FEES: 78.00

The City's Adopted Building Code (The BOCA National Building code/1999 with City Amendments)
The City's Adopted Mechanical Code (The BOCA National Mechanical Code/1993)

CONDITION(S) OF APPROVAL

This permit is being issued with the understanding that the following conditions Shall be met: *1, *2, *4, *26, *27, *29, *32, *33, *34 #31

- 1. This permit does not excuse the applicant from meeting applicable State and Federal rules and laws.
2. Before concrete for foundation is placed, approval from the Development Review Coordinator and Inspection Services must be obtained.
3. Foundation drain shall be placed around the perimeter of a foundation that consists of gravel or crushed stone containing not more than 10 percent material that passes through a No. 4 sieve.
4. Foundations anchors shall be a minimum of 1/2" in diameter, 7" into the foundation wall, minimum of 12" from corners of foundation and a maximum 6' O.C. between bolts.
5. Waterproofing and dampproofing shall be done in accordance with Section 1813.0 of the building code.
6. Precaution must be taken to protect concrete from freezing.
7. It is strongly recommended that a registered land surveyor check all foundation forms before concrete is placed.
8. Private garages located beneath habitable rooms in occupancies in Use Group R-1, R-2, R-3 or I-1 shall be separated from adjacent interior spaces by fire partitions and floor/ceiling assembly which are constructed with not less than 1-hour fire resisting rating.
9. All chimneys and vents shall be installed and maintained as per Chapter 12 of the City's Mechanical Code.
10. Sound transmission control in residential building shall be done in accordance with Chapter 12, Section 1214.0 of the City's Building Code.
11. Guardrails & Handrails: A guardrail system is a system of building components located near the open sides of elevated walking surfaces for the purpose of minimizing the possibility of an accidental fall from the walking surface to the lower level.
12. Headroom in habitable space is a minimum of 7'6".
13. Stair construction in Use Group R-3 & R-4 is a minimum of 10" tread and 7 1/2" maximum rise.
14. The minimum headroom in all parts of a stairway shall not be less than 80 inches.
15. Every sleeping room below the fourth story in buildings of Use Groups R and I-1 shall have at least one operable window or exterior door approved for emergency egress or rescue.
16. Each apartment shall have access to two (2) separate, remote and approved means of egress.
17. All vertical openings shall be enclosed with construction having a fire rating of at least one (1) hour, including fire doors with self closer's.
18. The boiler shall be protected by enclosing with (1) hour fire rated construction including fire doors and ceiling, or by providing automatic extinguishment.

19. All single and multiple station smoke detectors shall be of an approved type and shall be installed in accordance with the provisions of the City's Building Code Chapter 9, Section 920.3.2 (BOCA National Building Code/1999), and NFPA 101 Chapter 18 & 19. (Smoke detectors shall be installed and maintained at the following locations):
 - In the immediate vicinity of bedrooms
 - In all bedrooms
 - In each story within a dwelling unit, including basements
20. A portable fire extinguisher shall be located as per NFPA #10. They shall bear the label of an approved agency and be of an approved type. (Section 921.0)
21. The Fire Alarm System shall maintained to NFPA #72 Standard.
22. The Sprinkler System shall installed and maintained to NFPA #13 Standard.
23. All exit signs, lights and means of egress lighting shall be done in accordance with Chapter 10 Section & Subsections 1023.0 & 1024.0 of the City's Building Code. (The BOCA National Building Code/1999)
24. Section 25 - 135 of the Municipal Code for the City of Portland states, "No person or utility shall be granted a permit to excavate or open any street or sidewalk from the time of November 15 of each year to April 15 of the following year".
25. The builder of a facility to which Section 4594-C of the Maine State Human Rights Act Title 5 MRSA refers, shall obtain a certification from a design professional that the plans commencing construction of the facility, the builder shall submit the certification the Division of Inspection Services.
- X 26. Ventilation shall meet the requirements of Chapter 12 Sections 1210.0 of the City's Building Code. (Crawl spaces & attics).
- X 27. All electrical, plumbing and HVAC permits must be obtained by a Master Licensed holders of their trade. No closing in of walls until all electrical (min. 72 hours notice) and plumbing inspections have been done.
28. All requirements must be met before a final Certificate of Occupancy is issued.
- X 29. All building elements shall meet the fastening schedule as per Table 2305.2 of the City's Building Code (The BOCA National Building Code/1999).
30. Ventilation of spaces within a building shall be done in accordance with the City's Mechanical code (The BOCA National Mechanical Code/1993). (Chapter M-16)
31. Please read and implement the attached Land Use Zoning report requirements. *Toreman Family - This is Not An Approval to add another dwell. until*
- X 32. Boring, cutting and notching shall be done in accordance with Sections 2305.3, 2305.3.1, 2305.4.4 and 2305.5.1 of the City's Building Code.
- X 33. Bridging shall comply with Section 2305.16.
- X 34. Glass and glazing shall meet the requirements of Chapter 24 of the building code. (Safety Glazing Section 2405.0)
35. All signage, shall be done in accordance with Section 3102.0 signs of the City's Building Code, (The BOCA National Building Code/1999).

[Signature]
 P. Samuel Hoffses, Building Inspector
 Cc: Lt. McDougall, PFD
 Marge Schmuckal, Zoning Administrator

PSH 11/25/99

****This Permit is herewith issued, on the basis of plans submitted and conditions placed the plans, any deviations shall require a separate approval.**

*****THIS PERMIT HAS BEEN ISSUED WITH THE UNDERSTANDING THAT ALL THE CONDITIONS OF THE APPROVAL SHALL BE COMPLETED. THEREFORE, BEFORE THE WORK IS COMPLETED A REVISED PLAN OR STATEMENT FROM THE PERMIT HOLDER SHALL BE SUBMITTED TO THIS OFFICE SHOWING OR EXPLAINING THAT THE CONDITIONS HAVE BEEN MET. IF THIS REQUIREMENT IS NOT RECEIVED YOUR CERTIFICATE OF OCCUPANCY SHALL BE WITHHELD.**

****** Certificate of Occupancy Fees: \$50.00 each**

******* ALL PLANS THAT REQUIRE A PROFESSIONAL DESIGN'S SEAL, (AS PER SECTION 114.0 OF THE BUILDING CODE) SHALL ALSO BE PRESENTED TO THIS DIVISION ON AUTO CAD LT. 2000 OR REQUIVALENT.**