

# PERMIT ISSUED

**City of Portland, Maine - Building or Use Permit Application**  
 389 Congress Street, 04101 Tel: (207) 874-8703, Fax: (207) 874-8716

Permit No: 03-0953	Issue Date: <b>AUG 08 2003</b>	CBL: 277 J010001
-----------------------	-----------------------------------	---------------------

Location of Construction: 30 Glen Haven East Rd	Owner Name: Roy Mary R	Owner Address: 30 Glen Haven East <b>CITY OF PORTLAND</b>	Phone: 7-541-3607
Business Name:	Contractor Name: Dupuis, Raymond	Contractor Address: Box 8119 Portland	Phone: 2077884901
Lessee/Buyer's Name	Phone:	Permit Type: Additions - Dwellings	Zone: <b>R-3</b>

Past Use: single family	Proposed Use: single family - enlarge breezeway - 6' x 6'	Permit Fee: \$129.00	Cost of Work: \$12,000.00	CEO District: 3	<b>6500 SF</b>
		FIRE DEPT: <input type="checkbox"/> Approved <input checked="" type="checkbox"/> Denied <i>N/A</i>		INSPECTION: Use Group: <b>R-3</b> Type: <b>SB</b> <b>BOLA 99</b>	

Proposed Project Description: enlarge breezeway - 6' x 6'	Signature: _____ Signature: _____ <b>PEDESTRIAN ACTIVITIES DISTRICT (P.A.D.)</b> Action: <input type="checkbox"/> Approved <input type="checkbox"/> Approved w/Conditions <input type="checkbox"/> Denied Signature: _____ Date: _____
--	--

Permit Taken By: tmm	Date Applied For: 08/08/2003	<b>Zoning Approval</b>
-------------------------	---------------------------------	------------------------

1. This permit application does not preclude the Applicant(s) from meeting applicable State and Federal Rules.
2. Building permits do not include plumbing, septic or electrical work.
3. Building permits are void if work is not started within six (6) months of the date of issuance. False information may invalidate a building permit and stop all work..

Special Zone or Reviews	Zoning Appeal	Historic Preservation
<input type="checkbox"/> Shoreland <input type="checkbox"/> Wetland <input type="checkbox"/> Flood Zone <input type="checkbox"/> Subdivision <input type="checkbox"/> Site Plan Maj <input type="checkbox"/> Minor <input type="checkbox"/> MM <input type="checkbox"/> Date: <b>8/8/03</b>	<input type="checkbox"/> Variance <input type="checkbox"/> Miscellaneous <input type="checkbox"/> Conditional Use <input type="checkbox"/> Interpretation <input type="checkbox"/> Approved <input type="checkbox"/> Denied Date: _____	<input checked="" type="checkbox"/> Not in District or Landmark <input type="checkbox"/> Does Not Require Review <input type="checkbox"/> Requires Review <input type="checkbox"/> Approved <input type="checkbox"/> Approved w/Conditions <input type="checkbox"/> Denied Date: <b>8/8/03</b>

**PERMIT ISSUED**  
  
**AUG 08 2003**  
  
**CITY OF PORTLAND**

### CERTIFICATION

I hereby certify that I am the owner of record of the named property, or that the proposed work is authorized by the owner of record and that I have been authorized by the owner to make this application as his authorized agent and I agree to conform to all applicable laws of this jurisdiction. In addition, if a permit for work described in the application is issued, I certify that the code official's authorized representative shall have the authority to enter all areas covered by such permit at any reasonable hour to enforce the provision of the code(s) applicable to such permit.

SIGNATURE OF APPLICANT	ADDRESS	DATE	PHONE
RESPONSIBLE PERSON IN CHARGE OF WORK, TITLE		DATE	PHONE

# DISPLAY THIS CARD ON PRINCIPAL FRONTAGE OF WORK CITY OF PORTLAND

## BUILDING INSPECTION

### PERMIT

Permit Number: 030953

Please Read  
Application And  
Notes, If Any,  
Attached

This is to certify that Roy Mary R/Dupuis, Raymond

has permission to enlarge breezeway - 6' x 6'

AT 30 Glen Haven East Rd 277 J010001

provided that the person or persons, firm or corporation accepting this permit shall comply with all of the provisions of the Statutes of Maine and of the Ordinances of the City of Portland regulating the construction, maintenance and use of buildings and structures, and of the application on file in this department.

Apply to Public Works for street line and grade if nature of work requires such information.

Notification of inspection must be given and when permit is procured before this building or part thereof is occupied or otherwise used-in. HOUR NOT REQUIRED.

A certificate of occupancy must be procured by owner before this building or part thereof is occupied.

OTHER REQUIRED APPROVALS  
Fire Dept. **PERMIT ISSUED**  
Health Dept.  
Appeal Board **AUG 08 2003**  
Other \_\_\_\_\_  
Department Name

*[Handwritten Signature]*  
Director - Building & Inspection Services

**CITY OF PORTLAND**

**PENALTY FOR REMOVING THIS CARD**

# BUILDING PERMIT INSPECTION PROCEDURES

Please call 874-8703 or 874-8693 to schedule your inspections as agreed upon

Permits expire in 6 months, if the project is not started or ceases for 6 months.

The Owner or their designee is required to notify the inspections office for the following inspections and provide adequate notice. Notice must be called in 48-72 hours in advance in order to schedule an inspection:

By initialzing at each inspection time, you are agreeing that you understand the inspection procedure and additional fees from a "Stop Work Order" and "Stop Work Order Release" will be incurred if the procedure is not followed as stated below.

\_\_\_\_\_ **Pre-construction Meeting:** Must be scheduled with your inspection team upon receipt of this permit. Jay Reynolds, Development Review Coordinator at 874-8632 must also be contacted at this time, before any site work begins on any project other than single family additions or alterations.

- Footings/Building Location Inspection:** Prior to pouring concrete
- \_\_\_\_\_ **Re-Bar Schedule Inspection:** Prior to pouring concrete
- \_\_\_\_\_ **Foundation Inspection:** Prior to placing ANY backfill
- Framing/Rough Plumbing/Electrical:** Prior to any insulating or drywalling
- Final/Certificate of Occupancy:** Prior to any occupancy of the structure or use. NOTE: There is a \$75.00 fee per inspection at this point.

Certificate of Occupancy is not required for certain projects. Your inspector can advise you if your project requires a Certificate of Occupancy. All projects DO require a final inspection

\_\_\_\_\_ **If any of the inspections do not occur, the project cannot go on to the next phase, REGARDLESS OF THE NOTICE OR CIRCUMSTANCES.**

\_\_\_\_\_ **CERTIFICATE OF OCCUPANCIES MUST BE ISSUED AND PAID FOR, BEFORE THE SPACE MAY BE OCCUPIED**

*[Signature]*  
Signature of applicant/designee

Date

0/0/03

\_\_\_\_\_  
Signature of Inspections Official

Date

CBL: 277-J-010 Building Permit #: 03-0953

# All Purpose Building Permit Application

If you or the property owner owes real estate or personal property taxes or user charges on any property within the City, payment arrangements must be made before permits of any kind are accepted.

Location/Address of Construction: <u>30 Glenn Haven East</u>		
Total Square Footage of Proposed Structure		Square Footage of Lot
Tax Assessor's Chart, Block & Lot Chart#	Owner: <u>Mary Roy</u> <u>30 Glenn Haven Apt.</u>	Telephone: <u>541-3607</u>
Block#	Lot#	
Lessee/Buyer's Name (if Applicable)	Applicant name, address & telephone: <u>Raymond Dupuis</u> <u>1 Town Farm Rd Windham</u> <u>939-4254</u>	Cost Of Work: \$ <u>12,000</u> Fee: \$ <u>129</u>
Current use: <u>1 Family</u>		
If the location is currently vacant, what was prior use: _____		
Approximately how long has it been vacant: _____		
Proposed use: <u>Enlarge Breeze way 6'x6'</u>		
Project description:		
Contractor's name, address & telephone: <u>Raymond Dupuis 939-4254</u> <u>#1 Town Farm Rd Windham Me 04062</u>		
Who should we contact when the permit is ready: <u>Raymond Dupuis 939-4254</u>		
Mailing address:		
We will contact you by phone when the permit is ready. You must come in and pick up the permit and review the requirements before starting any work, with a Plan Reviewer. A stop work order will be issued and a \$100.00 fee if any work starts before the permit is picked up. PHONE:		

**IF THE REQUIRED INFORMATION IS NOT INCLUDED IN THE SUBMISSIONS THE PERMIT WILL BE AUTOMATICALLY DENIED AT THE DISCRETION OF THE BUILDING/PLANNING DEPARTMENT, WE MAY REQUIRE ADDITIONAL INFORMATION IN ORDER TO APPROVE THIS PERMIT.**

*I hereby certify that I am the Owner of record of the named property, or that the owner of record authorizes the proposed work and that I have been authorized by the owner to make this application as his/her authorized agent. I agree to conform to all applicable laws of this jurisdiction. In addition, if a permit for work described in this application is issued, I certify that the Code Official's authorized representative shall have the authority to enter all areas covered by this permit at any reasonable hour to enforce the provisions of the codes applicable to this permit.*

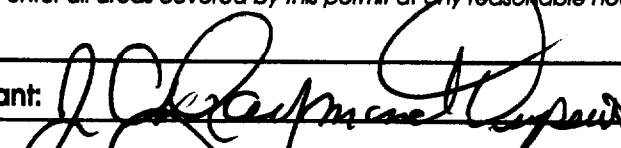
Signature of applicant: 	Date: <u>8-6-03</u>
--	---------------------

**This is NOT a permit, you may not commence ANY work until the permit is issued.**  
If you are in a Historic District you may be subject to additional permitting and fees with the Planning Department on the 4<sup>th</sup> floor of City Hall

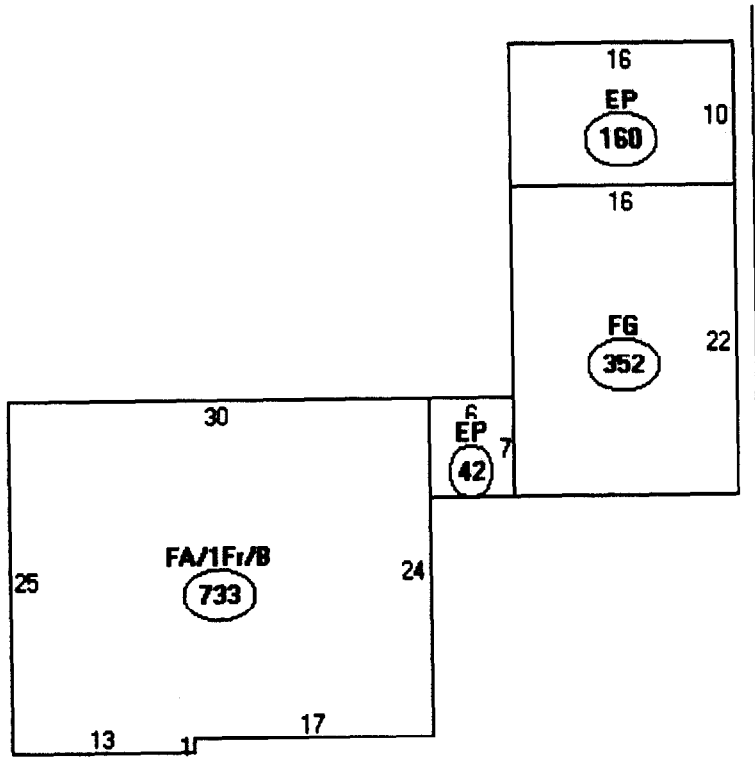

**Descriptor/Area**  
A: FA/1Fr/B  
733 sqft  
B: EP  
42 sqft  
C: FG  
352 sqft  
D: EP  
160 sqft

---

1287

*R-3*  
*6500 SF*  
*25%*  
*1625 SF*  
*338 SF left*  
*150*

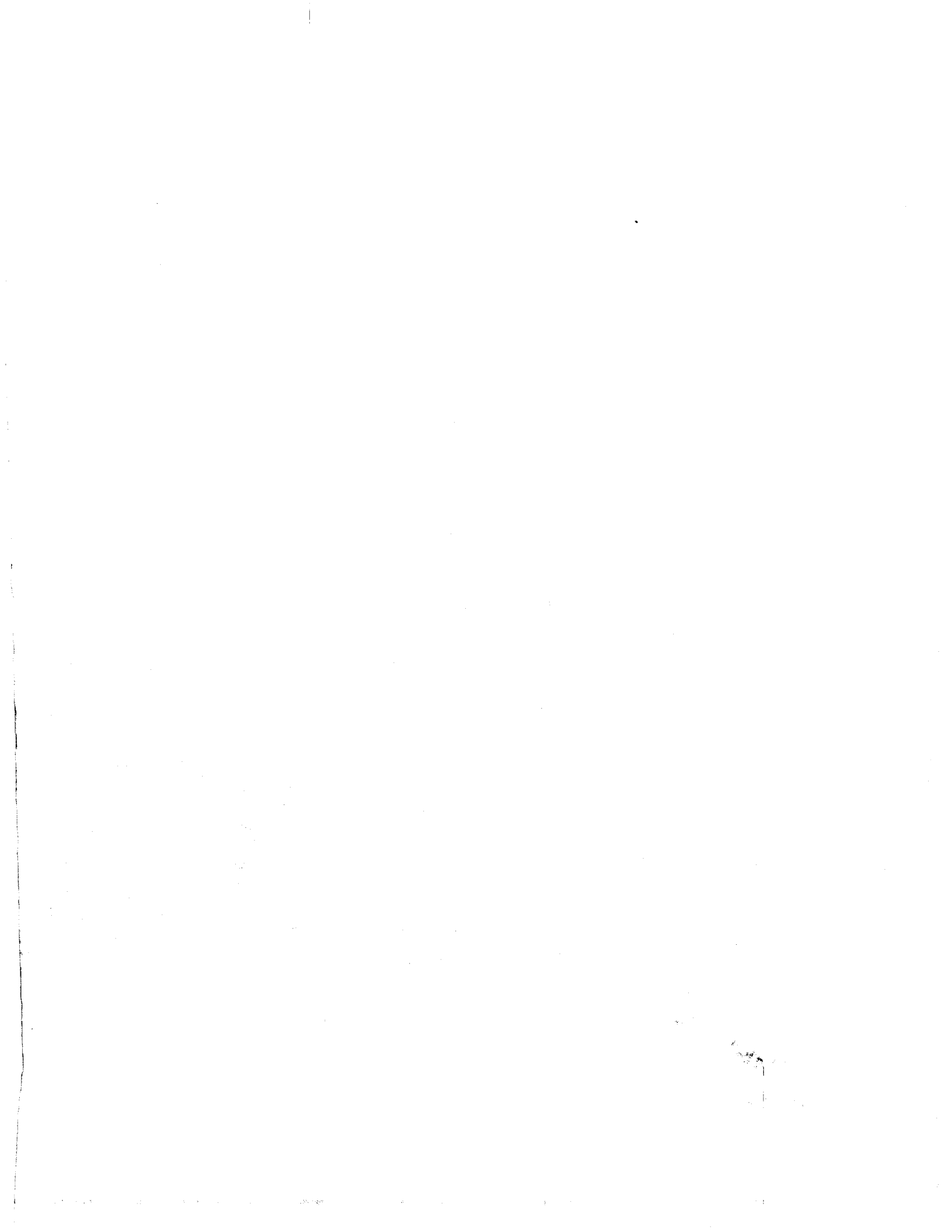

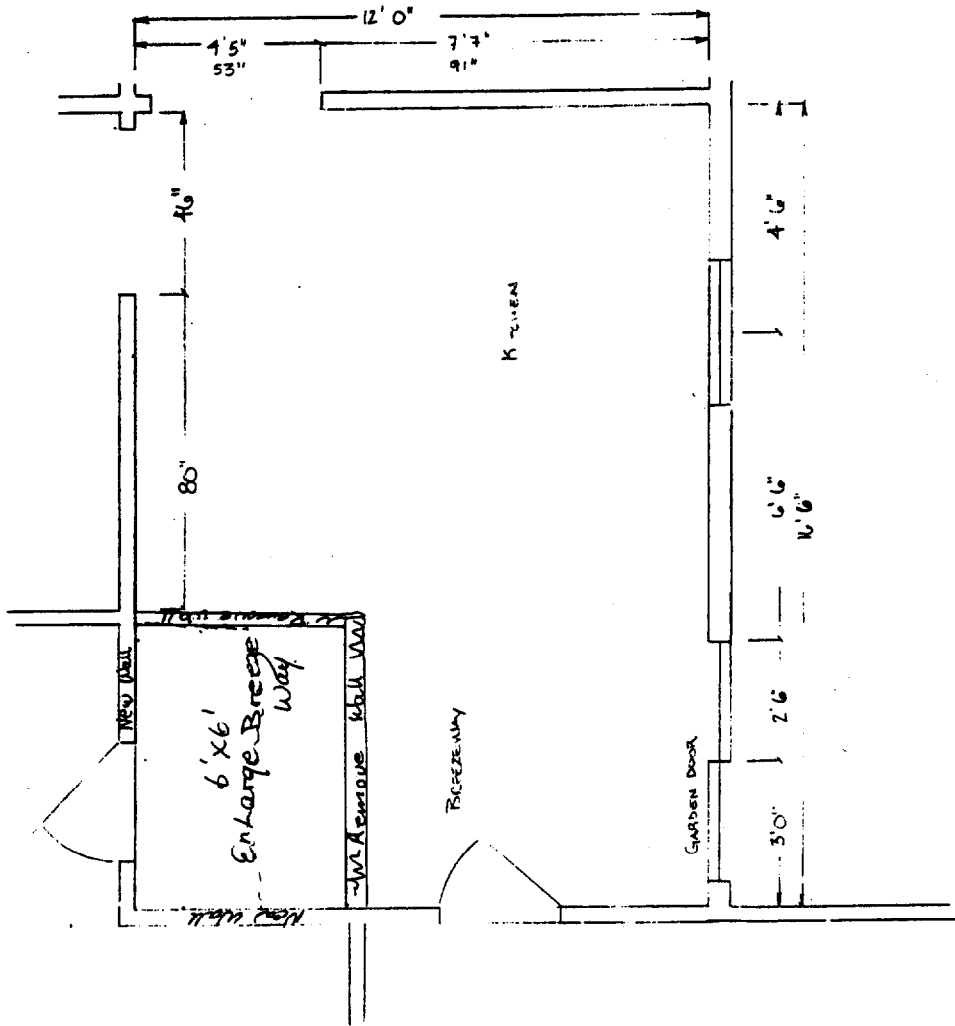

DATE: 11/11/08	APPROVED BY:	DESIGNED BY:	SCALE:
11/11/08			
BREEZEWAY / KITCHEN FLOOR PLAN			1 OF 1

Mary Boy	
Scale: 1" = 10'	Date: 1-21-03
Raymond Dupuis 939	
Plot Plan	

Street  
 Elm Haven  
 603

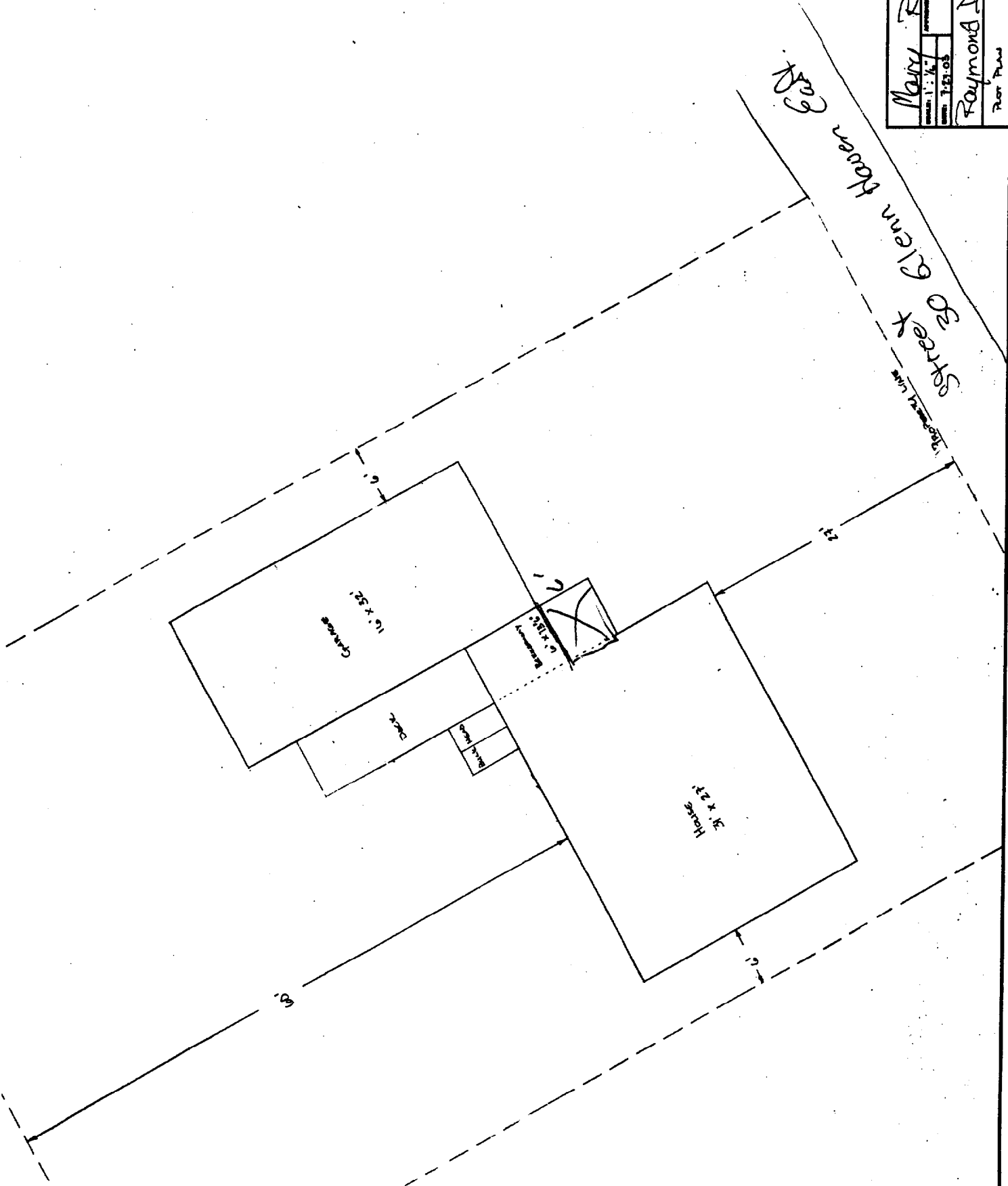



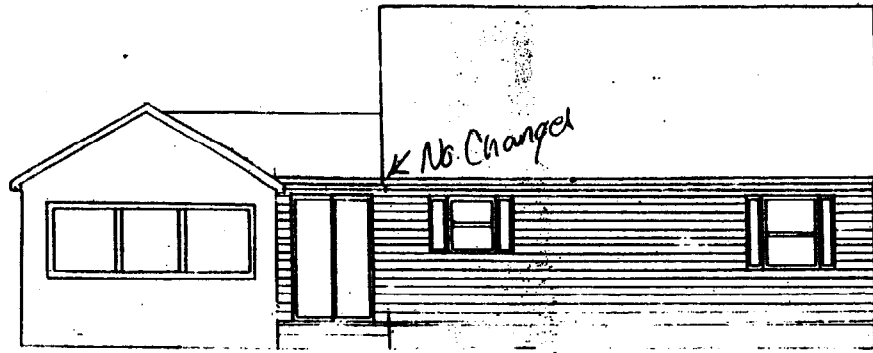

Rear View

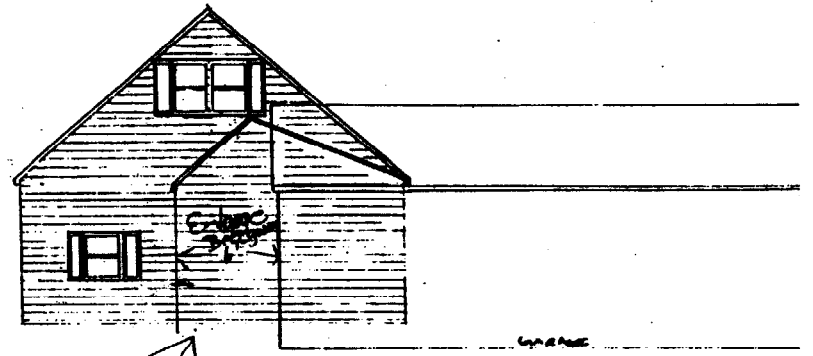

RIGHT VIEW (ADDITION)

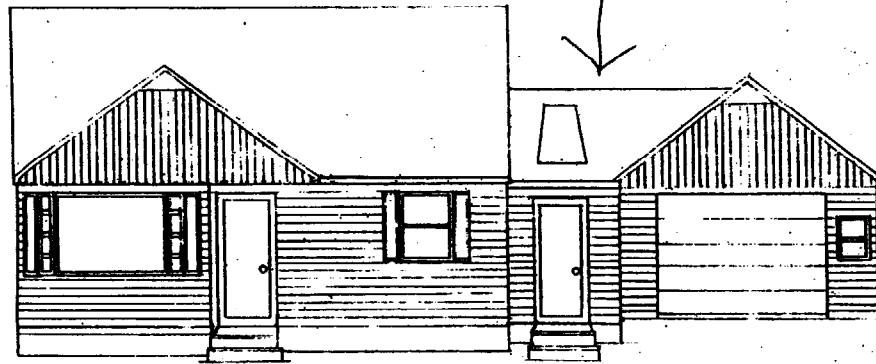
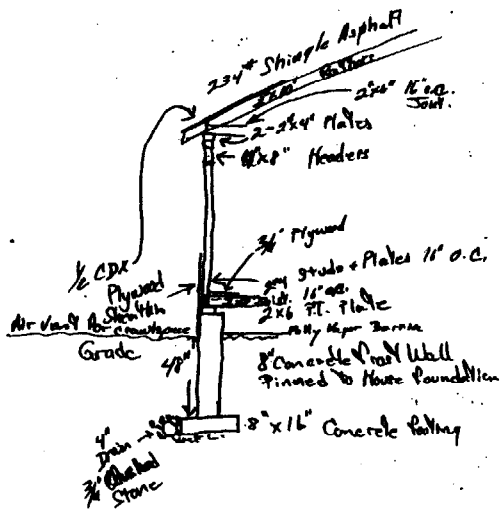

FRONT VIEW

SCALE: 1/4" = 1'	APPROVED BY:
DATE: 7-27-05	