

City of Portland, Maine - Building or Use Permit Application
 389 Congress Street, 04101 Tel: (207) 874-8703, Fax: (207) 874-8716

Permit No: 04-0990	Issue Date: JUL 16 2004	CBL: 277 J009001
-----------------------	----------------------------	---------------------

Location of Construction: 38 Glen Haven East Rd	Owner Name: Foster John H & Karen A Jts	Owner Address: 38 Glen Haven East	Phone:
Business Name:	Contractor Name: no contractor / self	Contractor Address: Portland	Phone:
Lessee/Buyer's Name:	Phone:	Permit Type: Additions - Dwellings	Zone: R-3

Past Use: single family	Proposed Use: single family - build front and rear entry porches	Permit Fee: \$39.00	Cost of Work: \$1,453.00	CEO District: 3
Proposed Project Description: build front and rear entry porches		FIRE DEPT: <input type="checkbox"/> Approved <input checked="" type="checkbox"/> Denied Signature: <i>[Signature]</i>	INSPECTION: Use Group: R-3 Type: SB BOLA 1999 Signature: <i>[Signature]</i>	
		PEDESTRIAN ACTIVITIES DISTRICT (P.A.D.) Action: <input type="checkbox"/> Approved <input type="checkbox"/> Approved w/Conditions <input checked="" type="checkbox"/> Denied Signature: _____ Date: _____		

Permit Taken By: tmm	Date of For: 07/16/2004	Zoning Approval		
-------------------------	----------------------------	------------------------	--	--

Applicant(s) for Federal Building permits within six (6) months of the date of False information may invalidate	does preclude the applicable State and include pl g, d	Special Zone or Reviews <input type="checkbox"/> Shoreland <input type="checkbox"/> Wetland <input type="checkbox"/> Flood Zone <input type="checkbox"/> Subdivision <input type="checkbox"/> Site Plan Maj <input type="checkbox"/> Minor <input type="checkbox"/> MM <input type="checkbox"/> Date: 7/16/04	Zoning Appeal <input type="checkbox"/> Variance <input type="checkbox"/> Miscellaneous <input type="checkbox"/> Conditional Use <input type="checkbox"/> Interpretation <input type="checkbox"/> Approved <input type="checkbox"/> Denied Date:	Historic Preservation <input checked="" type="checkbox"/> Not in District or Landmark <input type="checkbox"/> Does Not Require Review <input type="checkbox"/> Requires Review <input type="checkbox"/> Approved <input type="checkbox"/> Approved w/Conditions <input type="checkbox"/> Denied Date: 7/16/04
	p app 2 septic or electrical			

CERTIFICATION

I hereby certify that I am the owner of record of the named property, or that the proposed work is authorized by the owner of record and that I have been authorized by the owner to make this application as his authorized agent and I agree to conform to all applicable laws of this jurisdiction. In addition, if a permit for work described in the application is issued, I certify that the code official's authorized representative shall have the authority to enter all areas covered by such permit at any reasonable hour to enforce the provision of the code(s) applicable to such permit.

SIGNATURE OF APPLICANT	ADDRESS	DATE	PHONE
RESPONSIBLE PERSON IN CHARGE OF WORK, TITLE		DATE	PHONE

Form # P 04

DISPLAY THIS CARD ON PRINCIPAL FRONTAGE OF WORK CITY OF PORTLAND

Please Read
Application And
Notes, If Any,
Attached

BUILDING DEPARTMENT

PERMIT

Permit Number: 040990



This is to certify that Foster John H & Karen A Its contract

has permission to build front and rear entry porches

AT 38 Glen Haven East Rd

277 1009001

provided that the person or persons, firm or corporation accepting this permit shall comply with all of the provisions of the Statutes of Maine and of the Ordinances of the City of Portland regulating the construction, maintenance and use of buildings and structures, and of the application on file in this department.

Apply to Public Works for street line and grade if nature of work requires such information.

Notification of inspection must be given and when in permit process before this building or part thereof is started or closed-in. HOUR NOTICE IS REQUIRED.

A certificate of occupancy must be procured by owner before this building or part thereof is occupied.

OTHER REQUIRED APPROVALS
Fire Dept. _____
Health Dept. _____
Appeal Board _____
Other _____
Department Name _____

[Signature]
7/16/04

Director - Building & Inspection Services

PENALTY FOR REMOVING THIS CARD

All Purpose Building Permit Application

If you or the property owner owes real estate or personal property taxes or user charges on any property within the City, Payment arrangements must be made before permits of any kind are accepted.

Total Square Footage of Proposed Structure	Square Footage of Lot 6500	
Lot# 9	JOHN + KAREN FOSTER	
Lessee/Buyer's Name (If Applicable)	Applicant name, address & telephone: JOHN FOSTER 38 GLENHAVEN RD. EAST 761-0982	Cost Of Work: \$ 1453. ⁰⁰ Fee: \$
Current use: <u>SINGLE FAMILY</u>		
If the location is currently vacant, what was prior use: _____		
Approximately how long has it been vacant: _____		
Proposed use: _____		
Project description: <u>REBUILD FRONT + REAR ENTRY STAIR.</u>		
Contractor's name, address & telephone: _____		
Who should we contact when the permit is ready: <u>J. FOSTER</u>		
Mailing address: _____		
We will contact you by phone when the permit is ready. You must come in and pick up the permit and review the requirements before starting any work, with a Plan Reviewer. A stop work order will be issued and a \$100.00 fee if any work starts before the permit is picked up, PHONE: _____		

IF THE REQUIRED INFORMATION IS NOT INCLUDED IN THE SUBMISSIONS THE PERMIT WILL BE AUTOMATICALLY DENIED AT THE DISCRETION OF THE BUILDING/PLANNING DEPARTMENT, WE MAY REQUIRE ADDITIONAL INFORMATION IN ORDER TO APPROVE THIS PERMIT.

I hereby certify that I am the Owner of record of the named property, or that the owner of record authorizes the proposed work and that I have been authorized by the owner to make this application as his/her authorized agent. I agree to conform to all applicable laws of this jurisdiction. In addition, if a permit for work described in this application is issued, I certify that the Code Official's authorized representative shall have the authority to enter all areas covered by this permit at any reasonable hour to enforce the provisions of the codes applicable to this permit.

Signature of applicant: John W. Foster 71

**This is NOT a permit, you may not commence ANY work until the permit is issued.
If you are in a Historic District you may be subject to additional permitting and fees with the
Planning Department on the 4th floor of City Hall**

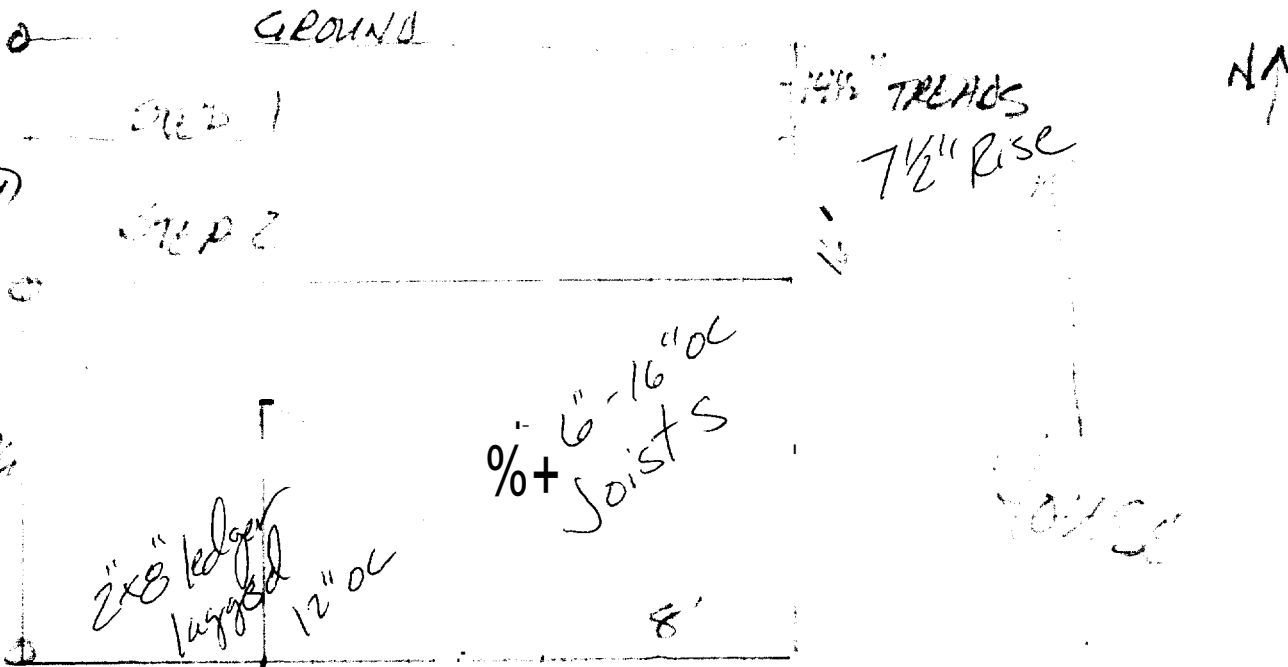

EXISTING WINDOW W/HEADER

REMOVE EXISTING DOOR

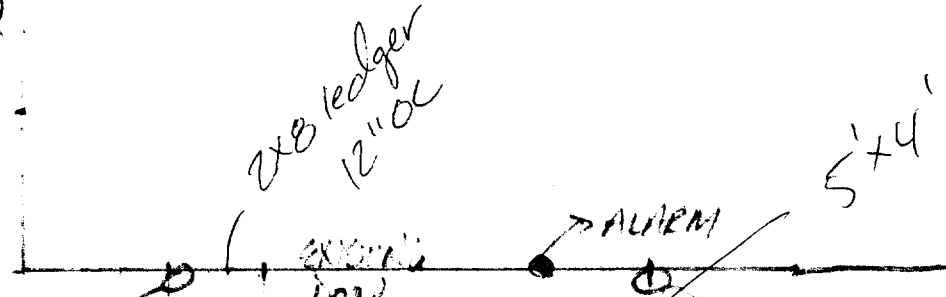

36" High Guard Railings
Ballusters less than 4" between

2x6 Joist RAILINGS

PRESSURE TREATED FLOOR + RAILINGS APPROXIMATE DECKING

STEP 1

STEP 2

1/2" SCALE

JOHN + KAREN BOHRK
33 SUNDAY DRAPT
207-761-0982

1/8" = 1'-0"

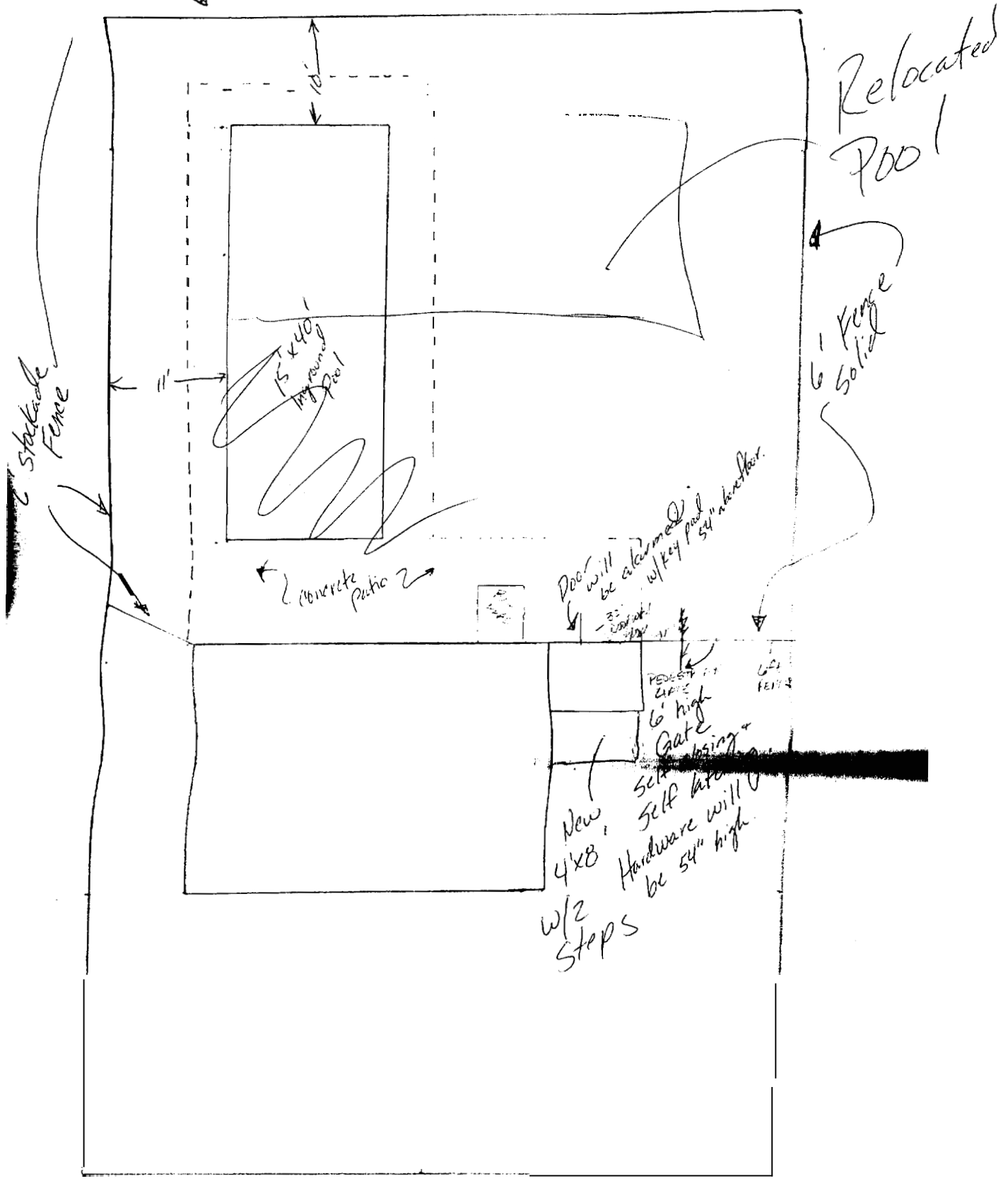

Stacked Fence

Relocated Pool

6' Fence Solid

15' x 40' In-ground Pool

Concrete Patio 2

Door will be alarmed w/ key pad 54" hardware

6' high Gate

New 4x8 w/2 Steps
Self-latching Hardware will be 54" high

6' FENCE

BUILDING PERMIT INSPECTION PROCEDURES

Please call 874-8703 or 874-8693 to schedule your inspections **as** agreed upon

Permits expire in 6 months, if the project is not started or ceases for 6 months.

The Owner or their designee is required to notify the inspections office for the following inspections and provide adequate notice. Notice must be called in 48-72 hours in advance in order to schedule an inspection:

By initializing at each inspection time, **you** are agreeing that you understand the inspection procedure and additional fees from a "Stop Work Order" and "Stop Work Order Release" will be incurred if the procedure is not followed as stated below.

A **Pre-construction Meeting** will take place upon receipt of your building permit.

- | | | |
|---|---------------------------------------|---|
| <input checked="" type="checkbox"/> <u>NA</u> | Footing/Building Location Inspection: | Prior to pouring concrete |
| <input checked="" type="checkbox"/> <u>NA</u> | Re-Bar Schedule Inspection: | Prior to pouring concrete |
| <input checked="" type="checkbox"/> <u>NA</u> | Foundation Inspection: | Prior to placing ANY backfill |
| <input checked="" type="checkbox"/> | Framing/R | al: Prior to any insulating or drywalling |
| <input checked="" type="checkbox"/> | Final/Certificate of Occupancy: | Prior to any occupancy of the structure or use. NOTE: There is a \$75.00 fee per inspection at this point. |

Certificate of Occupancy is not required for certain projects. Your inspector can advise you if your project requires a Certificate of Occupancy. All projects DO require a final inspection

If any of the inspections do not occur, the project cannot go on to the next phase, **REGARDLESS OF THE NOTICE OR CIRCUMSTANCES.**

NA **CERIFICATE OF OCCUPANICES MUST BE ISSUED AND PAID FOR, BEFORE THE SPACE MAY BE OCCUPIED**

Karen G. Foster
Signature of Applicant/Designee

Date

7/19/04

Jacque Bonke
Signature of Inspections Official

Date

CBL: 2775009

Building Permit #:

040990