

*5 Standard Styles as well as
Unlimited Customization
Only limited by our imagination!*

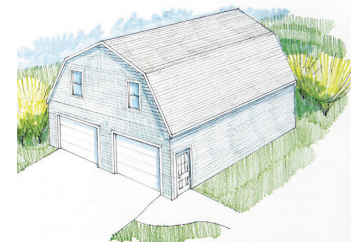
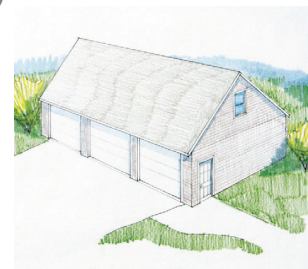
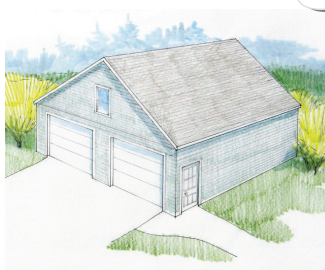
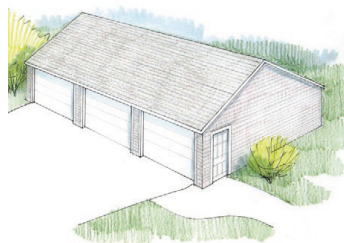
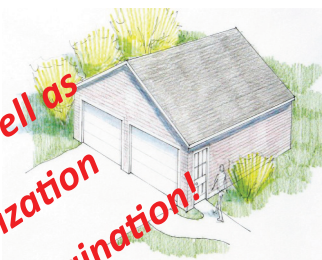

Pleasant

24' x 24' 2-Bay Garage

- 2"x4" Framing @ 16" O.C. 8' Tall
- 7/16" OSB Wall Sheathing w/ Typar
- 8/12 Common Roof Truss @ 24" O.C.
- 5/8" OSB Roof Sheathing
- 30 Year Arch Asphalt Shingles
- 2 - Single Hung Hancock Classics
- 2 - 9'x7' Non-Insulated OH Doors
- 1 - 3/0x6/8 Steel Entry Door
- .042 Vinyl Siding
- Pre-Primed Exterior Trim

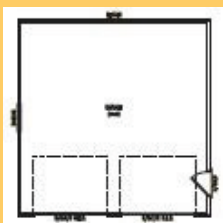

Saddleback

24' x 36' 3-Bay Garage

- 2"x4" Framing @ 16" O.C. 8' Tall
- 7/16" OSB Wall Sheathing w/ Typar
- 8/12 Common Roof Truss @ 24" O.C.
- 5/8" OSB Roof Sheathing
- 30 Year Arch Asphalt Shingles
- 4 - Sgl Hung Hancock Classics
- 3 - 9'x7' Non-Insulated OH Doors
- 1 - 3/0x6/8 Steel Entry Door
- .042 Vinyl Siding
- Pre-Primed Exterior Trim

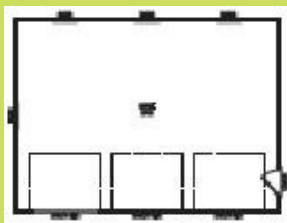

Katahdin

28' x 28' 2-Bay Garage

- Light Attic Storage**
- 2"x4" Framing @ 16" O.C. 10' Tall
 - 7/16" OSB Wall Sheathing w/ Typar
 - 10/12 Attic Roof Truss @ 24" O.C.
 - 5/8" OSB Roof Sheathing
 - 30 Year Arch Asphalt Shingles
 - 4 - Sgl Hung Hancock Classics
 - 2 - 9'x7' Non-Insulated OH Doors
 - 1 - 3/0x6/8 Steel Entry Door
 - .042 Vinyl Siding
 - Pre-Primed Exterior Trim

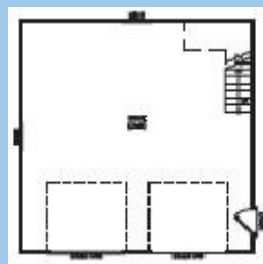

Cadillac

26' x 40' 3-Bay Garage

- Light Attic Storage, No Stairs**
- 2"x4" Framing @ 16" O.C. 10' Tall
 - 7/16" OSB Wall Sheathing w/ Typar
 - 8/12 Attic Roof Truss @ 24" O.C.
 - 5/8" OSB Roof Sheathing
 - 30 Year Arch Asphalt Shingles
 - 4 - Sgl Hung Hancock Classics
 - 3 - 9'x7' Non-Insulated OH Doors
 - 1 - 3/0x6/8 Steel Entry Door
 - .042 Vinyl Siding
 - Pre-Primed Exterior Trim

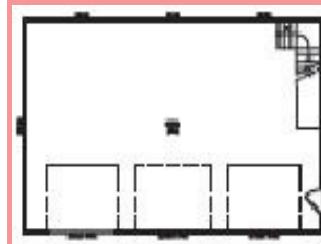

Sugarloaf

28' x 36' 2-Bay Garage

- w/Opt 2nd FLR Living Space**
- 2x4 Framing @ 16" O.C. 10' Tall
 - 7/16" OSB Wall Sheathing w/ Typar
 - Gambrel Roof Truss @ 24" O.C.
 - 5/8" OSB Roof Sheathing
 - 30 Year Arch Asphalt Shingles
 - 4 - Sgl Hung Hancock Classics
 - 2 - 9'x7' Non-Insulated OH Doors
 - 1 - 3/0x6/8 Steel Entry Door
 - .042 Vinyl Siding
 - Pre-Primed Exterior Trim
 - Stairs w/ Landing



Customization Ideas

- Dormers
- Skylights
- Lean To
- Overhead Door upgrade
- Finished living spaces
- Siding options to match
- Frost Walls

Garages

Vinyl siding T1-11 Siding

24' x 24' Pleasant
8/12 Pitch
10/12 Pitch Attic Truss

24' x 36' Saddleback
8/12 Pitch
10/12 Pitch Attic Truss

28' x 28' Katahdin
8/12 Pitch
10/12 Pitch Attic Truss

26' x 40' Cadillac
8/12 Pitch
10/12 Pitch Attic Truss

28' x 36' Sugarloaf

Garage Package includes

light excavation & back fill poured slab with existing soil. Any fill needed is extra!

4" Floating slab with rebar and wire mesh, pitched at door for water run

Troweled floor finish.

2"x4"x8' wall framing 16" OC. P.T. bottom plates lagged to slab with sill seal

Wall sheathing is 7/16" osb with house wrap under vinyl siding or unfinished T1-11

Roof trusses are set 24" OC with 5/8' sheathing,

Non insulated 9'x7' high garage doors with no openers

Single hung Hancock Classic Windows

35 year Architectural Asphalt Shingles

Drip Edge on rakes and eaves

Ridge vent for ventilation

Garage Upgrades

Metal Roofing

Insulated garage door upgrade from non insulated

Garage door openers

Additional 9 lite Steel entry door

Additional Vinyl single hung window

2"x6" wall framing

10' Tall studs

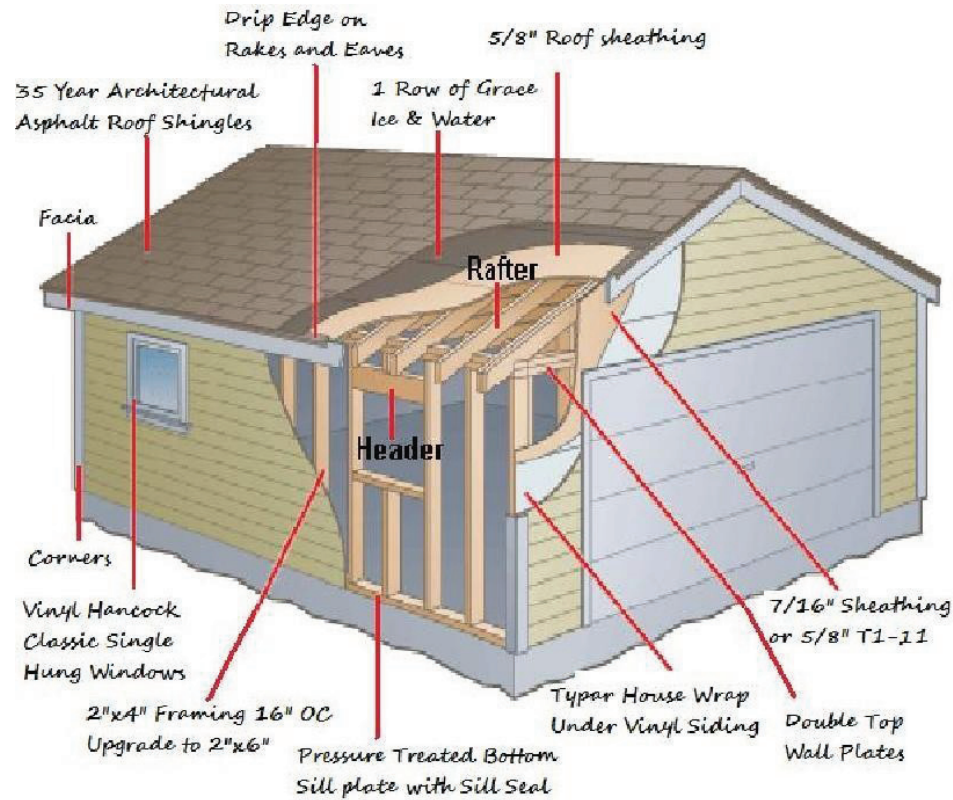

Floating Monolithic Concrete Slab

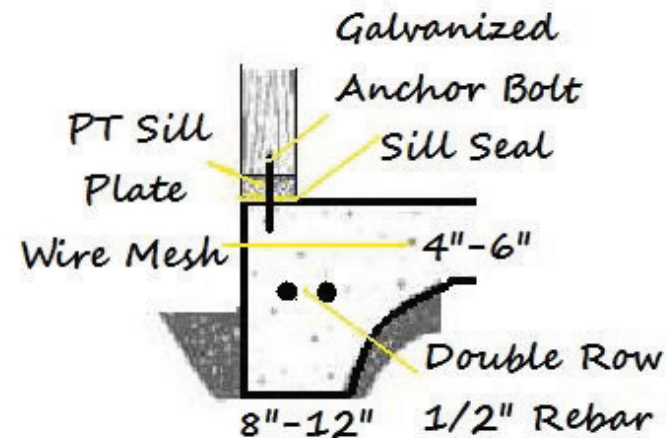

www.ShedHappens.Com