

Show foundation anchorage —————  
as per IRC Section R403.1.6

Show reinforcement for foundation —————  
walls as per IRC Section R404.1.2.2

Show under floor space venting and —  
access as per IRC Section R408

1" x 8" anchor bolt 6 ft 0"

Show required frost depth of ———  
48" (min.) below finish grade.

49 " depth- please see attached for drawings and answers to above questions.

Mike Paul foundations will be pouring

Drilling and pinning to foundation

18"x8" footing

5'x8" walls

2 #4 rebar middle and top of wall

We will also be pouring a 2" vapor barrier with poly.

Show under floor space venting and access as per IRC Section R408. per IRC R408 code ventilation openings shall not be less than 1 square foot for each 150 square feet of under floor space. We have 96 square feet therefore we will be cutting a 1 square foot opening from the new addition into the current basement for airflow and access.

permit application 2017 01226

Bruce Little 55 Glen Haven Rd

# Foundation Drawing From Mike Paul Foundations

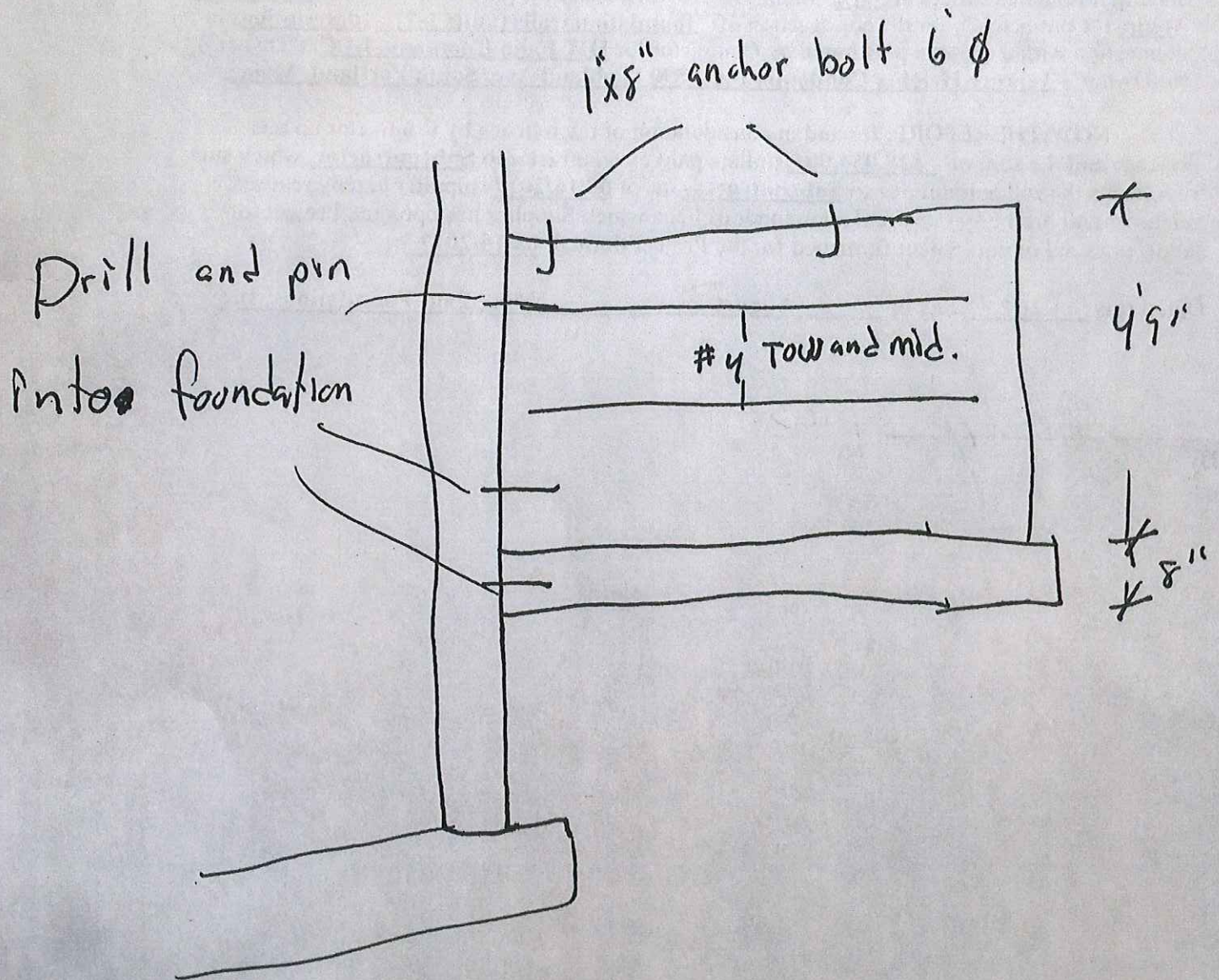

8"

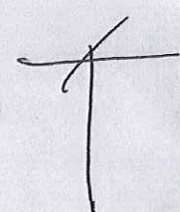

#4  
1TOW  
1MOW

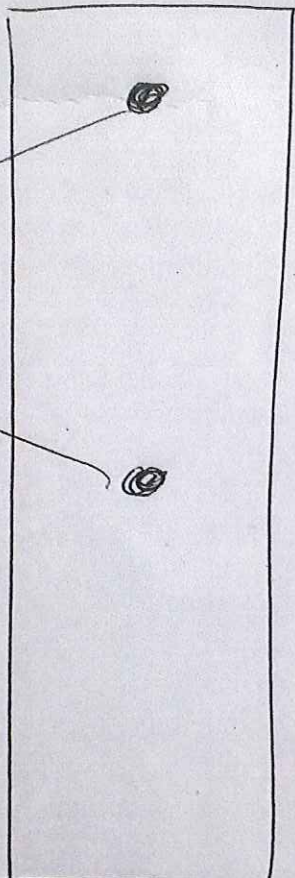

4'9"

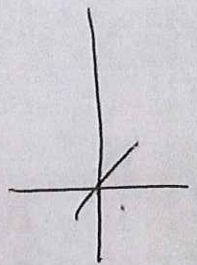

8"

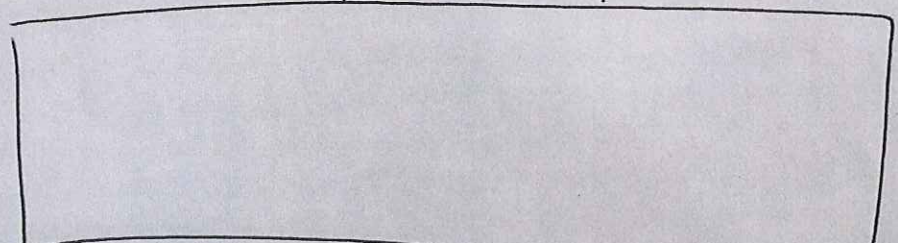
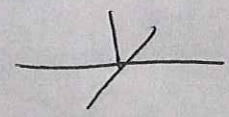

18"

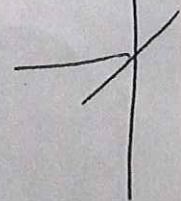
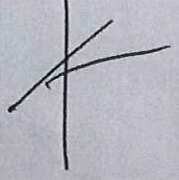

Page 12