CITY OF PORTLAND, MAINE
REVIEWED FOR CODE COMPLIANCE
Reviewed for Code Compliance
Inspections Division
Approved with Conditions
Date: 06/26/13

1 Plan/ Floor plan

Upstairs
1st Floor
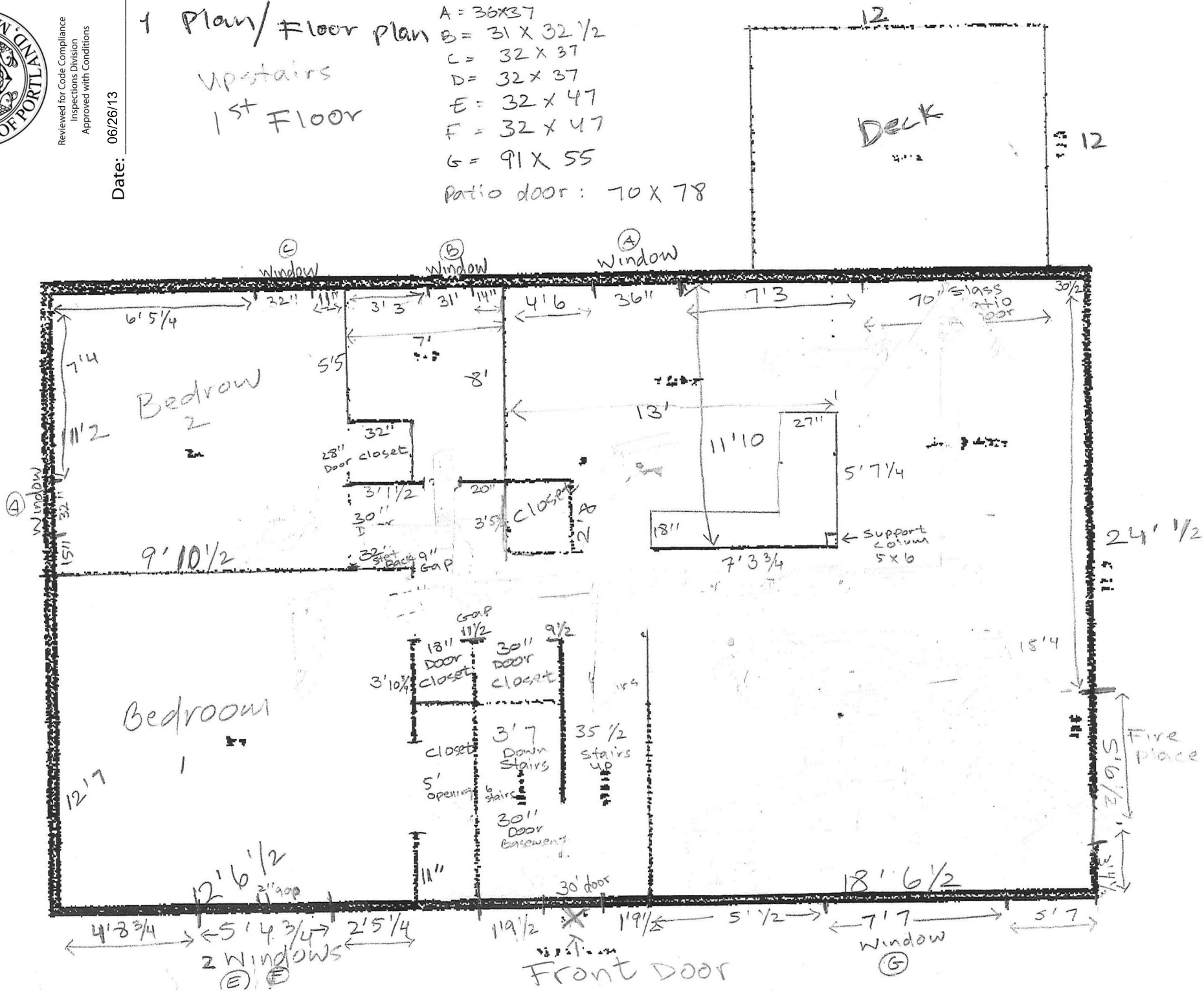
Windows
A = 36x37
B = 31 X 32 1/2
C = 32 X 37
D = 32 X 37
E = 32 X 47
F = 32 X 47
G = 91 X 55
Patio door : 70 X 78