

**INSPECTION OF PREMISES**

I HEREBY CERTIFY TO GRANITE STATE TITLE M.N.I. AND ITS TITLE INSURER

35 CANDLEWYCK TERRACE  
PORTLAND, MAINE

Job Number: 21567  
Inspection Date: 09-16-93  
Scale: 1" = 20'

The monumentation is set in harmony with current deed description.  
The building setbacks are set in conformity with town zoning requirements.  
The dwelling does not appear to fall within the special flood hazard zone as delineated by the Federal Emergency Management Agency.  
The land does not appear to fall within the special flood hazard zone as indicated on community-panel # 230051 0006B

OWNER: THOMAS CAD  
Proposed new conditions

Proposed new Addition & Deck to be located in same Footprint as the existing Deck

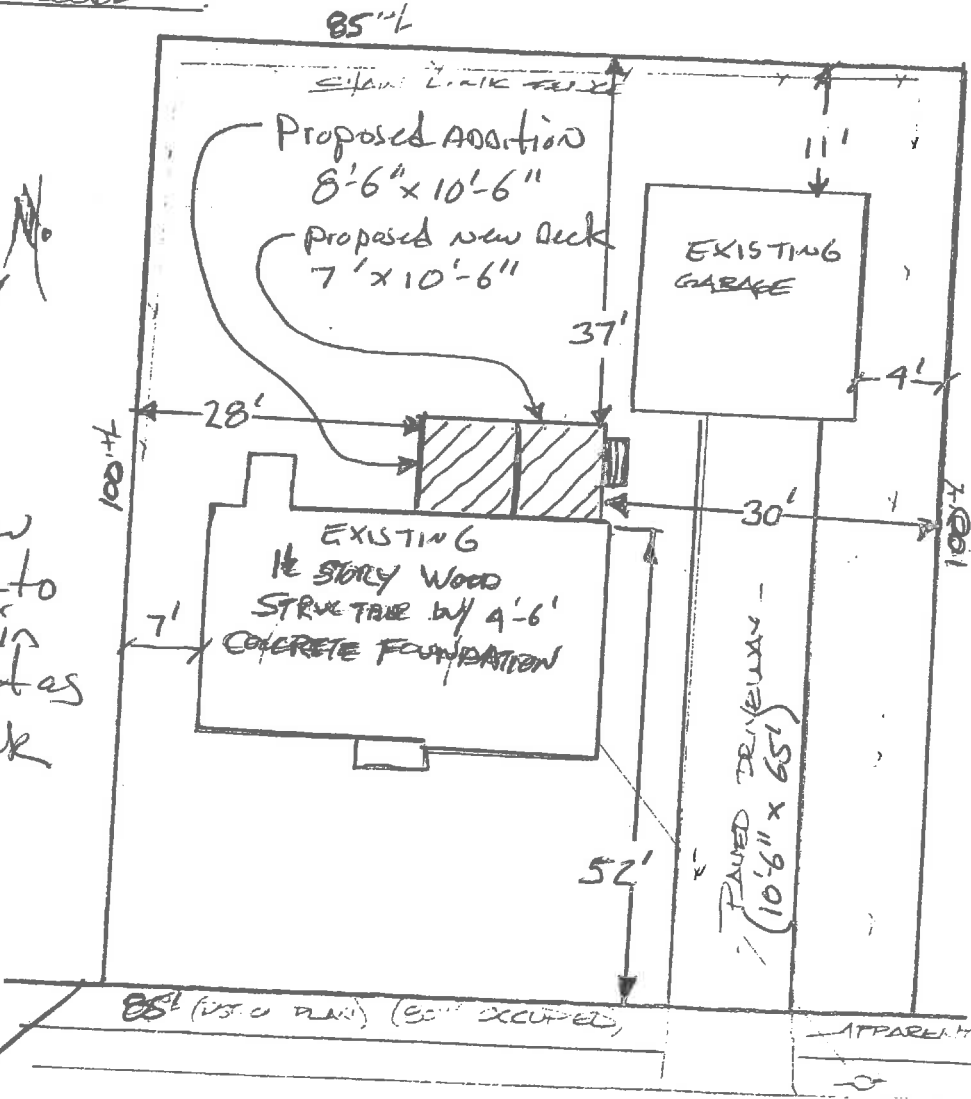

CANDLEWYCK TERRACE  
(BITUMINOUS)

THIS PROPERTY IS SUBJECT TO ALL RIGHTS AND EASEMENTS OF RECORD. THOSE THAT ARE EVIDENT ARE SHOWN. THIS PLAN MIGHT NOT REVEAL CONFLICTS WITH ABUTTING DEEDS.

BRUCE R. BOWMAN, INC.  
176 Gray Road  
Cumberland, Maine 04021  
Phone: (207)829-3959  
Fax: (207)829-3522



PLAN BOOK E3 PAGE 1 LOT 277  
DEED BOOK \_\_\_\_\_ PAGE \_\_\_\_\_ COUNTY CUMBERLAND

THIS PLAN IS NOT FOR RECORDING Drawn by: JMM