

INSPECTION OF PREMISES

I HEREBY CERTIFY TO GRANITE STATE TITLE M.N.I. AND ITS TITLE INSURER

35 CANDLEWYCK TERRACE
PORTLAND, MAINE

Job Number: 215-67

Inspection Date: 09-16-93

Scale: 1" = 20'

The monumentation is set in harmony with current deed description.
The building setbacks are set in conformity with town zoning requirements.
The dwelling does not appear to fall within the special flood hazard zone as delineated by the Federal Emergency Management Agency.
The land does not appear to fall within the special flood hazard zone as indicated on community-panel # 230051 0006B

OWNER: THOMAS CHAD
EXISTING CONDITIONS

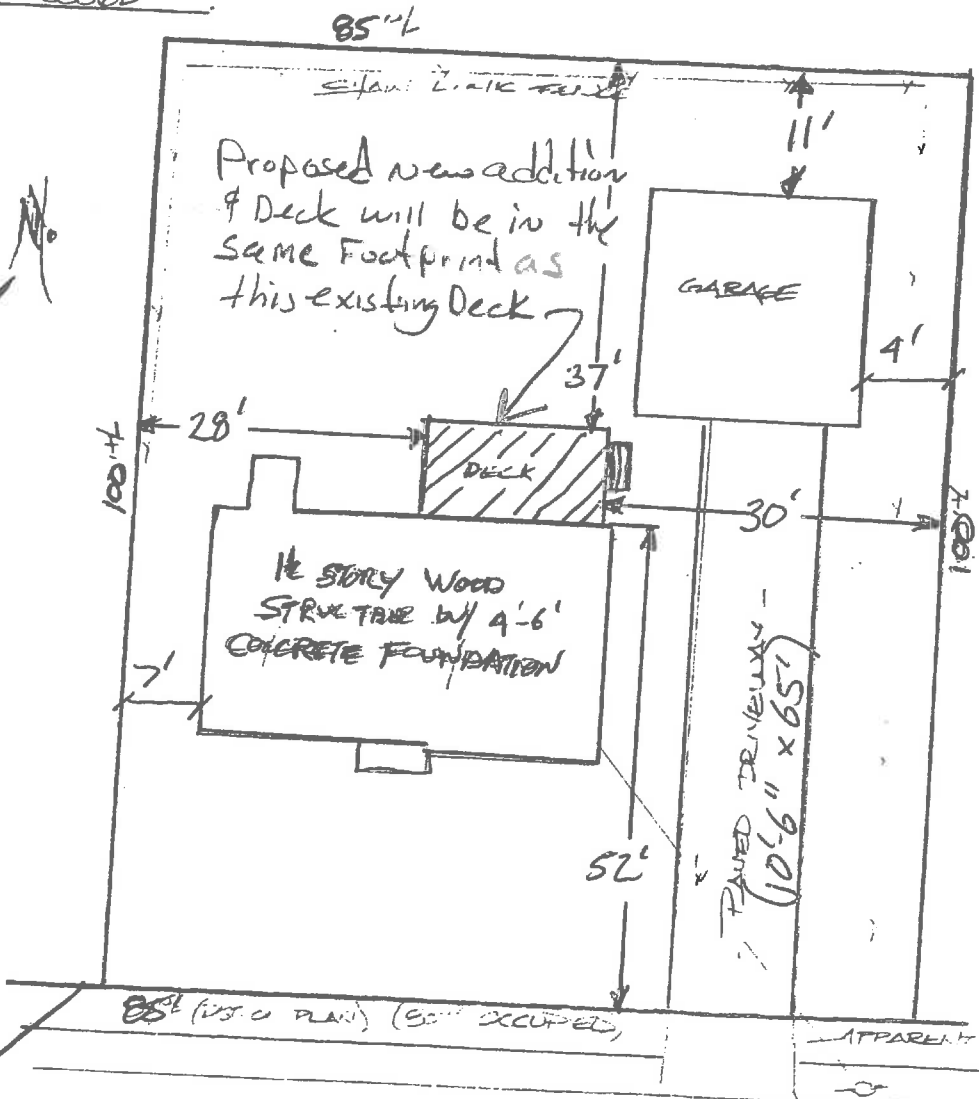
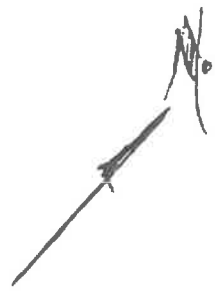

[Handwritten signature]

CANDLEWYCK TERRACE
(EITUMINOUS)

THIS PROPERTY IS SUBJECT TO ALL RIGHTS AND EASEMENTS OF RECORD. THOSE THAT ARE EVIDENT ARE SHOWN. THIS PLAN MIGHT NOT REVEAL CONFLICTS WITH ABUTTING DEEDS.

BRUCE R. BOWMAN, INC.
176 Gray Road
Cumberland, Maine 04021
Phone: (207)829-3959
Fax: (207)829-3522

PLAN BOOK 23 PAGE 1 LOT 277
DEED BOOK _____ PAGE _____ COUNTY CUMBERLAND

THIS PLAN IS NOT FOR RECORDING Drawn by: JMM