

City of Portland, Maine - Building or Use Permit Application

389 Congress Street, 04101 Tel: (207) 874-8703, Fax: (207) 874-8716

Permit No: 08-0902	Issue Date:	CBL: 277 G037001
-----------------------	-------------	---------------------

Location of Construction: 21 GLEN HAVEN EAST RD	Owner Name: LIND ADELMA L HEIRS	Owner Address: 21 GLEN HAVEN EAST	Phone:
Business Name:	Contractor Name: Phil Meuse	Contractor Address: 11 Elizabeth St Gorham	Phone: 2078312690
Lessee/Buyer's Name	Phone:	Permit Type: HVAC	Zone: R-3

Past Use: Single Family Home	Proposed Use: Single Family Home - install a Carlin Boiler in Basement	Permit Fee: \$100.00	Cost of Work: \$8,000.00	CEO District: 3
Proposed Project Description: install a Carlin Boiler in Basement		FIRE DEPT: <input type="checkbox"/> Approved <input type="checkbox"/> Denied Signature: <i>[Signature]</i>	INSPECTION: Use Group: R-3/1 Type: HVAC 2003 IMC Signature: <i>[Signature]</i>	
		PEDESTRIAN ACTIVITIES DISTRICT (P.A.D.) Action: <input type="checkbox"/> Approved <input type="checkbox"/> Approved w/Conditions <input type="checkbox"/> Denied Signature: Date:		

Permit Taken By: Idobson	Date Applied For: 07/24/2008	Zoning Approval
-----------------------------	---------------------------------	------------------------

1. This permit application does not preclude the Applicant(s) from meeting applicable State and Federal Rules.
2. Building permits do not include plumbing, septic or electrical work.
3. Building permits are void if work is not started within six (6) months of the date of issuance. False information may invalidate a building permit and stop all work..

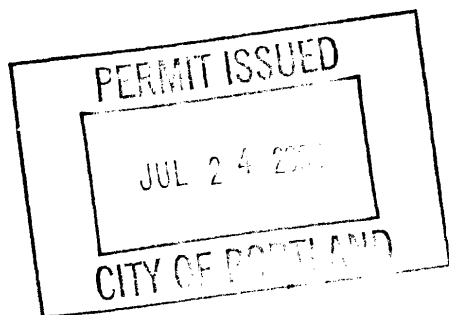

Special Zone or Reviews <input type="checkbox"/> Shoreland <input type="checkbox"/> Wetland <input type="checkbox"/> Flood Zone <input type="checkbox"/> Subdivision <input type="checkbox"/> Site Plan Maj <input type="checkbox"/> Minor <input checked="" type="checkbox"/> MM <input type="checkbox"/> Date: 7/24/08	Zoning Appeal <input type="checkbox"/> Variance <input type="checkbox"/> Miscellaneous <input type="checkbox"/> Conditional Use <input type="checkbox"/> Interpretation <input type="checkbox"/> Approved <input type="checkbox"/> Denied Date:	Historic Preservation <input checked="" type="checkbox"/> Not in District or Landmark <input type="checkbox"/> Does Not Require Review <input type="checkbox"/> Requires Review <input type="checkbox"/> Approved <input type="checkbox"/> Approved w/Conditions <input type="checkbox"/> Denied Date: 7/24/08
--	---	--

CERTIFICATION

I hereby certify that I am the owner of record of the named property, or that the proposed work is authorized by the owner of record and that I have been authorized by the owner to make this application as his authorized agent and I agree to conform to all applicable laws of this jurisdiction. In addition, if a permit for work described in the application is issued, I certify that the code official's authorized representative shall have the authority to enter all areas covered by such permit at any reasonable hour to enforce the provision of the code(s) applicable to such permit.

SIGNATURE OF APPLICANT

ADDRESS

DATE

PHONE

RESPONSIBLE PERSON IN CHARGE OF WORK, TITLE

DATE

PHONE



FILL IN AND SIGN WITH INK

APPLICATION FOR PERMIT HEATING OR POWER EQUIPMENT

To the INSPECTOR OF BUILDINGS, PORTLAND, ME.

The undersigned hereby applies for a permit to install the following heating, cooking or power equipment in accordance with the Laws of Maine, the Building Code of the City of Portland, and the following specifications:

Location / CBL 21 Gentlemen East Use of Building Rental? Date 7-24-08
Name and address of owner of appliance Gary & Gail Lind - Standish

Installer's name and address Philip Meuse 11 E. Zephora St Gorham Me 04038
Telephone 831-2680

Location of appliance:

- ☒ Basement ☐ Floor
☐ Attic ☐ Roof

Type of Fuel:

- ☐ Gas ☒ Oil ☐ Solid

Appliance Name:

U.L. Approved ☐ Yes ☐ No

Will appliance be installed in accordance with the manufacture's installation instructions? ☒ Yes ☐ No

IF NO Explain: _____

The Type of License of Installer:

- ☐ Master Plumber # _____
☐ Solid Fuel # _____
☒ Oil # MS 20005135
☐ Gas # _____
☐ Other _____

Type of Chimney:

- ☒ Masonry Lined
Factory built _____
☐ Metal
Factory Built U.L. Listing # _____
☐ Direct Vent
Type _____ UL# _____

Type of Fuel Tank

- ☒ Oil
☐ Gas

Size of Tank 275

Number of Tanks 1

Distance from Tank to Center of Flame 10+ feet.

Cost of Work: \$ 8000

Permit Fee: \$ _____

Approved

Fire: _____
Ele.: _____
Bldg.: _____

Approved with Conditions

- ☐ See attached letter or requirement

Inspector's Signature _____

Date Approved _____

Signature of Installer Philip V Meuse

White - Inspection

Yellow - File

Pink - Applicant's

Gold - Assessor's Copy

City of Portland, Maine - Building or Use Permit

389 Congress Street, 04101 Tel: (207) 874-8703, Fax: (207) 874-8716

Permit No: 08-0902	Date Applied For: 07/24/2008	CBL: 277 G037001
------------------------------	--	----------------------------

Location of Construction: 21 GLEN HAVEN EAST RD	Owner Name: LIND ADELMA L HEIRS	Owner Address: 21 GLEN HAVEN EAST	Phone:
Business Name:	Contractor Name: Phil Meuse	Contractor Address: 11 Elizabeth St Gorham	Phone (207) 831-2690
Lessee/Buyer's Name	Phone:	Permit Type: HVAC	

Proposed Use: Single Family Home - install a Carlin Boiler in Basement	Proposed Project Description: install a Carlin Boiler in Basement
--	---

Dept: Zoning	Status: Approved	Reviewer: Tammy Munson	Approval Date: 07/24/2008
Note: 1) This property shall remain a single family dwelling. Any change of use shall require a separate permit application for review and approval.			Ok to Issue: <input checked="" type="checkbox"/>
Dept: Building	Status: Approved with Conditions	Reviewer: Tammy Munson	Approval Date: 07/24/2008
Note: 1) Installation shall comply with 2003 International Mechanical Code and State of Maine Oil and Solid Fuel Board Laws and Rules			Ok to Issue: <input checked="" type="checkbox"/>

Installations must comply with:

- U.S.
 - State and local plumbing, heating and electrical codes.
 - National codes where applicable.
- Canada
 - Canadian Standards Association, CSA B139, Installation Code for Oil-Burning Equipment.
 - CSA C22.1 Canadian Electrical Code Part One.
 - Applicable local or provincial codes.

Before selecting boiler location:

- Check for nearby connections to:
 - System water piping.
 - Chimney. See pages 12-13. Boiler can be top or back vented.
 - Combustion and ventilation air supply. See page 5.
 - Oil supply. See page 22 for oil line routing.
 - Electrical power.
- Check area around boiler. Remove any combustible materials, gasoline and other flammable liquids.

WARNING

Failure to keep boiler area clear and free of combustible materials, gasoline and other flammable liquids and vapors can result in severe personal injury, death or substantial property damage.

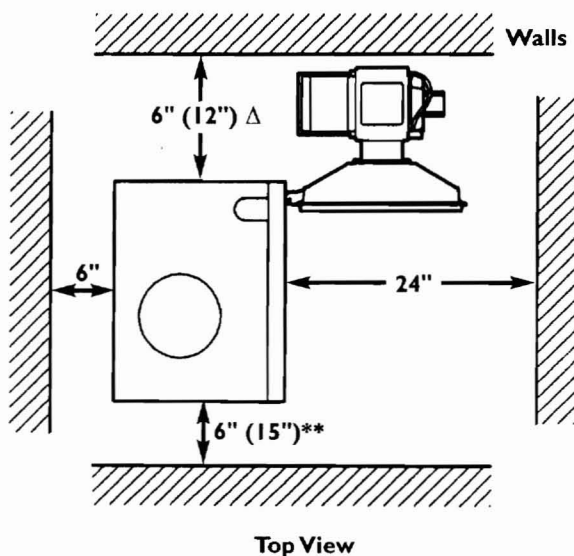

Top View

Provide clearances around boiler (see FIGURE 1):

NOTICE

Jacket cap must be in place on boiler to avoid requiring an 18" minimum clearance from back or top of boiler to combustible material.

- **Minimum** clearances from vent pipe to combustible material:
 - 6 inches — Type "L" doublewall vent*
 - 18 inches — Singlewall vent*

NOTICE

Flue pipe clearances must take precedence over jacket clearances.

- Recommended **service** clearances:
 - 24 inches — Front and top
 - 6 inches — Left side, back and right side Δ
 - 12 inches — Right side for burner door swing radius Δ
- Special **close** clearances (alcove, closet, under counters, etc.) — see Appendix, pages 26-27.

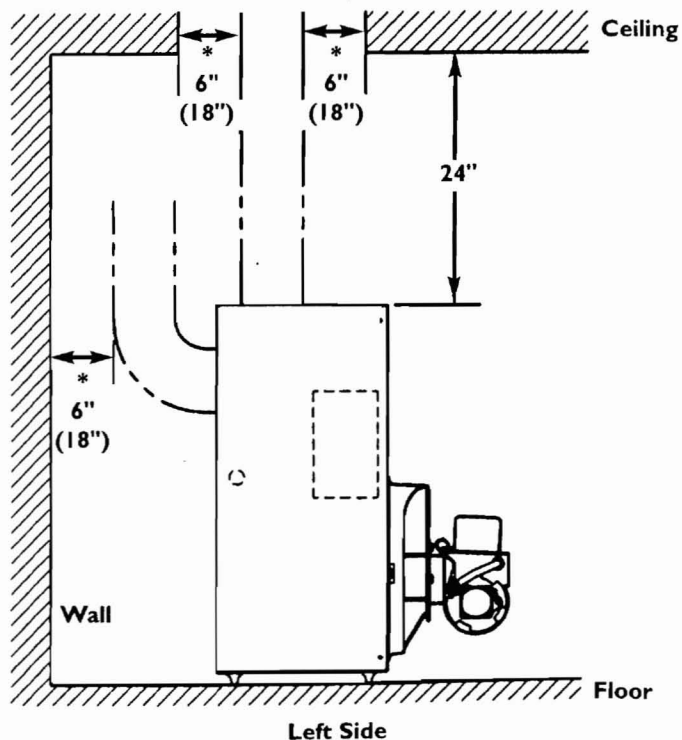

Left Side

Recommended Service Clearances
FIGURE 1

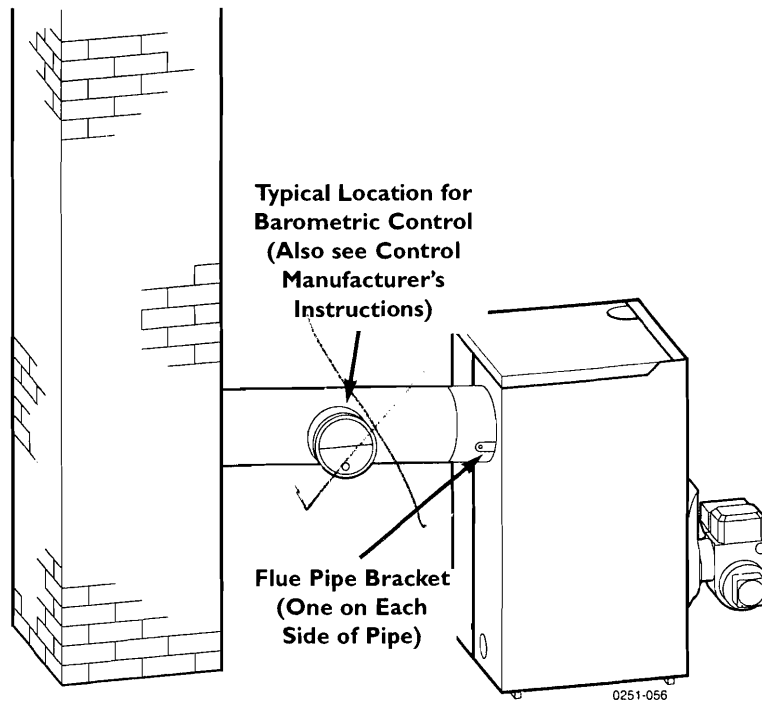

Back Outlet Breeching Connection
FIGURE 6

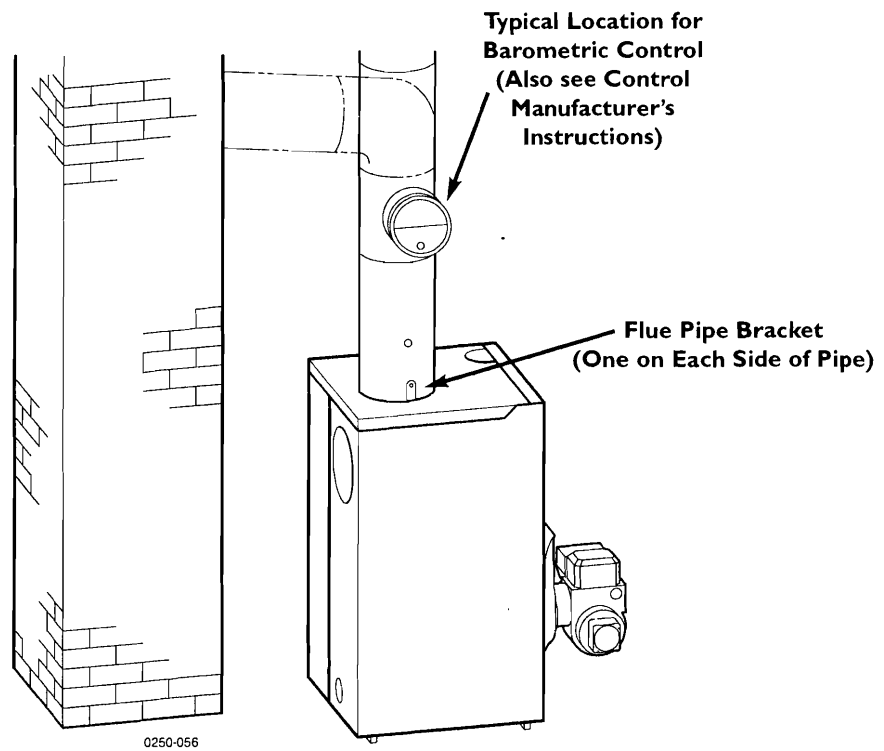

Top Outlet Breeching Connection
FIGURE 7