

Form # P 04

DISPLAY THIS CARD ON PRINCIPAL FRONTAGE OF WORK
CITY OF PORTLAND

Please Read
Application And
Notes, If Any,
Attached

BUILDING PERMIT

Permit Number: 100715

This is to certify that GURNEY DEANA I & GARY GURNEY Matrix Construc
has permission to Build 5' x 12' mud-room /entry a side of ho
AT 57 GLEN HAVEN E CB 277 G030001

provided that the person or persons, firm or corporation accepting this permit shall comply with all of the provisions of the Statutes of Maine and of the Ordinances of the City of Portland regulating the construction, maintenance and use of buildings and structures, and of the application on file in this department.

Apply to Public Works for street line and grade if nature of work requires such information.

Notification of inspection must be given and written permission procured before this building or part thereof is lathed or otherwise finished-in. 24 HOUR NOTICE IS REQUIRED.

A certificate of occupancy must be procured by owner before this building or part thereof is occupied.
City of Portland

OTHER REQUIRED APPROVALS

Fire Dept. _____
Health Dept. _____
Appeal Board _____
Other _____
Department Name

JUN 25 2010

PERMIT ISSUED
Director - Building & Inspection Services

PENALTY FOR REMOVING THIS CARD

City of Portland, Maine - Building or Use Permit Application

389 Congress Street, 04101 Tel: (207) 874-8703, Fax: (207) 874-8716

Permit No: 10-0715	Issue Date:	CBL: 277 G030001
-----------------------	-------------	---------------------

Location of Construction: 57 GLEN HAVEN E	Owner Name: GURNEY DEANA I & GARY J G	Owner Address: 57 GLEN HAVEN E	Phone:
Business Name:	Contractor Name: Matrix Construction LLC	Contractor Address: 36 Columbus Road Cape Elizabeth	Phone: 2078995050
Lessee/Buyer's Name	Phone:	Permit Type: Additions - Dwellings	Zone: R-3

Past Use: Single Family Home	Proposed Use: Single Family Home - Build 5' x 12' mud-room /entry at side of house	Permit Fee: \$100.00	Cost of Work: \$7,832.00	CEO District: 3
---------------------------------	---	-------------------------	-----------------------------	--------------------

Proposed Project Description: Build 5' x 12' mud-room /entry at side of house	FIRE DEPT: <input type="checkbox"/> Approved <input type="checkbox"/> Denied <i>N/A</i>	INSPECTION: Use Group: <i>R-3</i> Type: <i>SB</i> <i>IRC 2003</i>
	Signature:	Signature:

PEDESTRIAN ACTIVITIES DISTRICT (P.A.D.)		
Action: <input type="checkbox"/> Approved <input type="checkbox"/> Approved w/Conditions <input type="checkbox"/> Denied	Signature:	Date:

Permit Taken By: Idobson	Date Applied For: 06/18/2010	Zoning Approval	
-----------------------------	---------------------------------	------------------------	--

- This permit application does not preclude the Applicant(s) from meeting applicable State and Federal Rules.
- Building permits do not include plumbing, septic or electrical work.
- Building permits are void if work is not started within six (6) months of the date of issuance. False information may invalidate a building permit and stop all work..

Special Zone or Reviews <input type="checkbox"/> Shoreland <input type="checkbox"/> Wetland <input type="checkbox"/> Flood Zone <input type="checkbox"/> Subdivision <input type="checkbox"/> Site Plan Maj <input type="checkbox"/> Minor <input type="checkbox"/> MM <input type="checkbox"/> Date: <i>6/18/10</i>
--

Zoning Appeal <input type="checkbox"/> Variance <input type="checkbox"/> Miscellaneous <input type="checkbox"/> Conditional Use <input type="checkbox"/> Interpretation <input type="checkbox"/> Approved <input type="checkbox"/> Denied Date:

Historic Preservation <input checked="" type="checkbox"/> Not in District or Landmark <input type="checkbox"/> Does Not Require Review <input type="checkbox"/> Requires Review <input type="checkbox"/> Approved <input type="checkbox"/> Approved w/Conditions <input type="checkbox"/> Denied Date:
--

PERMIT ISSUED

JUN 25 2010

City of Portland

CERTIFICATION

I hereby certify that I am the owner of record of the named property, or that the proposed work is authorized by the owner of record and that I have been authorized by the owner to make this application as his authorized agent and I agree to conform to all applicable laws of this jurisdiction. In addition, if a permit for work described in the application is issued, I certify that the code official's authorized representative shall have the authority to enter all areas covered by such permit at any reasonable hour to enforce the provision of the code(s) applicable to such permit.

SIGNATURE OF APPLICANT	ADDRESS	DATE	PHONE
------------------------	---------	------	-------

RESPONSIBLE PERSON IN CHARGE OF WORK, TITLE	DATE	PHONE
---	------	-------



CITY OF PORTLAND, MAINE

Department of Building Inspections

Original Receipt

6-18 20 10

Received from Mattrey Const.

Location of Work 57 Glen Haven Rd

Cost of Construction \$ _____ Building Fee: _____

Permit Fee \$ _____ Site Fee: _____

Certificate of Occupancy Fee: _____

Total: 100

Building (I1) _____ Plumbing (I5) _____ Electrical (I2) _____ Site Plan (U2) _____

Other _____

CBL: 83-AK-5

Check #: 377 Total Collected \$ 100

**No work is to be started until permit issued.
Please keep original receipt for your records.**

Taken by: [Signature]

WHITE - Applicant's Copy
YELLOW - Office Copy
PINK - Permit Copy

City of Portland, Maine - Building or Use Permit

389 Congress Street, 04101 Tel: (207) 874-8703, Fax: (207) 874-8716

Permit No: 10-0715	Date Applied For: 06/18/2010	CBL: 277 G030001
-----------------------	---------------------------------	---------------------

Location of Construction: 57 GLEN HAVEN E	Owner Name: GURNEY DEANA I & GARY J G	Owner Address: 57 GLEN HAVEN E	Phone:
Business Name:	Contractor Name: Matrix Construction LLC	Contractor Address: 36 Columbus Road Cape Elizabeth	Phone (207) 899-5050
Lessee/Buyer's Name	Phone:	Permit Type: Additions - Dwellings	

Proposed Use: Single Family Home - Build 5' x 12' mud-room /entry at side of house	Proposed Project Description: Build 5' x 12' mud-room /entry at side of house
---	--

Dept: Zoning **Status:** Approved with Conditions **Reviewer:** Ann Machado **Approval Date:** 06/18/2010
Note: **Ok to Issue:** ✓

- 1) This property shall remain a single family dwelling. Any change of use shall require a separate permit application for review and approval.
- 2) This permit is being approved on the basis of plans submitted. Any deviations shall require a separate approval before starting that work.

Dept: Building **Status:** Approved with Conditions **Reviewer:** Tammy Munson **Approval Date:** 06/25/2010
Note: **Ok to Issue:** ✓

- 1) Application approval based upon information provided by applicant. Any deviation from approved plans requires separate review and approval prior to work.
- 2) Separate permits are required for any electrical, plumbing, sprinkler, fire alarm HVAC systems, heating appliances, commercial hood exhaust systems and fuel tanks. Separate plans may need to be submitted for approval as a part of this process.

PERMIT ISSUED

JUN 25 2010

City of Portland

BUILDING PERMIT INSPECTION PROCEDURES

Please call 874-8703 or 874-8693 (ONLY)

or email: buildinginspections@portlandmaine.gov

With the issuance of this permit, the owner, builder or their designee is required to provide adequate notice to the City of Portland Inspection Services for the following inspections. Appointments must be requested 48 to 72 hours in advance of the required inspection. The inspection date will need to be confirmed by this office.

- **Please read the conditions of approval that is attached to this permit!! Contact this office if you have any questions.**
- **Permits expire in 6 months, if the project is not started or ceases for 6 months.**
- **If the inspection requirements are not followed as stated below additional fees may be incurred due to the issuance of a "Stop Work Order" and subsequent release to continue with construction.**

 X **Footing/Building Location Inspection: Prior to pouring concrete or setting precast piers**

 X **Framing/Rough Plumbing/Electrical: Prior to Any Insulating or drywalling**

 X **Final inspection required at completion of work.**

The project cannot move to the next phase prior to the required inspection and approval to continue, REGARDLESS OF THE NOTICE OR CIRCUMSTANCES.

IF THE PERMIT REQUIRES A CERTIFICATE OF OCCUPANCY, IT MUST BE PAID FOR AND ISSUED TO THE OWNER OR DESIGNEE BEFORE THE SPACE MAY BE OCCUPIED.

PERMIT ISSUED

JUN 25 2010
City of Portland



General Building Permit Application

If you or the property owner owes real estate or personal property taxes or user charges on any property within the City, payment arrangements must be made before permits of any kind are accepted.

Location/Address of Construction: <u>57 GLEN HAVEN RD, EAST</u>		
Total Square Footage of Proposed Structure/Area <u>60 S.F.</u>	Square Footage of Lot <u>8,000</u>	Number of Stories <u>1</u>
Tax Assessor's Chart, Block & Lot Chart# Block# Lot# <u>83 AK 5</u> <u>277 G 630</u>	Applicant * <u>must</u> be owner, Lessee or Buyer* Name <u>GARY GURNEY</u> Address <u>57 GLEN HAVEN RD EAST</u> City, State & Zip <u>PORTLAND, ME</u>	Telephone: <u>899.2260</u>
Lessee/DBA (If Applicable) <u>/</u>	Owner (if different from Applicant) Name Address City, State & Zip <u>/</u>	Cost Of Work: \$ <u>7,832</u> C of O Fee: \$ _____ Total Fee: \$ <u>100⁰⁰</u>
Current legal use (i.e. single family) <u>SINGLE FAMILY</u> Number of Residential Units <u>1</u> If vacant, what was the previous use? _____ Proposed Specific use: <u>SINGLE FAMILY</u> Is property part of a subdivision? <u>YES</u> If yes, please name _____ Project description: <u>ADD A 5'x12' MID-ROOM ENTRY AT SIDE OF HOUSE</u>		
Contractor's name: <u>MATRIX CONSTRUCTION, LLC</u> Address: <u>36 COLUMBUS RD</u> City, State & Zip <u>CAPE ELIZABETH, ME 04107</u> Telephone: <u>207-899-5050</u> Who should we contact when the permit is ready: <u>GREG BOYOR</u> Telephone: <u>899-5050</u> Mailing address: <u>SAME</u>		

Please submit all of the information outlined on the applicable Checklist. Failure to do so will result in the automatic denial of your permit.

In order to be sure the City fully understands the full scope of the project, the Planning and Development Department may request additional information prior to the issuance of a permit. For further information or to download copies of this form and other applications visit the Inspections Division on-line at www.portlandmaine.gov, or stop by the Inspections Division office, room 315 City Hall or call 874-8703.

I hereby certify that I am the Owner of record of the named property, or that the owner of record authorizes the proposed work and that I have been authorized by the owner to make this application as his/her authorized agent. I agree to conform to all applicable laws of this jurisdiction. In addition, if a permit for work described in this application is issued, I certify that the Code Official's authorized representative shall have the authority to enter all areas covered by this permit at any reasonable hour to enforce the provisions of the codes applicable to this permit.

Signature: [Signature] Date: 6/18/2010

This is not a permit; you may not commence ANY work until the permit is issued.

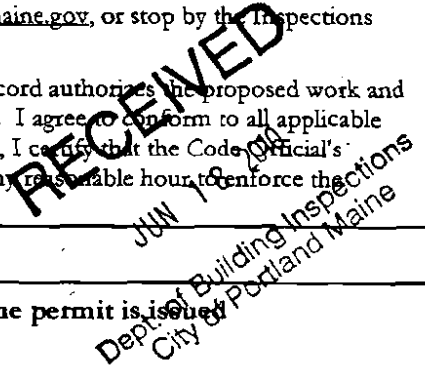

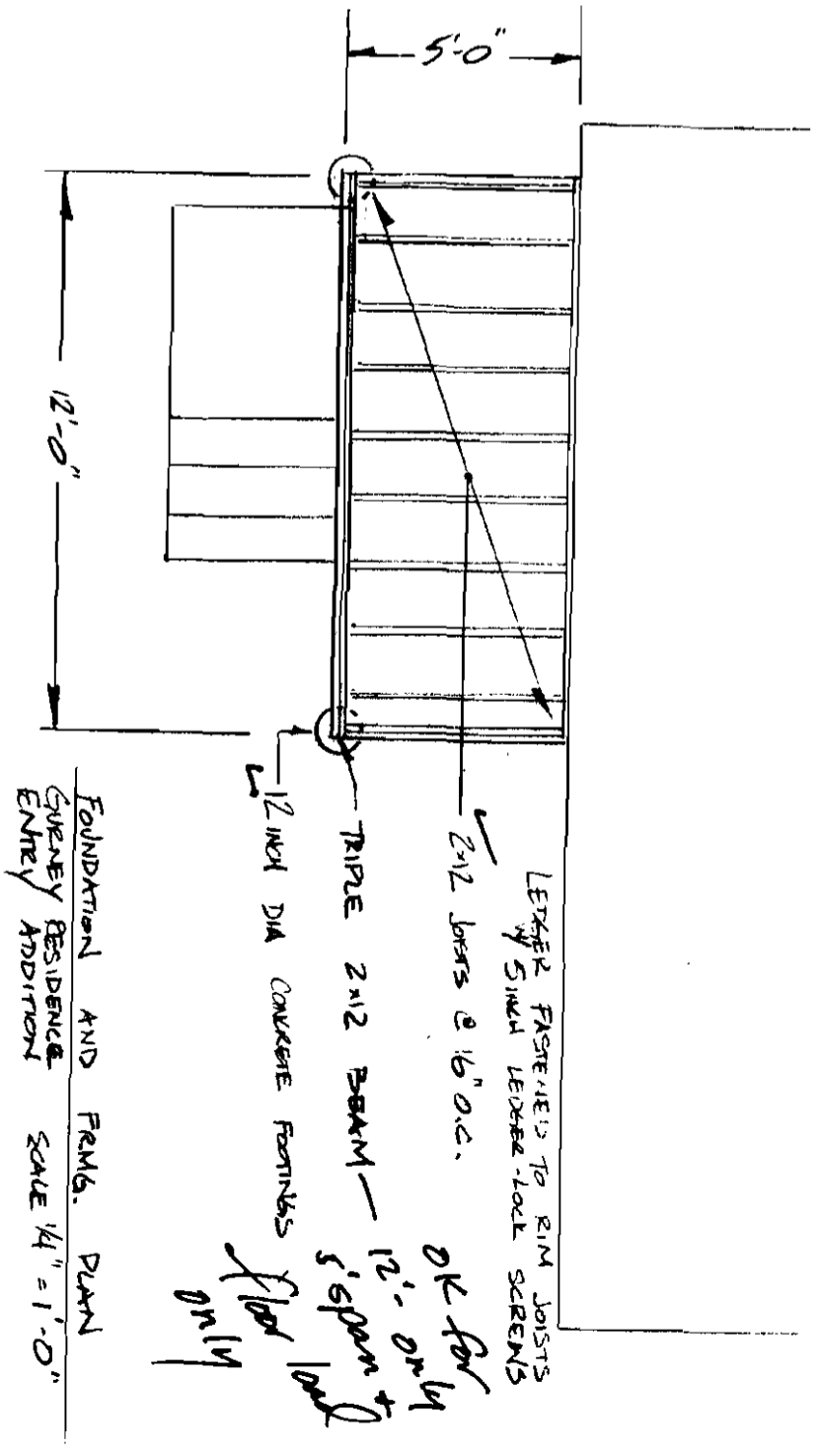
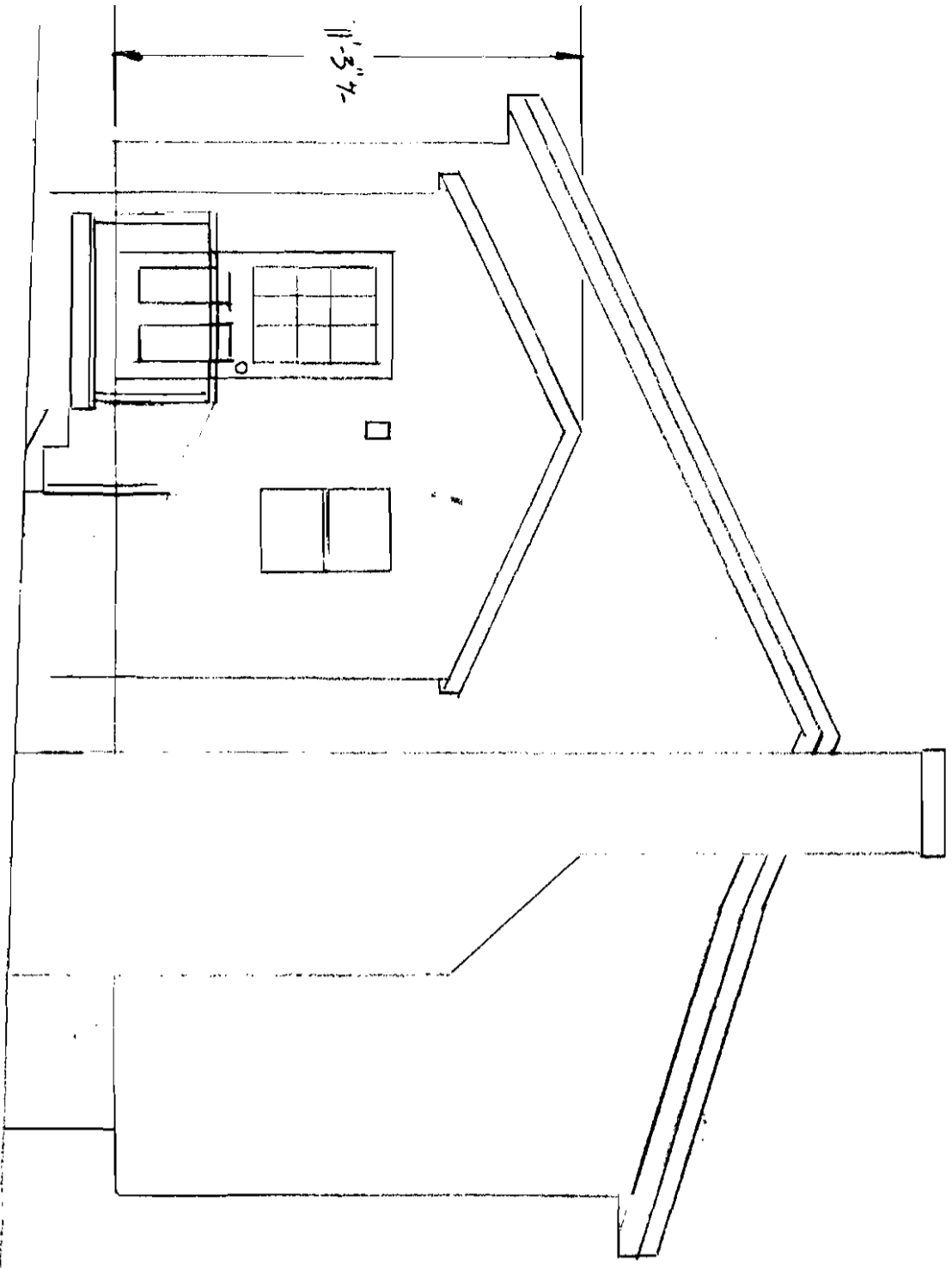
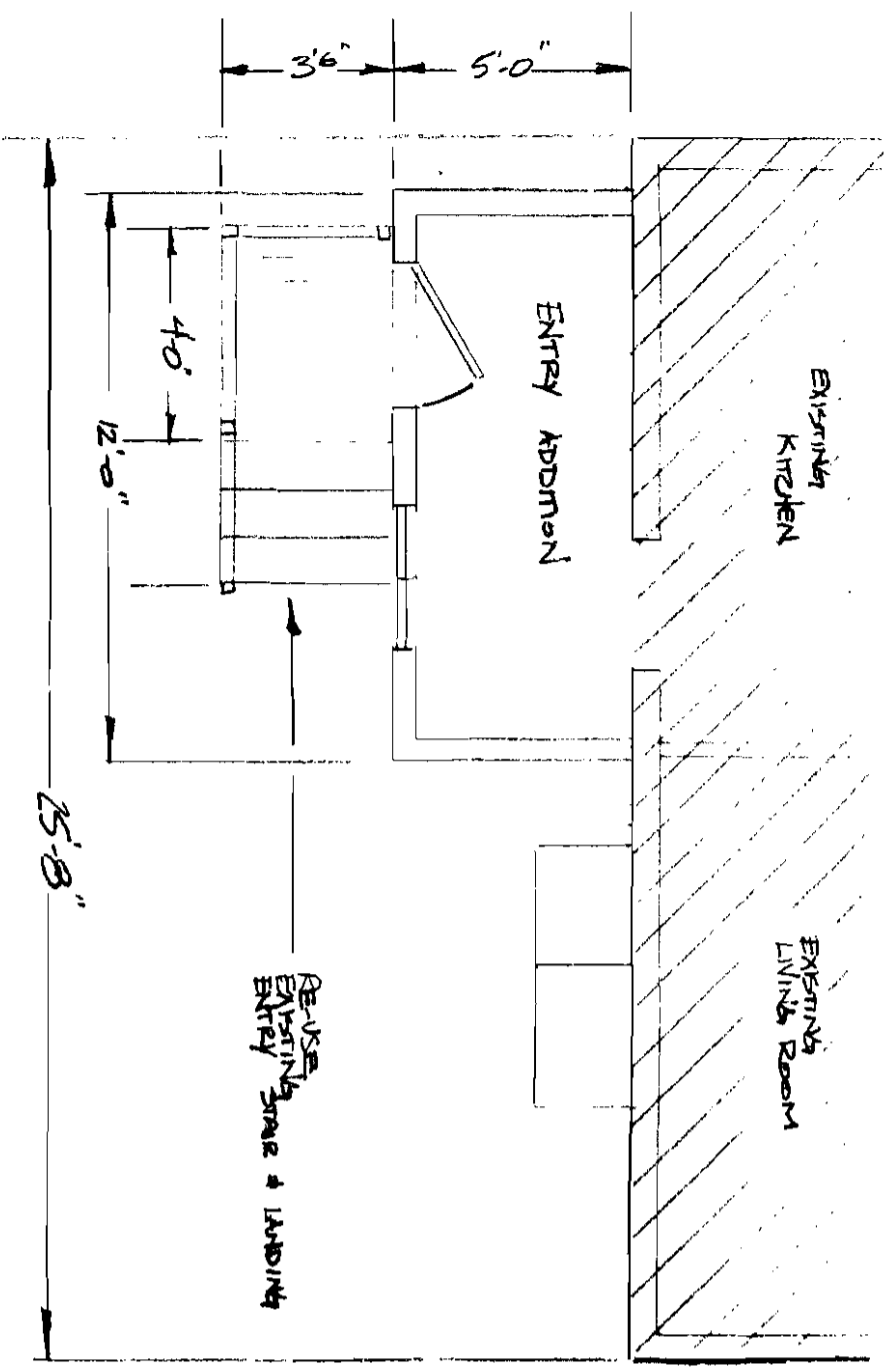

WINDOW & DOOR SCHEDULE

- 1 ENTRY DOOR 2'-6" x 6'-8" 7-LITE OVER 2 PANES 1
- 1 DOUBLE HUNG WINDOW 24" x 36" VINYL GRILLE T.B.D.

ELEVATION & PLAN

GURNEY RESIDENCE ENTRY ADDITION

SCALE 1/4" = 1'-0"

EXISTING
HOUSE

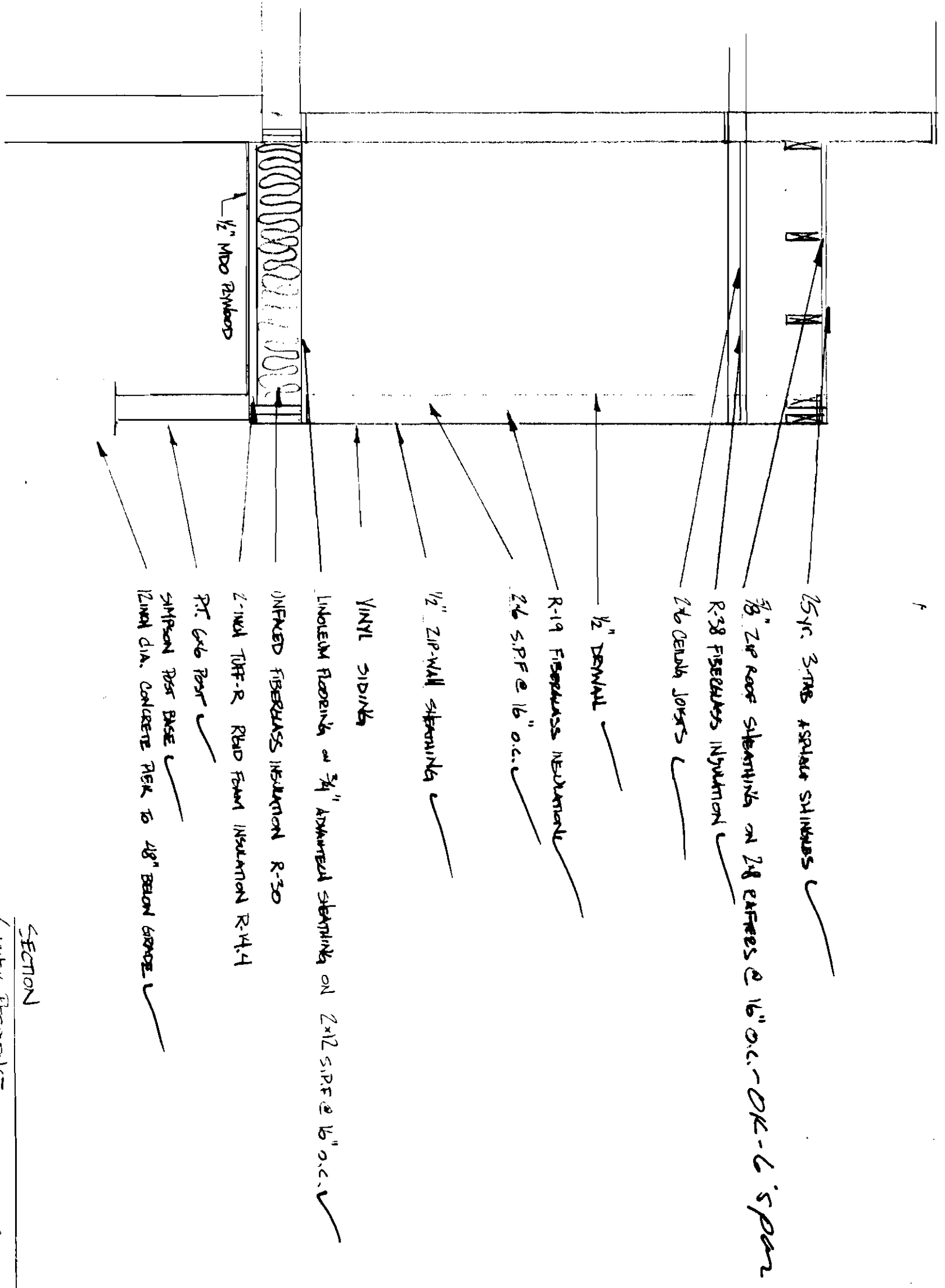

SECTION
GARAGE RESIDENCE
ENTRY ADDITION
SCALE 1/2" = 1'-0"