

THIS INFORMATION IS PROVIDED TO OUR CUSTOMERS AS SERVICE OF HANCOCK LUMBER. CUSTOMERS SHOULD VERIFY THE ACCURACY OF THIS INFORMATION IS NOT THE WORK PRODUCT OF ANY ARCHITECT. NEITHER HANCOCK LUMBER NOR ANY OF ITS EMPLOYEES ARE REGISTERED ARCHITECTS WITHIN THE STATE OF MAINE. AND CUSTOMERS ARE ADVISED TO CONSULT WITH AN ARCHITECT BEFORE ANY CONSTRUCTION REGARDING ANY BUILDING OR STRUCTURE. CUSTOMERS SHOULD ALSO BE AWARE THAT HANCOCK LUMBER DOES NOT GUARANTEE THE SOUNDNESS OR SUITABILITY OF THE INFORMATION FOR ANY PURPOSE OF THE CUSTOMER.

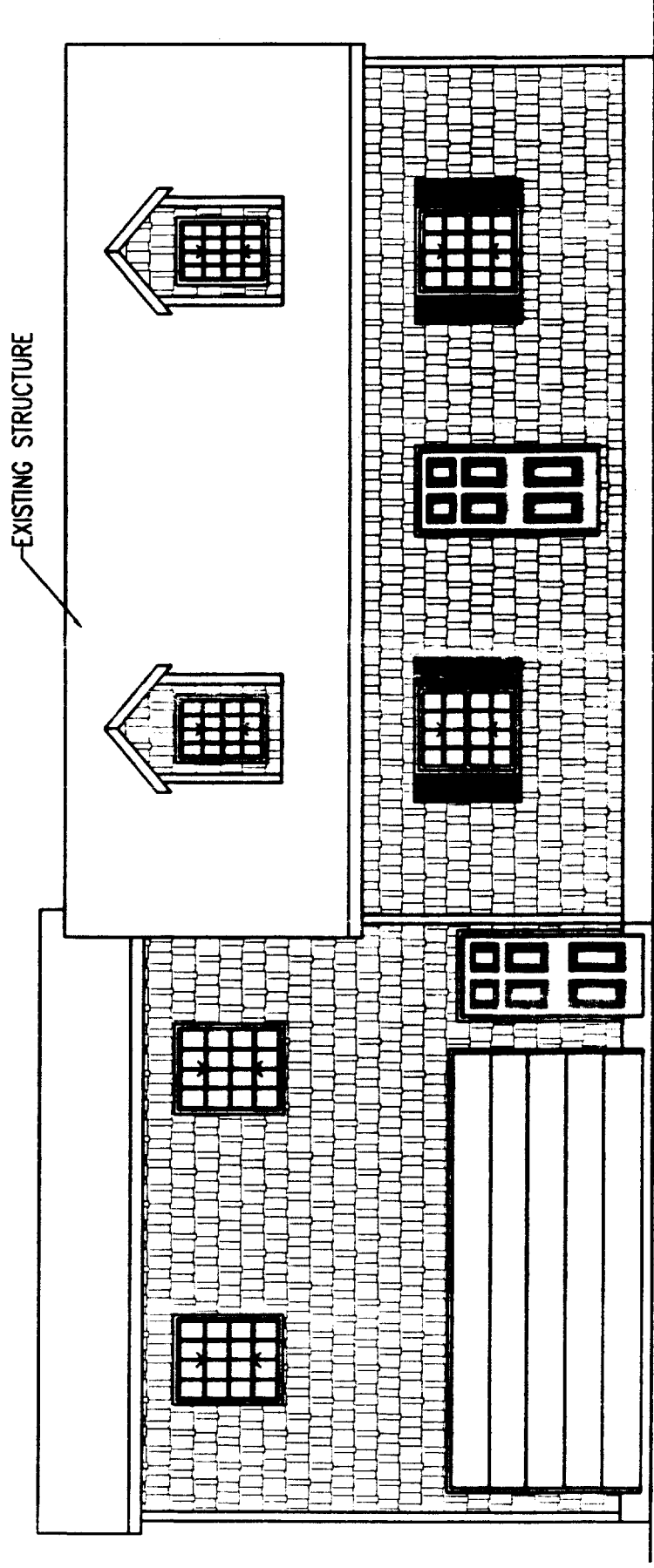

FRONT ELEVATION

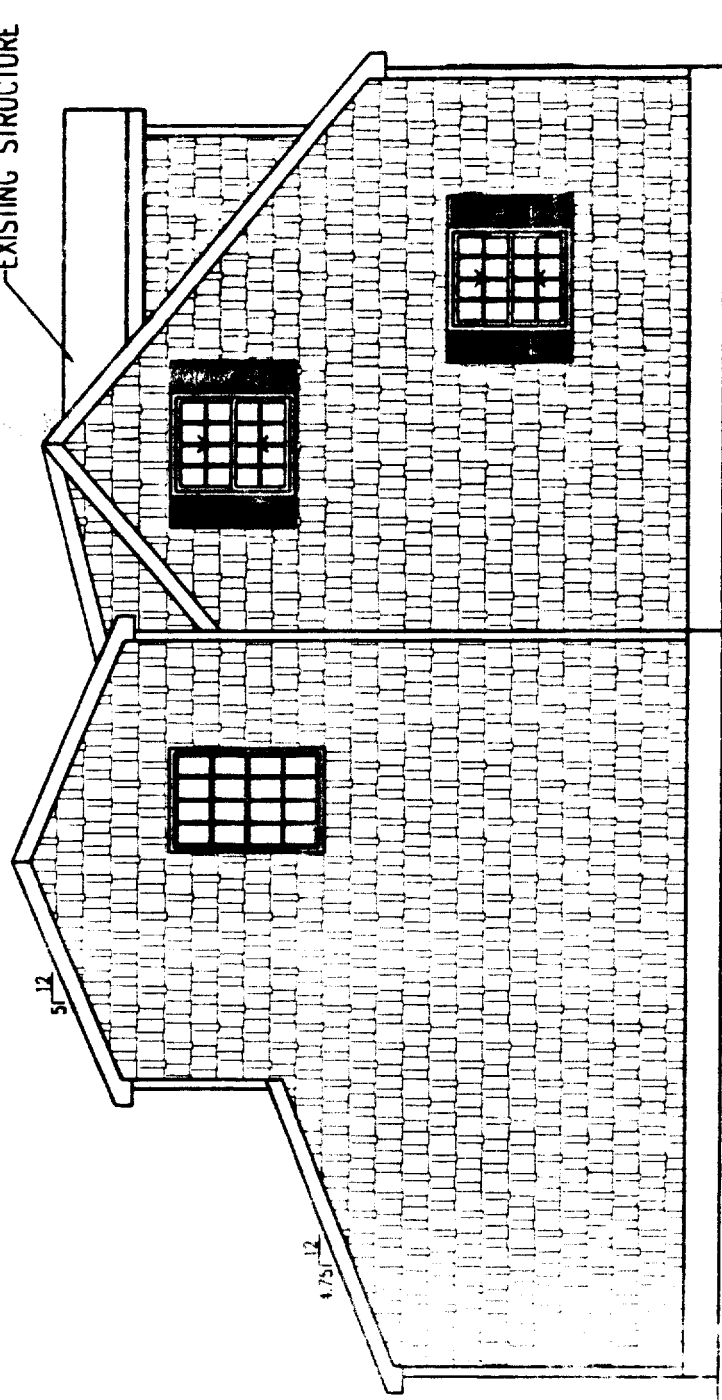

LEFT ELEVATION

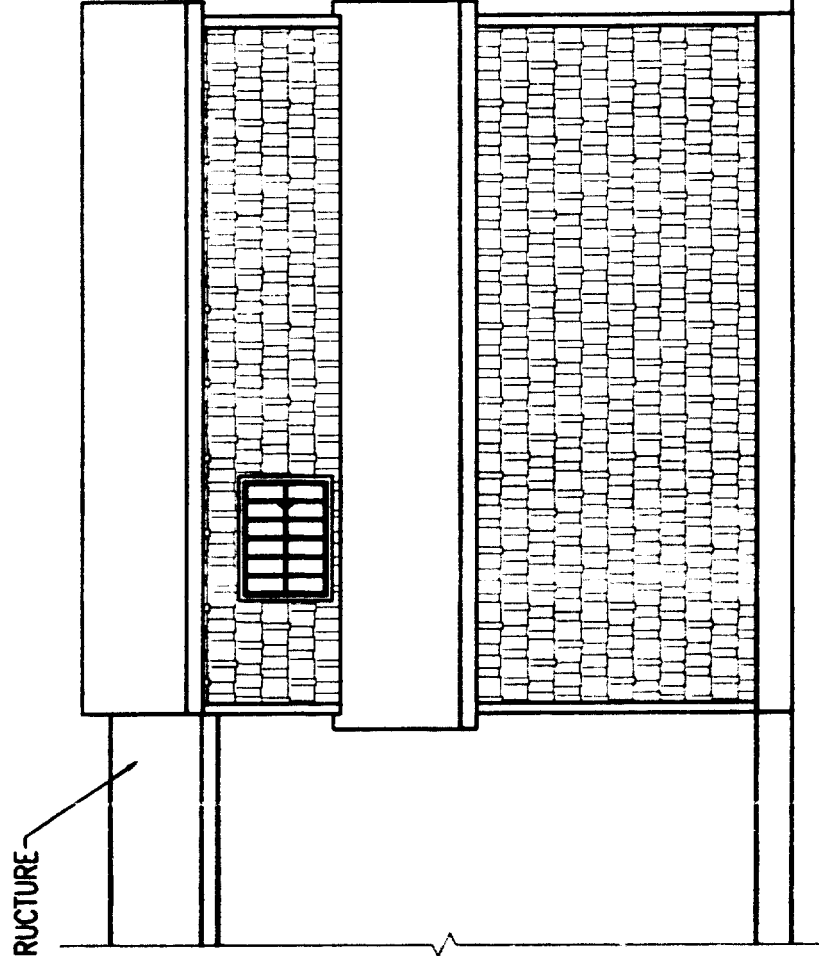

REAR ELEVATION

THIS INFORMATION IS PROVIDED TO OUR CUSTOMERS AS A SERVICE OF HANCOCK LUMBER. CUSTOMERS SHOULD SPECIFY, HOWEVER, THAT THIS INFORMATION IS NOT THE PROPERTY OF HANCOCK LUMBER, EITHER HANCOCK LUMBER OR ANY ARCHITECT, NEITHER HANCOCK LUMBER NOR ANY OF THE EMPLOYEES OR REGISTERED ARCHITECTS WITHIN THE STATES. CUSTOMERS MAY WANT TO CONSULT WITH AN ARCHITECT BEFORE TAKING FINAL ACTION WITH REGARD TO ANY BUILDING OR STRUCTURE. CUSTOMERS SHOULD ALSO APPRECIATE THAT, BY PROVIDING CUSTOMERS WITH THIS INFORMATION, HANCOCK LUMBER DOES NOT GUARANTEE THE SOUNDNESS OR SUSTAINABILITY OF THE INFORMATION FOR ANY PURPOSES OF THE CUSTOMER.

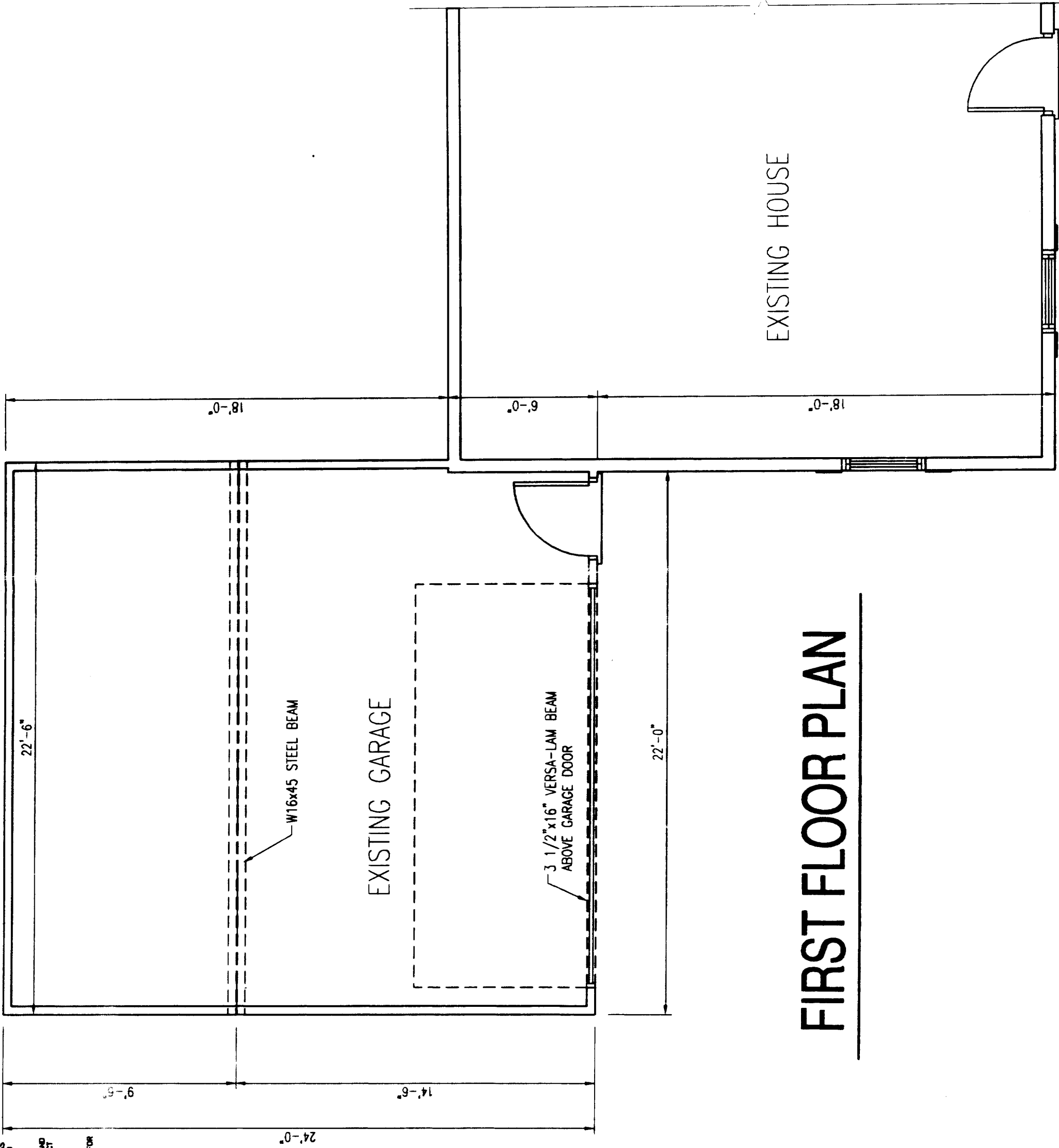

FIRST FLOOR PLAN



SCALE: 1/4" = 1'-0"	ADDITION	DATE: 7/26/24	PROJECT NO: AW072204
LoPierre Residence		SHEET NO: 1 OF 1	
FIRST FLOOR PLAN			

IS PROVIDED TO OUR CUSTOMERS AS
 CHECK LUMBER. CUSTOMERS SHOULD
 NOT TAKE THIS INFORMATION AS A
 GUARANTEE. HANCOCK LUMBER
 DOES NOT ASSUME ANY LIABILITY FOR
 THE INFORMATION PROVIDED TO OUR
 CUSTOMERS.

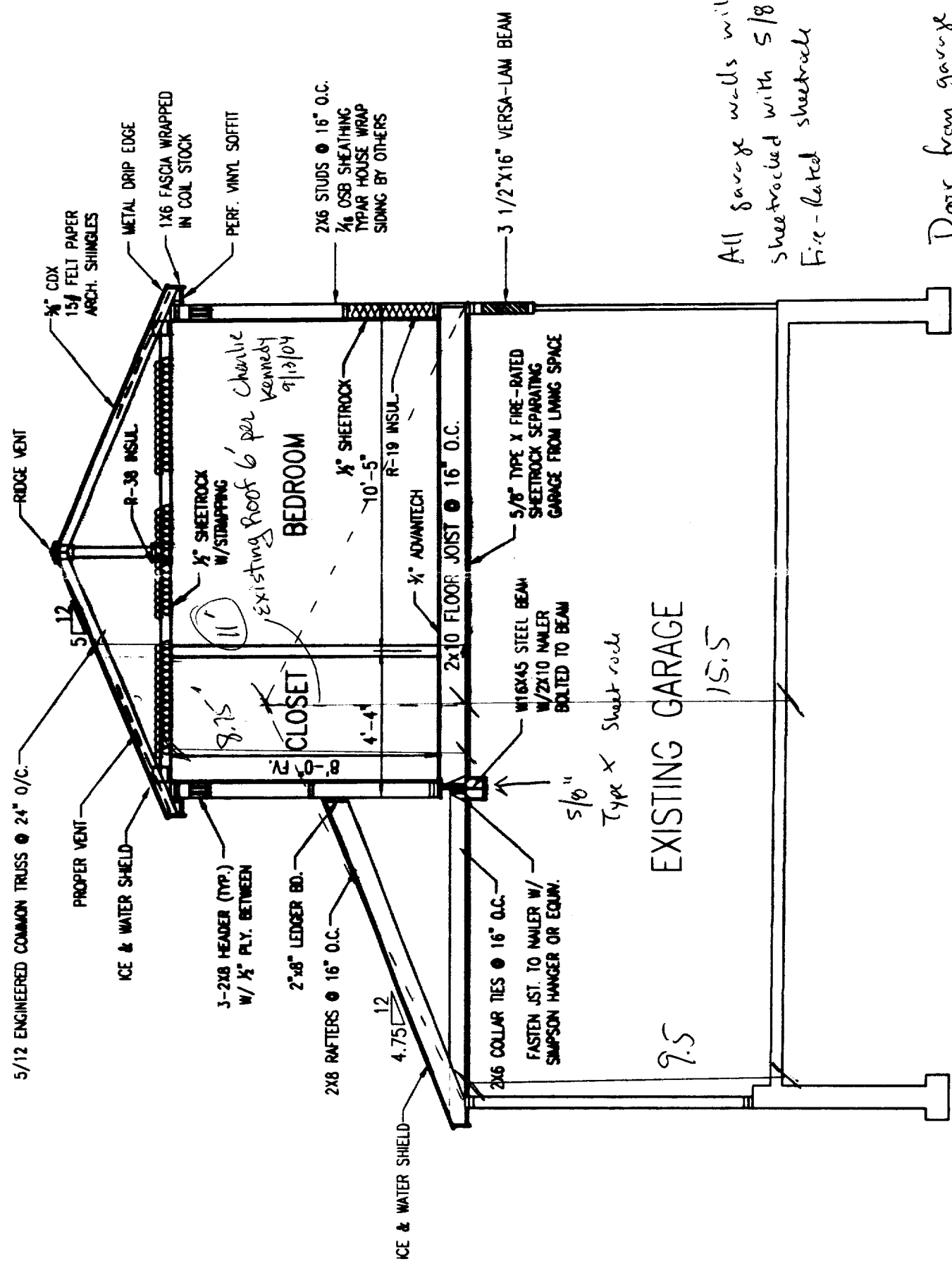

All garage walls will be
 sheetrocked with 5/8" Type X
 Fire-rated sheetrock

Door from garage to house
 will be replaced - minimum
 of 45 minute door.

CROSS SECTION



**HANCOCK
 LUMBER**
 Est. 1848

DATE: 7/26/04	ADDITION
PROJECT: AW072204	LaPierre Residence
CROSS SECTION	

