

**PRELIMINARY DRAWING  
NOT FOR CONSTRUCTION**

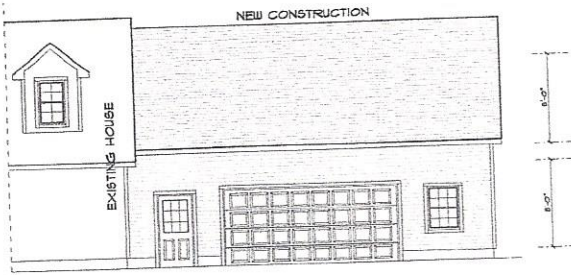

**FRONT ELEVATION**  
SCALE 1/4" = 1'-0"

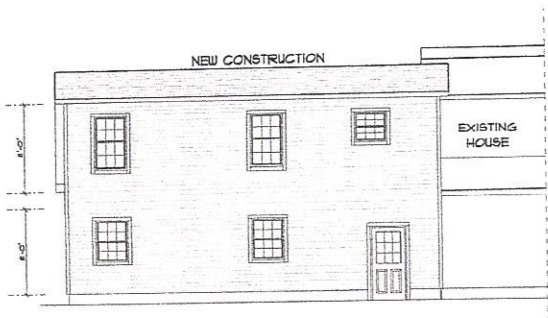

**REAR ELEVATION**  
SCALE 1/4" = 1'-0"

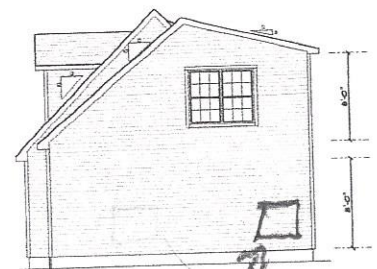

**RIGHT ELEVATION**  
SCALE 1/4" = 1'-0"

ROW15R2LS3H

**Admission**  
1111 18th Street  
St. Louis, MO 63103  
Tel: 314-241-1000

THIS DRAWING IS THE PROPERTY OF ENVI CONSTRUCTION, INC. AND IS TO BE USED ONLY FOR THE PROJECT AND SITE SPECIFICALLY IDENTIFIED HEREON. IT IS NOT TO BE REPRODUCED, COPIED, OR TRANSMITTED IN ANY FORM OR BY ANY MEANS, ELECTRONIC OR MECHANICAL, INCLUDING PHOTOCOPYING, RECORDING, OR BY ANY INFORMATION STORAGE AND RETRIEVAL SYSTEM, WITHOUT THE WRITTEN PERMISSION OF ENVI CONSTRUCTION, INC. ANY UNAUTHORIZED USE OF THIS DRAWING IS STRICTLY PROHIBITED. THE USER OF THIS DRAWING AGREES TO HOLD ENVI CONSTRUCTION, INC. HARMLESS FROM AND AGAINST ALL CLAIMS, DAMAGES, LOSSES AND EXPENSES, INCLUDING REASONABLE ATTORNEY'S FEES, THAT MAY BE ASSERTED AGAINST ENVI CONSTRUCTION, INC. BY ANY THIRD PARTY AS A RESULT OF SUCH UNAUTHORIZED USE.

DATE	DESCRIPTION	BY	CHKD
10/15/15	ISSUE FOR PERMITS	JL	MS
10/15/15	ISSUE FOR PERMITS	JL	MS
10/15/15	ISSUE FOR PERMITS	JL	MS

ENVI CONSTRUCTION  
ADDITIONAL SHEETS

ENVI CONSTRUCTION  
1/4" X 3/4" GARAGE BELLYING

ENVI CONSTRUCTION  
1/4" X 3/4" GARAGE BELLYING

