

City of Portland, Maine - Building or Use Permit Application

389 Congress Street, 04101 Tel: (207) 874-8703, Fax: (207) 874-8716

Permit No: 10-1241	Issue Date:	CBL: 276 A012001
-----------------------	-------------	---------------------

Location of Construction: 24 Sunset Ln	Owner Name: Chase Morgan N	Owner Address: 24 Sunset Ln	Phone:
---	-------------------------------	--------------------------------	--------

Business Name:	Contractor Name: Champagne Energy	Contractor Address: 844 Old Post Road Arundel	Phone: 2072831518
----------------	--------------------------------------	--	----------------------

Lessee/Buyer's Name	Phone:	Permit Type: Tanks - Dwellings	Zone: R-3
---------------------	--------	-----------------------------------	--------------

Past Use: Single Family	Proposed Use: Single Family / Install two (2) propane gas tanks.	Permit Fee: \$30.00	Cost of Work: \$30.00	CEO District: 3
----------------------------	---	------------------------	--------------------------	--------------------

FIRE DEPT:	<input type="checkbox"/> Approved <input type="checkbox"/> Denied	INSPECTION: Use Group: R-3 Type: LP Tanks NEPA 58
------------	--	--

Proposed Project Description: Install two (2) propane gas tanks.	Signature:	Signature: JMB 10/7/10
---	------------	------------------------

PEDESTRIAN ACTIVITIES DISTRICT (P.A.D.)	Action: <input type="checkbox"/> Approved <input type="checkbox"/> Approved w/Conditions <input type="checkbox"/> Denied
---	--

Signature:	Date:
------------	-------

Permit Taken By: gg	Date Applied For: 10/07/2010	Zoning Approval
------------------------	---------------------------------	------------------------

<p>1. This permit application does not preclude the Applicant(s) from meeting applicable State and Federal Rules.</p> <p>2. Building permits do not include plumbing, septic or electrical work.</p> <p>3. Building permits are void if work is not started within six (6) months of the date of issuance. False information may invalidate a building permit and stop all work..</p>	<p>Special Zone or Reviews</p> <p><input type="checkbox"/> Shoreland</p> <p><input type="checkbox"/> Wetland</p> <p><input type="checkbox"/> Flood Zone</p> <p><input type="checkbox"/> Subdivision</p> <p><input type="checkbox"/> Site Plan</p> <p><input type="checkbox"/> Minor <input type="checkbox"/> MM</p>	<p>Zoning Appeal</p> <p><input type="checkbox"/> Variance</p> <p><input type="checkbox"/> Miscellaneous</p> <p><input type="checkbox"/> Conditional Use</p> <p><input type="checkbox"/> Interpretation</p> <p><input type="checkbox"/> Approved</p> <p><input type="checkbox"/> Denied</p>	<p>Historic Preservation</p> <p><input type="checkbox"/> Not in District or Landmark</p> <p><input checked="" type="checkbox"/> Does Not Require Review</p> <p><input type="checkbox"/> Requires Review</p> <p><input type="checkbox"/> Approved</p> <p><input type="checkbox"/> Approved w/Conditions</p> <p><input type="checkbox"/> Denied</p>
	Date:	Date:	Date:

PERMIT ISSUED

OCT - 7 2010

City of Portland

CERTIFICATION

I hereby certify that I am the owner of record of the named property, or that the proposed work is authorized by the owner of record and that I have been authorized by the owner to make this application as his authorized agent and I agree to conform to all applicable laws of this jurisdiction. In addition, if a permit for work described in the application is issued, I certify that the code official's authorized representative shall have the authority to enter all areas covered by such permit at any reasonable hour to enforce the provision of the code(s) applicable to such permit.

SIGNATURE OF APPLICANT ADDRESS DATE PHONE

RESPONSIBLE PERSON IN CHARGE OF WORK, TITLE DATE PHONE

City of Portland, Maine - Building or Use Permit

389 Congress Street, 04101 Tel: (207) 874-8703, Fax: (207) 874-8716

Permit No: 10-1241	Date Applied For: 10/07/2010	CBL: 276 A012001
------------------------------	--	----------------------------

Location of Construction: 24 Sunset Ln	Owner Name: Chase Morgan N	Owner Address: 24 Sunset Ln	Phone:
Business Name:	Contractor Name: Champagne Energy	Contractor Address: 844 Old Post Road Arundel	Phone (207) 283-1518
Lessee/Buyer's Name	Phone:	Permit Type: Tanks - Dwellings	

Proposed Use: Single Family / Install two (2) propane gas tanks.	Proposed Project Description: Install two (2) propane gas tanks.
--	--

Dept: Zoning	Status: Approved	Reviewer: Jeanine Bourke	Approval Date: 10/07/2010
Note:			Ok to Issue: <input checked="" type="checkbox"/>
Dept: Building	Status: Approved with Conditions	Reviewer: Jeanine Bourke	Approval Date: 10/07/2010
Note:			Ok to Issue: <input checked="" type="checkbox"/>
1) Tanks shall be installed per NFPA 58			



FILL IN AND SIGN WITH INK

APPLICATION FOR PERMIT HEATING OR POWER EQUIPMENT

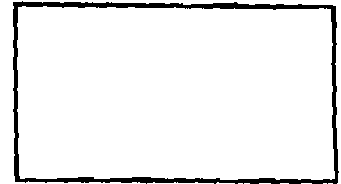

To the INSPECTOR OF BUILDINGS, PORTLAND, ME.

The undersigned hereby applies for a permit to install the following heating, cooking or power equipment in accordance with the Laws of Maine, the Building Code of the City of Portland, and the following specifications:

Location / CBL 076 A012 Use of Building RESIDENCE Date 4/10
Name of owner of appliance MORGAN CHASE 24 SUNSET LANE PORTLAND, ME.

Installer's name and address CHAMPAGNE'S ENERGY Telephone 207-283-1578

Location of appliance:

- Basement
- Attic
- Floor
- Roof

Type of Fuel:

- Gas
- Oil
- Solid

Appliance Name:

U.L. Approved Yes No

Will appliance be installed in accordance with the manufacture's installation instructions? Yes No

IF NO Explain: _____

The Type of License of Installer:

- Master Plumber # _____
- Solid Fuel # _____
- Oil # _____
- Gas # ME. # PNT3007
- Other _____

Type of Chimney:

Masonry Lined
Factory built _____

Metal
Factory Built U.L. Listing # _____

Direct Vent
Type _____ UL# _____

Type of Fuel Tank

- Oil
- Gas

Size of Tank 2 - 100 GAL.

Number of Tanks 2

Distance from Tank to Combustible 30

Cost of Work: \$ 0

Permit Fee: \$ 20.00

Approved

Fire: _____
Ele.: _____
Bldg.: _____

Approved with Conditions

- See attached letter or requirement

Inspector's Signature _____

Date Approved _____

Signature of Installer [Signature]

12943-00

10/8/10

Morgan Chase
24 Sunset Lane
Portland, ME
Tel 210-8300
Fax 828-5524

Directions: Take right
off exit 47 to Brighton Ave,
take right on Brighton Ave
then take left onto Warwick
St and left onto Sunset
Lane - see attached

Pt 7

← Sunset Lane →

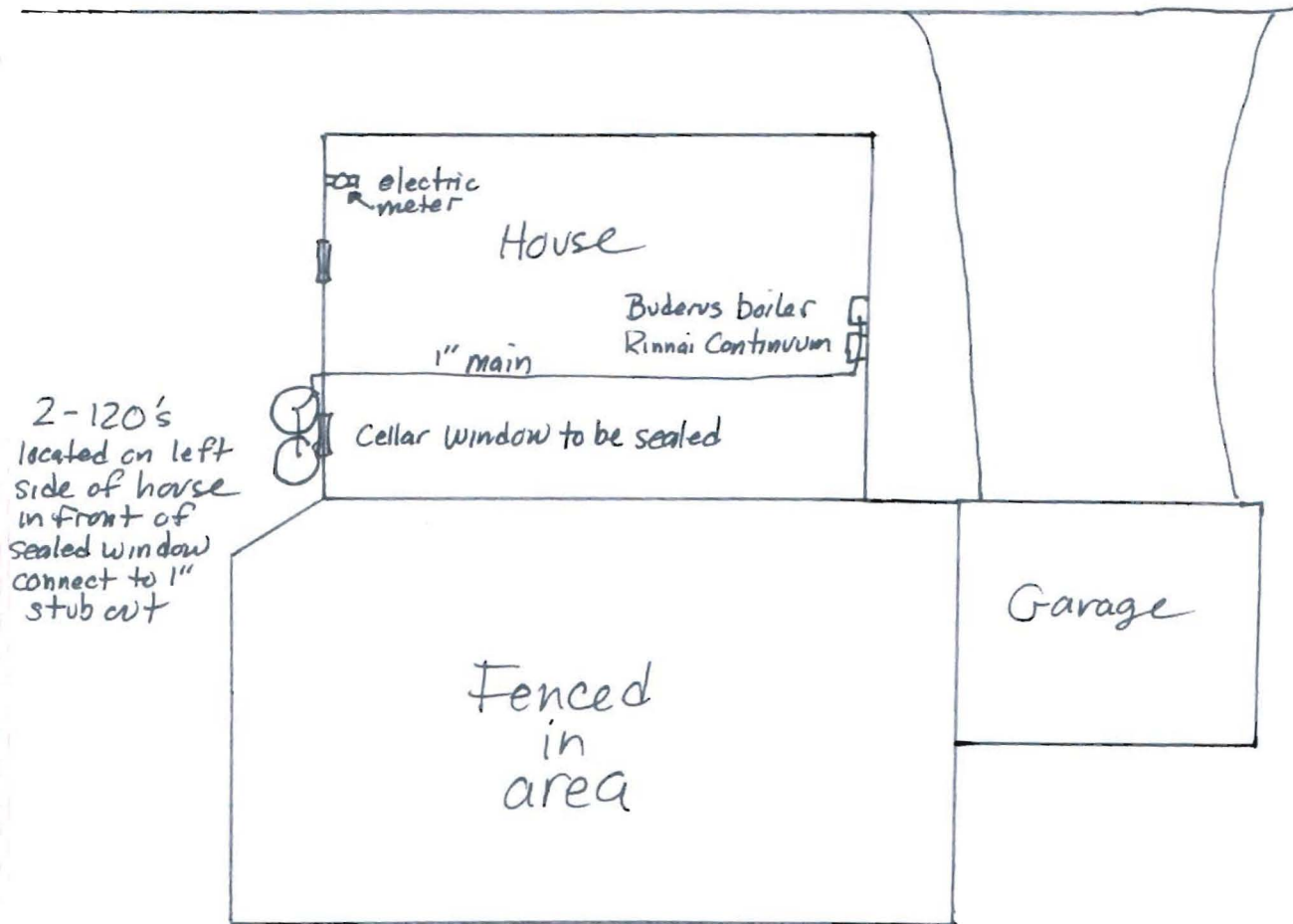

Maine, United States, North America

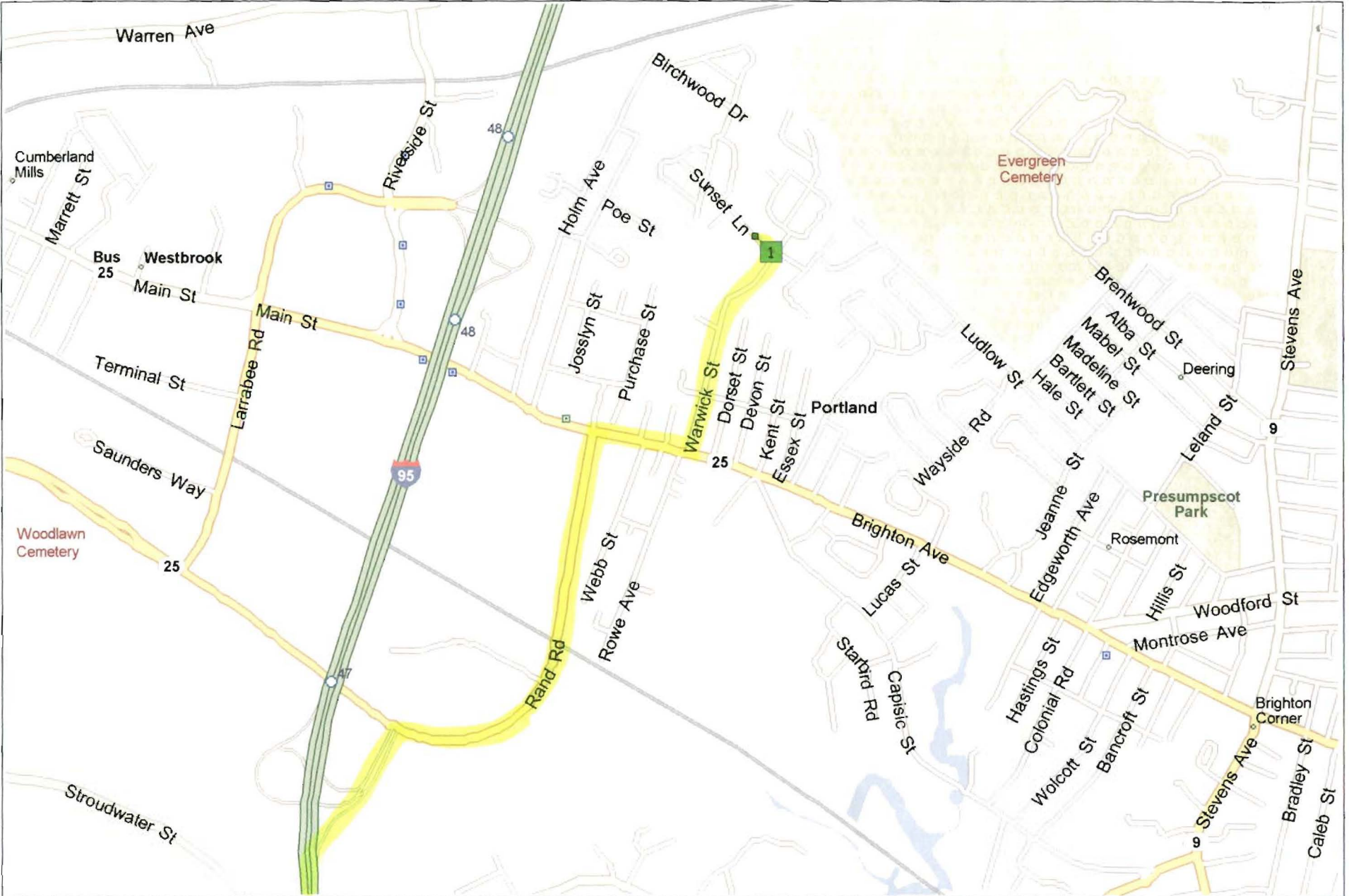

0 mi 0.2 0.4 0.6 0.8 1

Copyright © and (P) 1988–2009 Microsoft Corporation and/or its suppliers. All rights reserved. <http://www.microsoft.com/streets/>
Certain mapping and direction data © 2009 NAVTEQ. All rights reserved. The Data for areas of Canada includes information taken with permission from Canadian authorities, including © Her Majesty the Queen in Right of Canada. © Queen's Printer for Ontario. NAVTEQ and NAVTEQ ON BOARD are trademarks of NAVTEQ. © 2009 Tele Atlas North America, Inc. All rights reserved. Tele Atlas and Tele Atlas North America are trademarks of Tele Atlas, Inc. © 2009 by Applied Geographic Systems. All rights reserved.



CITY OF PORTLAND, MAINE

Department of Building Inspections

Original Receipt

Oct 17 2010

Received from At Champagne's Energy

Location of Work At Summer Ave

Cost of Construction \$ _____ Building Fee: _____

Permit Fee \$ _____ Site Fee: _____

Certificate of Occupancy Fee: _____

Total: 2200

Building (I1) Plumbing (I5) _____ Electrical (I2) _____ Site Plan (U2) _____

Other books Payson

CBL: 276 A012

Check #: cash Total Collected \$ 2200

**No work is to be started until permit issued.
Please keep original receipt for your records.**

Taken by: [Signature]

WHITE - Applicant's Copy
YELLOW - Office Copy
PINK - Permit Copy