

DRAWING KEYNOTES

- 1 FOR ELEVATOR RECALL.
- 2 ACTUATION SHALL SHUT DOWN POWER TO ELEVATOR.
- 3 PROVIDE ADDRESSABLE INTERFACE MODULE (AIM) FOR EACH TAMPER AND FLOW SWITCH.

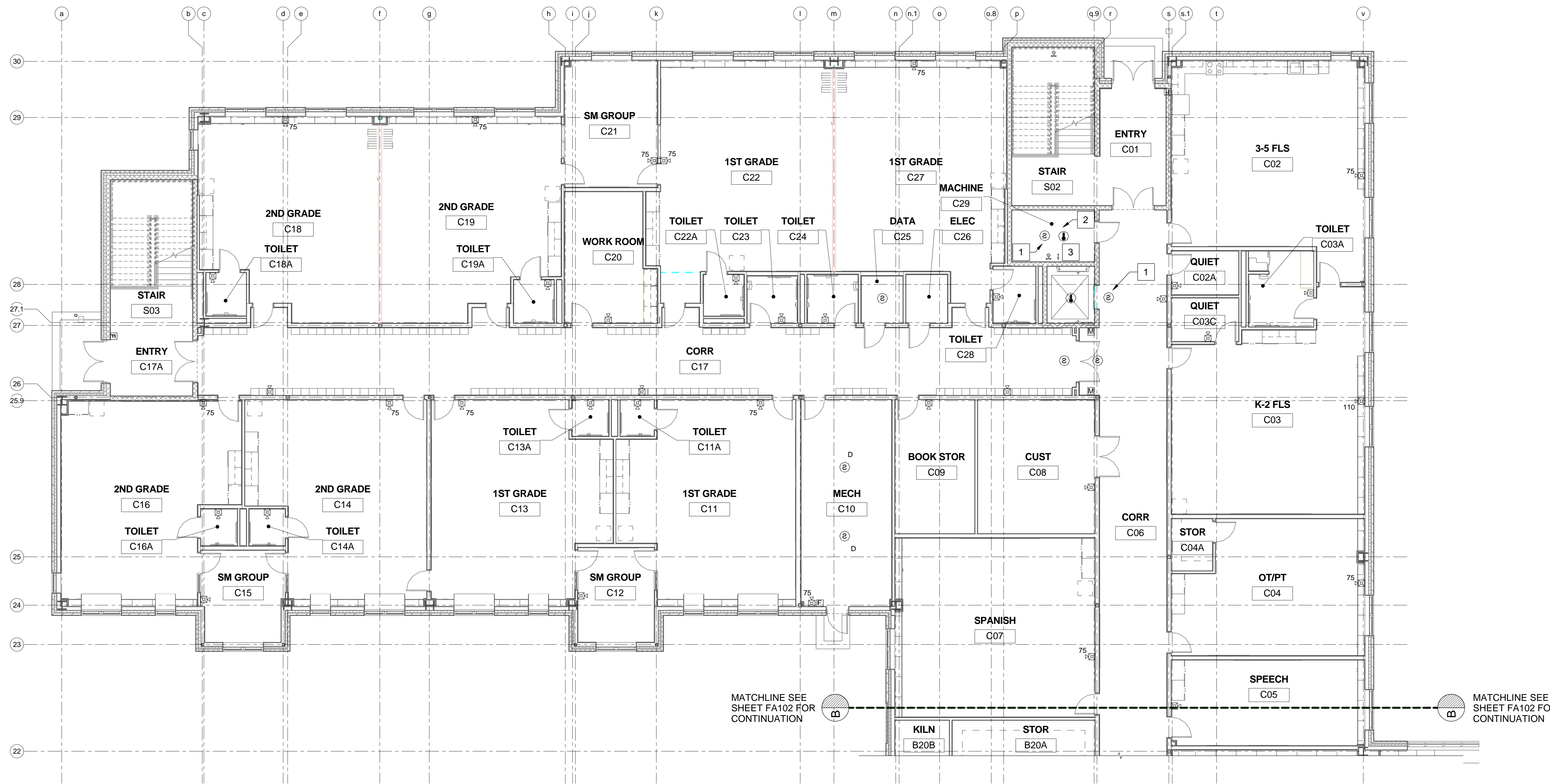

1 FIRST FLOOR FIRE ALARM PART PLAN C
FA103 / SCALE: 1/8" = 1'-0"

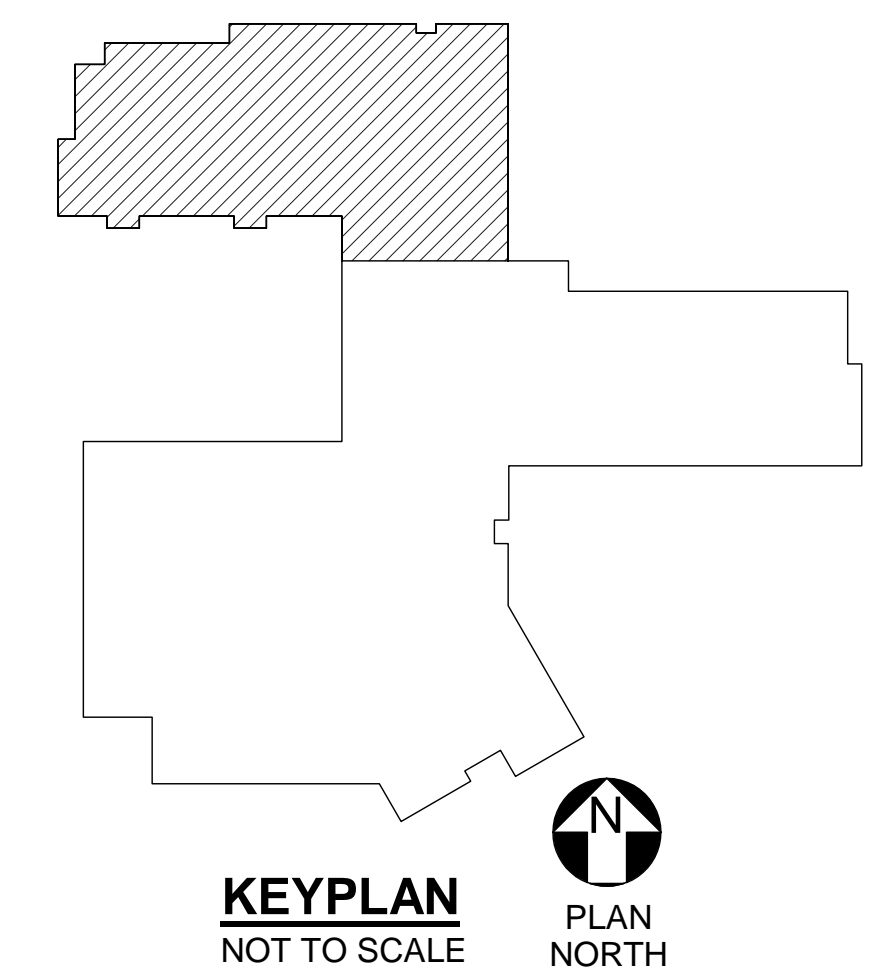

KEYPLAN
NOT TO SCALE

PLAN NORTH

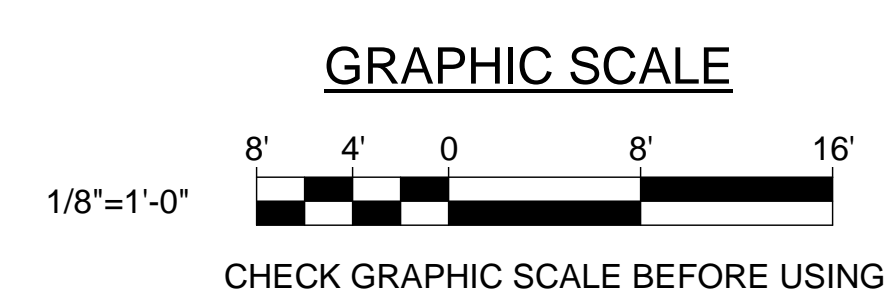

		<p>STATE OF MAINE PUBLIC SCHOOL PROJECT</p> <p>TITLE: PORTLAND PUBLIC SCHOOLS NEW FRED P. HALL ELEMENTARY SCHOOL LOCATION: 23 ORONO ROAD, PORTLAND, ME</p> <p>TITLE THIS DWG: FIRST FLOOR FIRE ALARM PART PLAN C</p>												
<p>DRAWN BY: BPD CHECK BY: DCL</p>	<p>DATE: 03/17/17</p>	<p>OAK POINT ASSOCIATES</p> <p>ARCHITECTURE • ENGINEERING • PLANNING</p> <p>231 Main Street, Biddeford, Maine 04005</p>												
<table border="1"> <thead> <tr> <th>NO.</th> <th>DATE</th> <th>DESCRIPTION</th> <th>BY</th> </tr> </thead> <tbody> <tr> <td> </td> <td> </td> <td> </td> <td> </td> </tr> <tr> <td> </td> <td> </td> <td> </td> <td> </td> </tr> </tbody> </table>	NO.	DATE	DESCRIPTION	BY									<p>DRAWING NO. FA103</p> <p>SHEET NO. 310 OF 312</p>	<p>DATE: 03/17/17</p>
NO.	DATE	DESCRIPTION	BY											