

**REMOVALS KEYNOTES:** (THIS SHEET ONLY)

- 1 REMOVE EXISTING 3"± WOOD PLANK SHEATHING.
- 2 REMOVE EXISTING 1"± DIAGONAL WOOD SHEATHING.
- 3 REMOVE EXISTING WOOD CROSS BRIDGING.
- 4 REMOVE EXISTING STEEL BRIDGING.
- 5 REMOVE EXISTING LAMINATED WOOD ARCH.
- 6 REMOVE EXISTING 2x12± WOOD JOISTS AT 1'-4"± ON-CENTER.
- 7 REMOVE EXISTING 2x10± WOOD JOISTS AT 1'-4"± ON-CENTER.
- 8 REMOVE EXISTING 2x8± WOOD JOISTS AT 1'-4"± ON-CENTER.
- 9 REMOVE EXISTING 18H8± STEEL JOIST AND WOOD NAILER AT 4'-0"± ON-CENTER, UNLESS NOTED OTHERWISE.
- 10 REMOVE EXISTING CONTINUOUS  $\Delta$ 5x5x3/8±.
- 11 REMOVE EXISTING  $\Delta$ 4x4x3/8± HEADER.

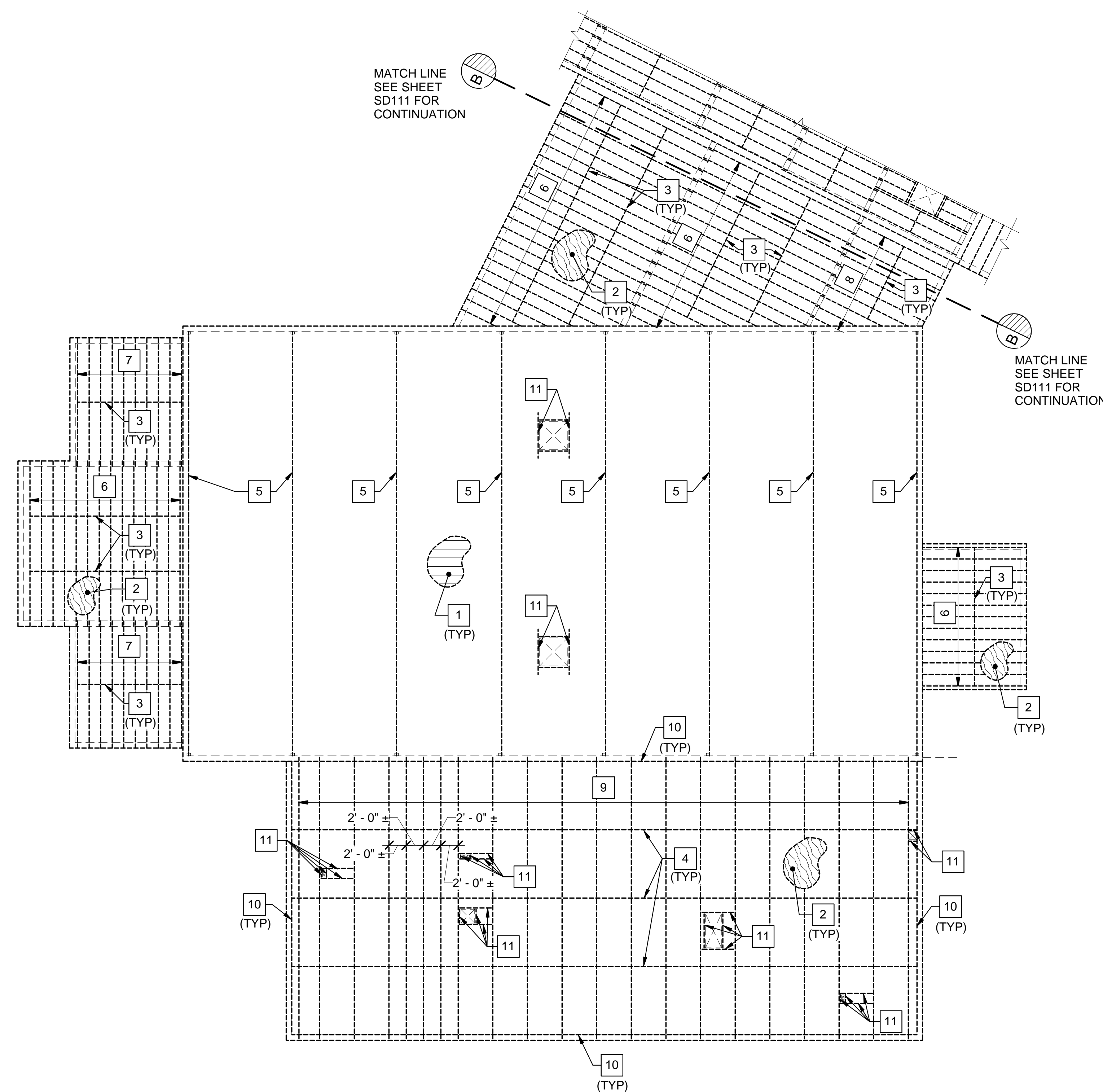

**1 ROOF FRAMING REMOVALS PLAN PART D**  
SD112 SCALE: 1/8" = 1'-0"

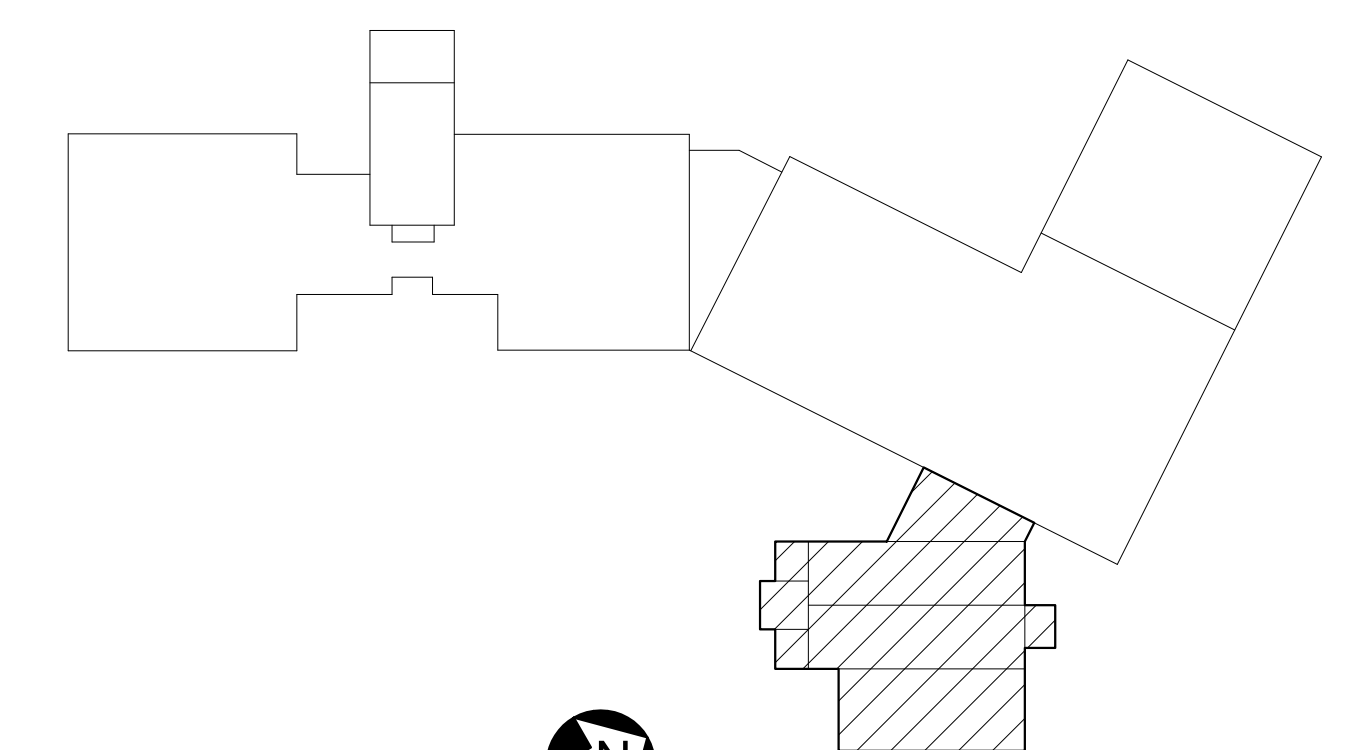

**KEYPLAN**  
NOT TO SCALE PLAN NORTH

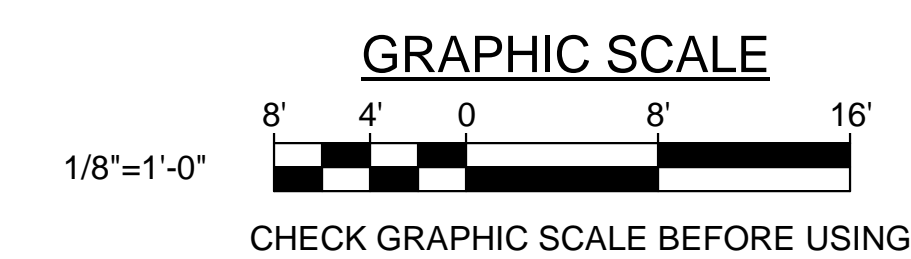

		<b>STATE OF MAINE</b> <b>PUBLIC SCHOOL PROJECT</b>	
		TITLE: PORTLAND PUBLIC SCHOOLS NEW FRED P. HALL ELEMENTARY SCHOOL LOCATION: 23 ORONO ROAD, PORTLAND, ME TITLE THIS DWG.: ROOF FRAMING REMOVALS PLAN PART D - PHASE 2B	
DRAWN BY: MJC CHECK BY: DNM	DATE: 03/17/17	DRAWING NO.: SHEET NO.:	<b>OAK POINT</b> ASSOCIATES SD112 81 OF 312