

PHASE 1 LIMIT OF WORK

**EXISTING KEYNOTES:** (THIS SHEET ONLY)

- A EXISTING 1"± DIAGONAL WOOD SHEATHING.
- B EXISTING 2x14± WOOD JOISTS AT 1'-4"± ON-CENTER.
- C EXISTING 2x12± WOOD JOISTS AT 1'-4"± ON-CENTER.
- D EXISTING 2x8± WOOD JOISTS AT 1'-4"± ON-CENTER.
- E EXISTING (2) 2x8± WOOD HEADER.
- F EXISTING 1x3± WOOD CROSS BRIDGING.

**REMOVALS KEYNOTES:** (THIS SHEET ONLY)

- 1 REMOVE EXISTING 1"± DIAGONAL WOOD SHEATHING.
- 2 REMOVE EXISTING 2x14± WOOD JOISTS AT 1'-4"± ON-CENTER.
- 3 REMOVE EXISTING 2x8± WOOD JOISTS AT 1'-4"± ON-CENTER.
- 4 REMOVE EXISTING (2) 2x8± WOOD HEADER.
- 5 REMOVE EXISTING 1x3± WOOD CROSS BRIDGING.
- 6 REMOVE EXISTING 21WF73± STEEL BEAM.
- 7 REMOVE EXISTING 3-1/2"± DIAMETER LALLY COLUMN.

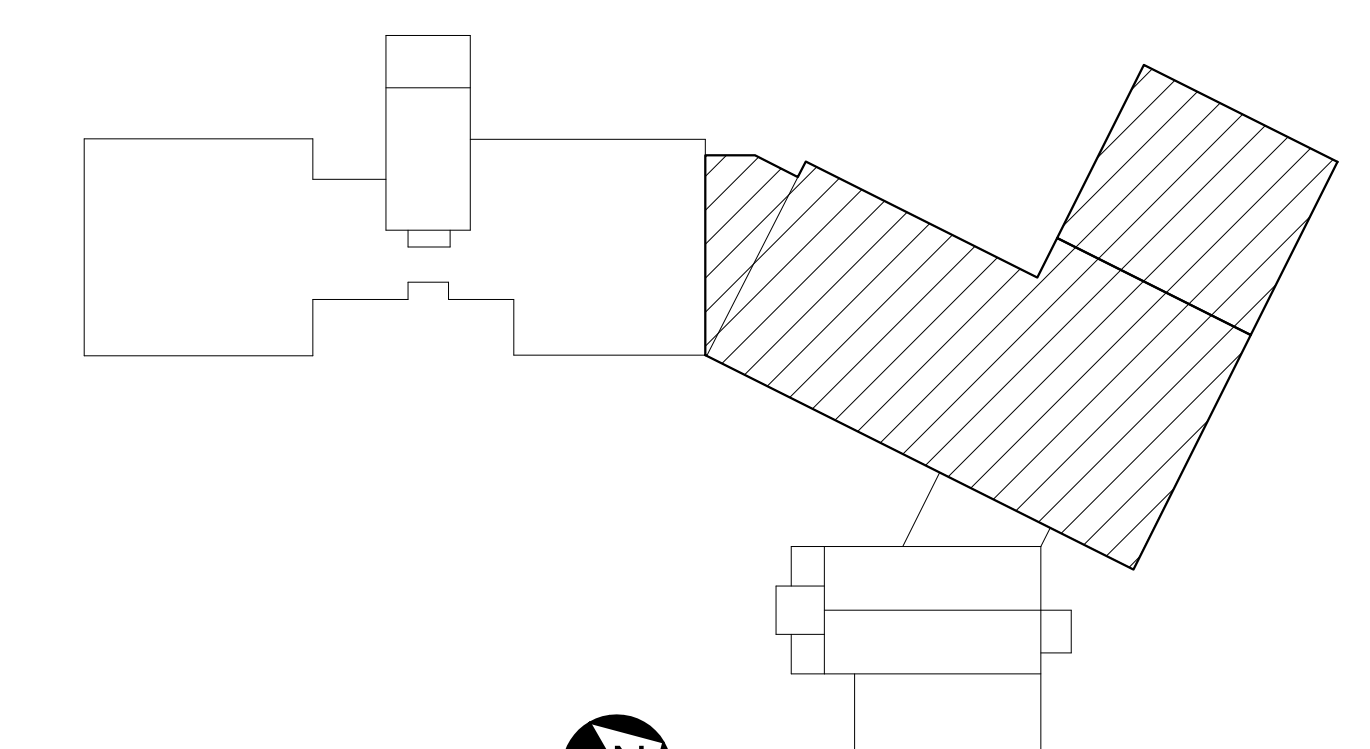

**KEYPLAN**  
NOT TO SCALE

**PLAN NORTH**

**1 ROOF FRAMING REMOVALS PLAN PART C - PHASE 1B**  
SD109/ SCALE: 1/8" = 1'-0"

**PLAN NORTH**

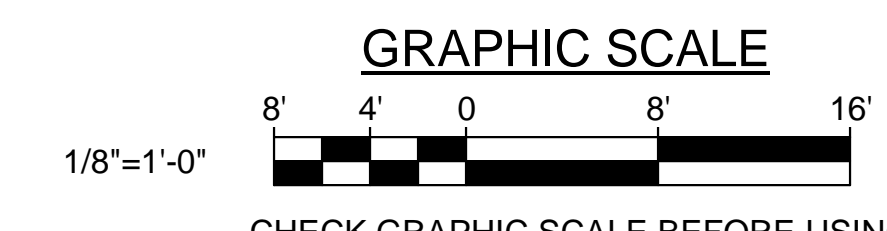

		<b>STATE OF MAINE</b> <b>PUBLIC SCHOOL PROJECT</b> TITLE: PORTLAND PUBLIC SCHOOLS NEW FRED P. HALL ELEMENTARY SCHOOL LOCATION: 23 ORONO ROAD, PORTLAND, ME TITLE THIS DWG.: ROOF FRAMING REMOVALS PLAN PART C - PHASE 1C	
DRAWN BY: MJC CHECK BY: DNM	DATE: 03/17/17	DRAWING NO.: SD109 SHEET NO.: 78 OF 312	