

KEYNOTES: (THIS SHEET ONLY.)

- 1 TURFGRASS-6" PLANTING SOIL AND SOD WHERE INDICATED WITH [Pattern]
- 2 TURFGRASS-6" PLANTING SOIL, SEED (GENERAL LAWN SEED MIX), FERTILIZER AND MULCH ALL DISTURBED AREAS UNLESS INDICATED OTHERWISE.
- 3 MEADOW-6" PLANTING SOIL, SEED (RESTORATION AREA SEED MIX), FERTILIZER AND MULCH.
- 4 6" THICK SHREDDED WOOD CHIPS (UNDER CANOPY OF TREES TO REMAIN).
- 5 6" THICK PLANTING SOIL AND 3" SHREDDED BARK MULCH.
- 6 TREE PLANTING (NOT IN CONTRACT). 1 2
L-502 L-502
- 7 NOT USED.
- 8 PROVIDE AND INSTALL 6" PLANTING SOIL AND TEMPORARY EROSION CONTROL. PLANTINGS NOT IN CONTRACT. 4
L-502
- 9 - 11 NOT USED.
- 12 BICYCLE RACK 9
L-502
- 13 RELOCATE SALVAGED BICYCLE RACK ON (2) 12" OD X 48" DEEP CONCRETE FOOTINGS.
- 14 BENCH, TYPE 'A'. 8
L-502
- 15 TRASH RECEPTACLE.
- 16 RELOCATE SALVAGED GRANITE BENCH.
- 17 RAIN BARREL (NOT IN CONTRACT).
- 18 GRASSED, UNDERDRAINED SOIL FILTER. 1
C-510

PLANT LIST (THIS SHEET ONLY.)

TREES	SYMB	QTY	BOTANICAL NAME	COMMON NAME	SIZE	COMMENT
	AR	6	ACER RUBRUM 'RED SUNSET'	RED MAPLE	2 5/8" CAL	STRAIGHT TRUNK; DENSE, UNIFORM BRANCHING
	AS	1	ACER SACCHARUM 'LEGACY'	SUGAR MAPLE	2 5/8" CAL	STRAIGHT TRUNK; DENSE, UNIFORM BRANCHING
	BN	2	BETULA NIGRA 'HERITAGE'	HERITAGE RIVER BIRCH	2" 2.5" CAL	SINGLE STEM; DENSE, UNIFORM BRANCHING
	CK	4	CORNUS KOUSA	KOREAN DOGWOOD	10' - 12' HT	MULTI-TRUNK; 3-5 CANES; DENSE, UNIFORM BRANCHING
	LT	1	LIRIODENDRON TULIPIFERA	TULIP TREE	2" 2.5" CAL	STRAIGHT TRUNK; DENSE, UNIFORM BRANCHING
	ML	1	MAGNOLIA X LEONARD MESSEL'	LEONARD MESSEL MAGNOLIA	2" 2.5" CAL	STRAIGHT TRUNK; DENSE, BALANCED HEAD
	MS	2	MALUS X SUGAR TYME'	SUGAR TYME CRABAPPLE	2 5/8" CAL	STRAIGHT TRUNK; DENSE, BALANCED HEAD
	QP	8	QUERCUS PALUSTRIS	PIN OAK	2 5/8" CAL	STRAIGHT TRUNK; DENSE, UNIFORM BRANCHING
	QR	6	QUERCUS RUBRA	RED OAK	2 5/8" CAL	STRAIGHT TRUNK; DENSE, UNIFORM BRANCHING
	TO	10	THUJA OCCIDENTALIS 'TECHNY'	MISSION ARBORVITAE	8'-10" HT	FULL TO GROUND; DENSE FOLIAGE; STRAIGHT
SHRUBS	IGC	8	ILEX GLABRA 'COMPACTA'	INKBERRY HOLLY	18"-24" HT	DENSE FORM; WELL ROOTED; PROVIDE (1) MALE FOR POLLINATION
	JBT	12	JUNIPERUS SABINA VAR. TAMARISCIFOLIA 'NEW BLUE'	NEW BLUE TAMARIX JUNIPER	2 GAL	DENSE BRANCHING; WELL ROOTED; GOOD COLOR
PERENNIALS / ORNAMENTAL GRASSES	MSA	12	MISCANTHUS SINENSIS 'ADAGIO'	ADAGIO MAIDEN GRASS	2 GAL	FULL IN POT; GOOD COLOR

NOTE:

1. CONTRACTOR SHALL INSTALL PLANTING SOIL AND TEMPORARY EROSION CONTROL AT AREAS TO BE PLANTED BY OWNER.
2. SEE SHEET CD104 FOR TREE REMOVALS.
3. INSTALL 4' HIGH PLASTIC SNOW FENCE AT PERIMETER OF EACH INDIVIDUAL LAWN (SEED AND SOD) AREA WITHIN AND ADJACENT TO PLAYGROUND AND BALL FIELD AREAS IMMEDIATELY AFTER SEEDING/SODDING IS COMPLETED. FENCING SHALL NOT BE REMOVED PRIOR TO FINAL ACCEPTANCE OF LAWN AREAS.

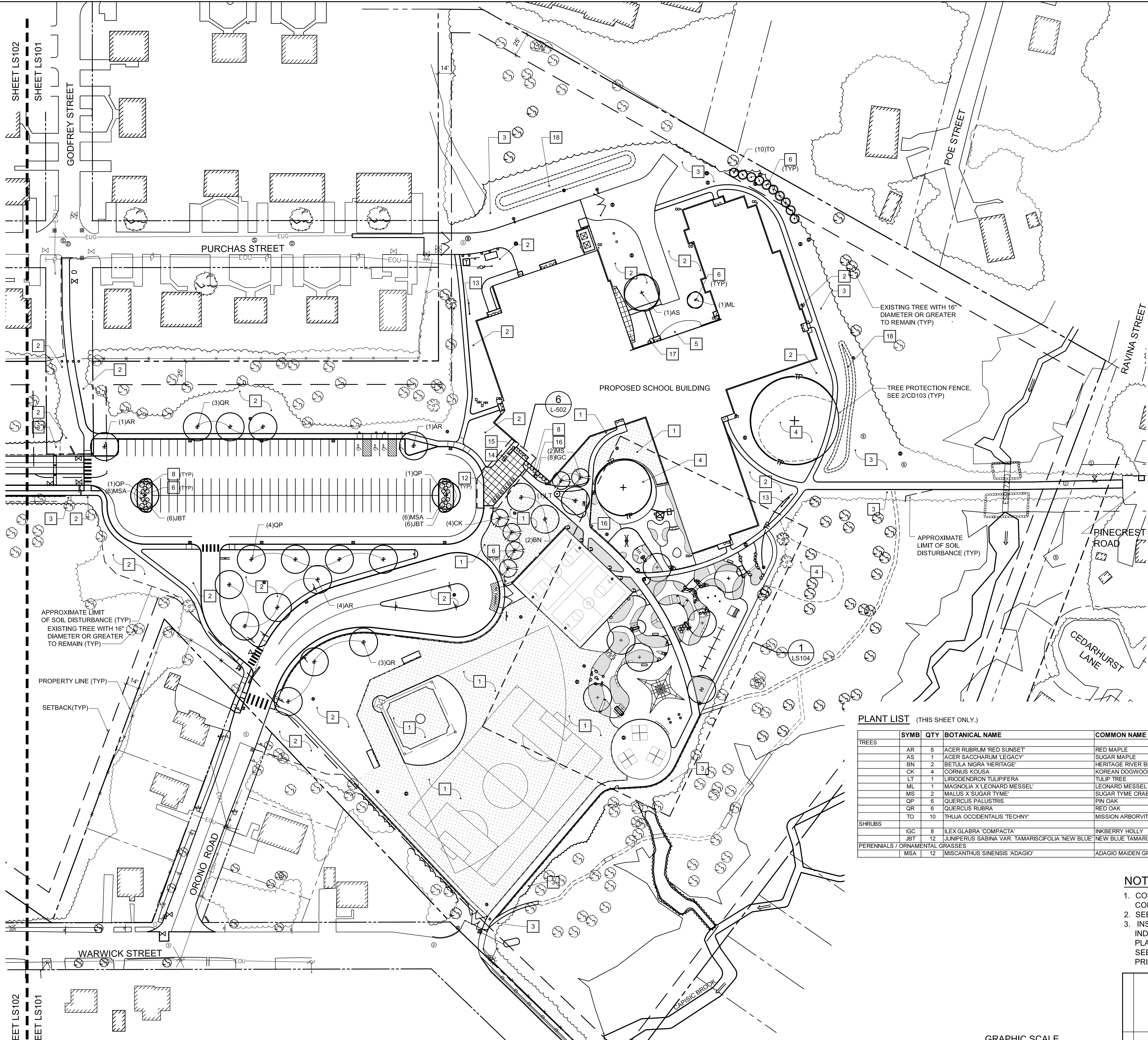

1 NORTH LANDSCAPE PLAN
LS101 SCALE: 1"=40'

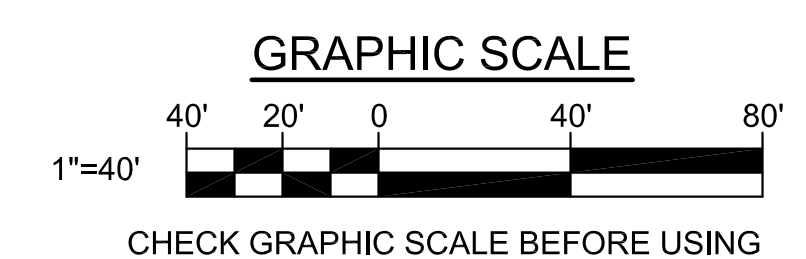

		<p>STATE OF MAINE PUBLIC SCHOOL PROJECT</p> <p>TITLE: NEW FRED P. HALL ELEMENTARY SCHOOL LOCATION: 23 ORONO ROAD, PORTLAND, ME</p> <p>THIS IS ONE OF: NORTH LANDSCAPE PLAN</p>	
<p>DRAWN BY: ATD CHECKED BY: KSP</p>		<p>OAK POINT ASSOCIATES DRAWING NO. LS101 SHEET NO. 56 OF 312</p>	
NO.	DATE	DESCRIPTION	BY
		REVISIONS	DATE: 03/17/17