

**DRAWING KEYNOTES**

- 1 FOR ELEVATOR RECALL.
- 2 ACTUATION SHALL SHUT DOWN POWER TO ELEVATOR.
- 3 PROVIDE ADDRESSABLE INTERFACE MODULE (AIM) FOR EACH TAMPER AND FLOW SWITCH.

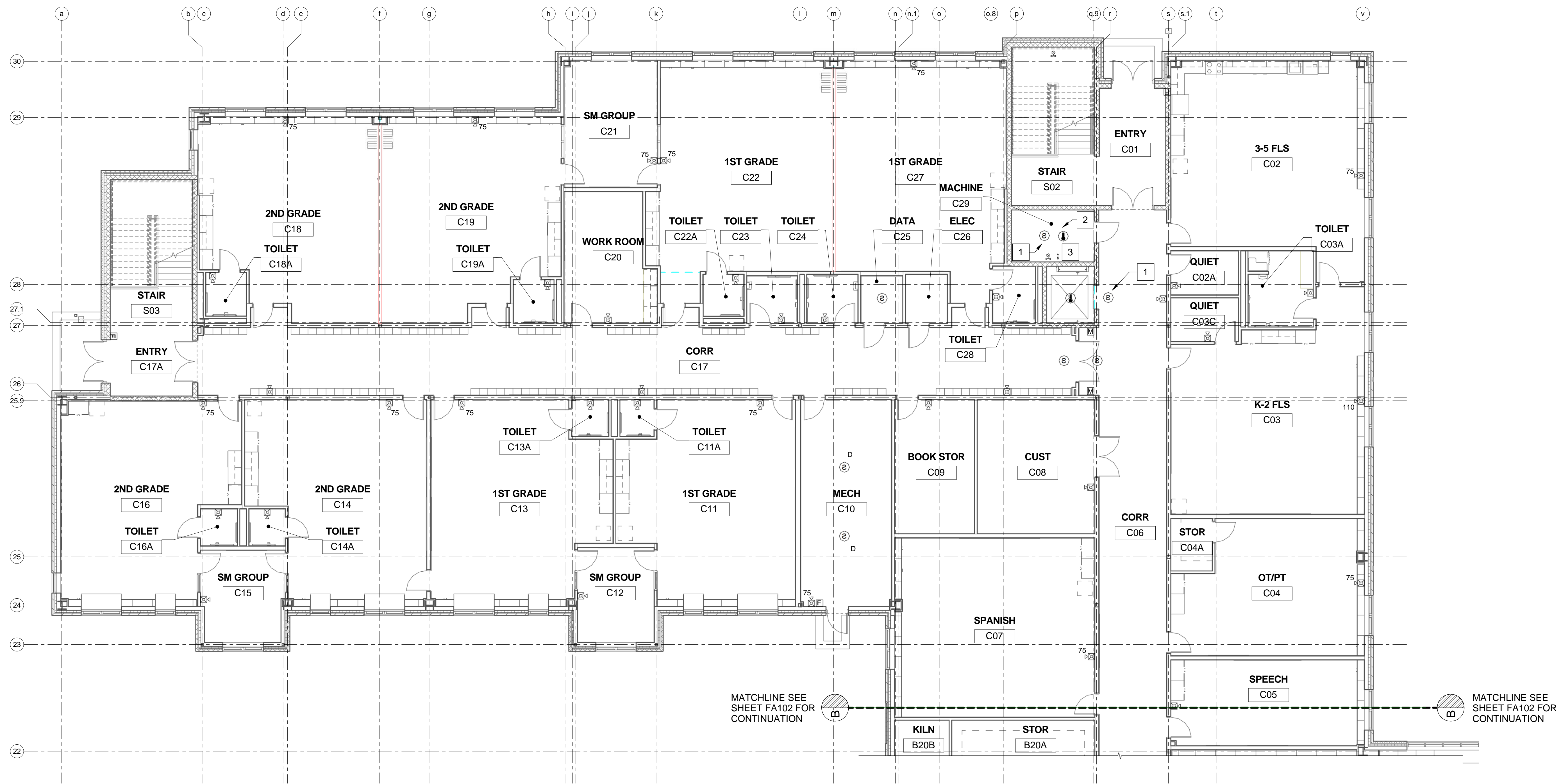

**1 FIRST FLOOR FIRE ALARM PART PLAN C**  
FA103 / SCALE: 1/8" = 1'-0"

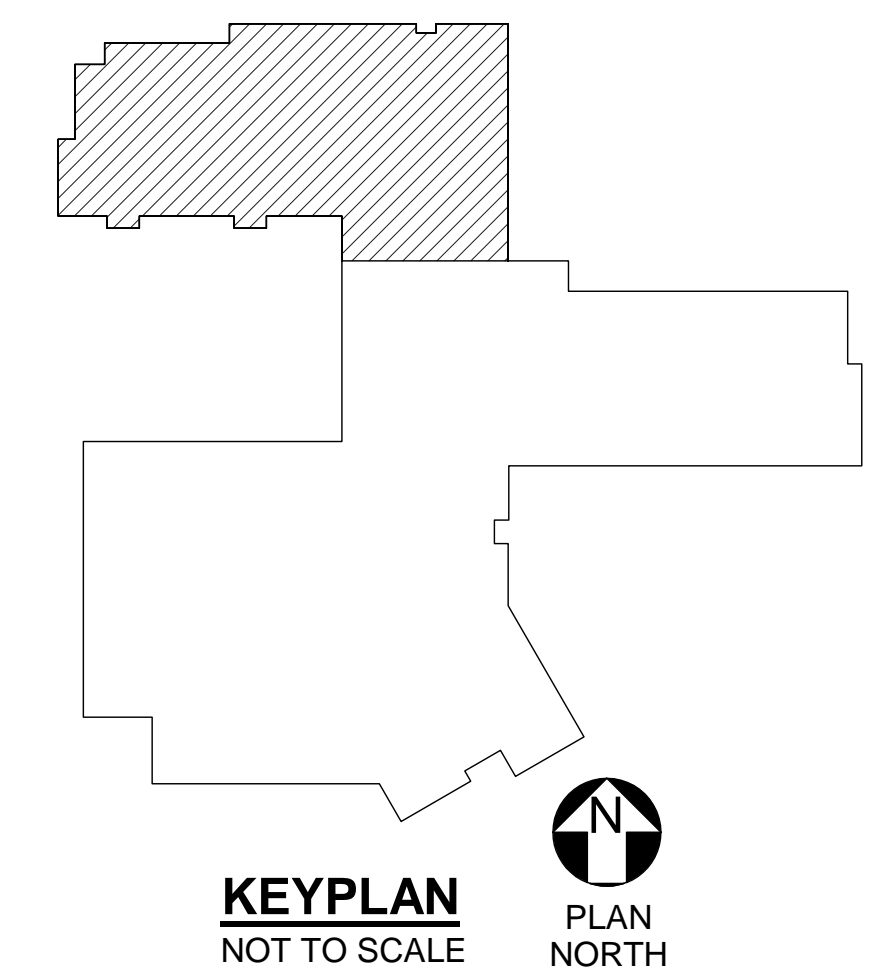

**KEYPLAN**  
NOT TO SCALE

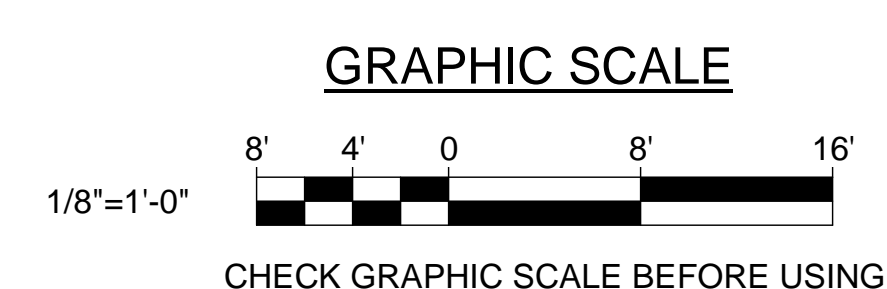

		<p><b>STATE OF MAINE</b> <b>PUBLIC SCHOOL PROJECT</b> TITLE: PORTLAND PUBLIC SCHOOLS NEW FRED P. HALL ELEMENTARY SCHOOL LOCATION: 23 ORONO ROAD, PORTLAND, ME TITLE THIS DWG: FIRST FLOOR FIRE ALARM PART PLAN C</p>											
<p>DRAWN BY: BPD CHECK BY: DCL</p>	<p>DATE: 03/17/17</p>	<p><b>OAK POINT ASSOCIATES</b> ARCHITECTURE • ENGINEERING • PLANNING 231 Main Street, Biddeford, Maine 04005 207.283.9192</p>											
<table border="1"> <thead> <tr> <th>NO.</th> <th>DATE</th> <th>DESCRIPTION</th> <th>BY</th> </tr> </thead> <tbody> <tr> <td> </td> <td> </td> <td> </td> <td> </td> </tr> <tr> <td> </td> <td> </td> <td> </td> <td> </td> </tr> </tbody> </table>	NO.	DATE	DESCRIPTION	BY									<p>DRAWING NO: <b>FA103</b> SHEET NO: 310 OF 312</p>
NO.	DATE	DESCRIPTION	BY										