

DRAWING KEYNOTES

- 1 PROVIDE A LIGHTNING PROTECTION SYSTEM FOR THE ENTIRE BUILDING. PROVIDE A UL MASTER LABEL. THE LIGHTNING PROTECTION SYSTEM SHALL CONFORM TO NFPA 780, UL96 AND UL96A. LIGHTNING PROTECTION INSTALLER SHALL PROVIDE MATERIALS AND PROTECTION LABOR THAT IS NECESSARY FOR LIGHTNING PROTECTION SYSTEMS TO RECEIVE A UL MASTER LABEL.
- 2 PROVIDE CONNECTION TO AC UNIT IN DATA ROOM.

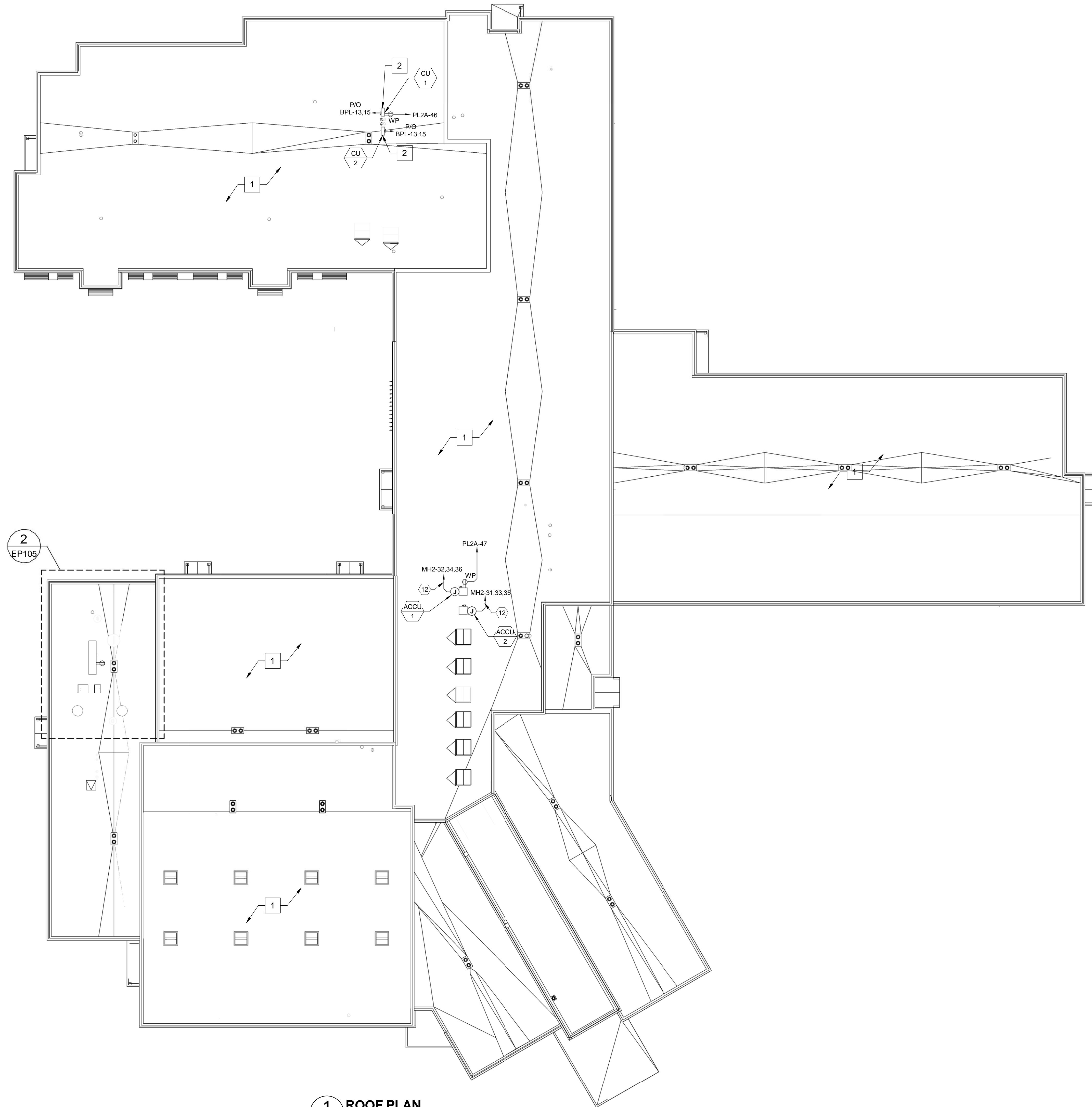

1 ROOF PLAN
EP105 SCALE: 1/16" = 1'-0"

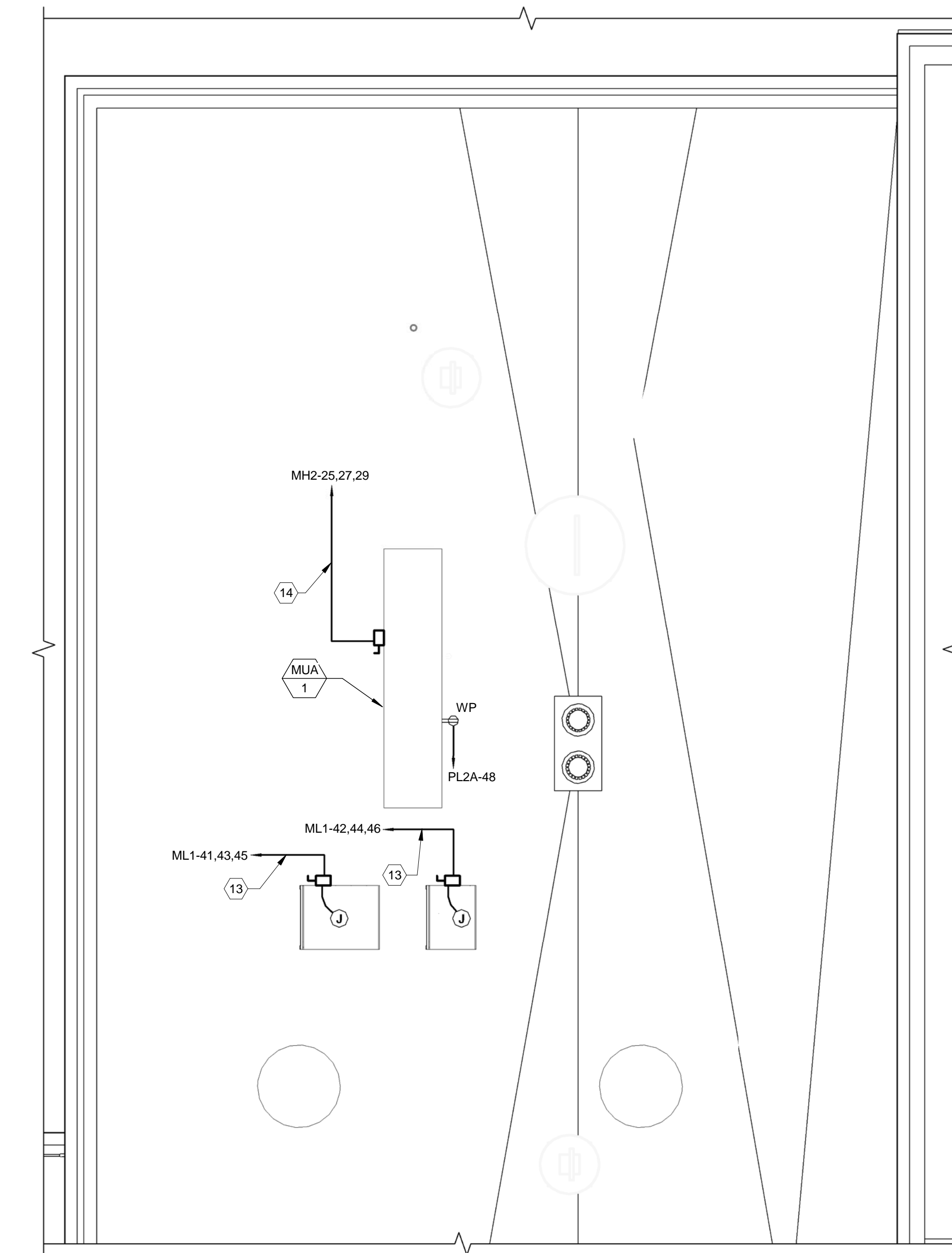

2 ROOF DETAIL PLAN
EP105 SCALE: 1/4" = 1'-0"

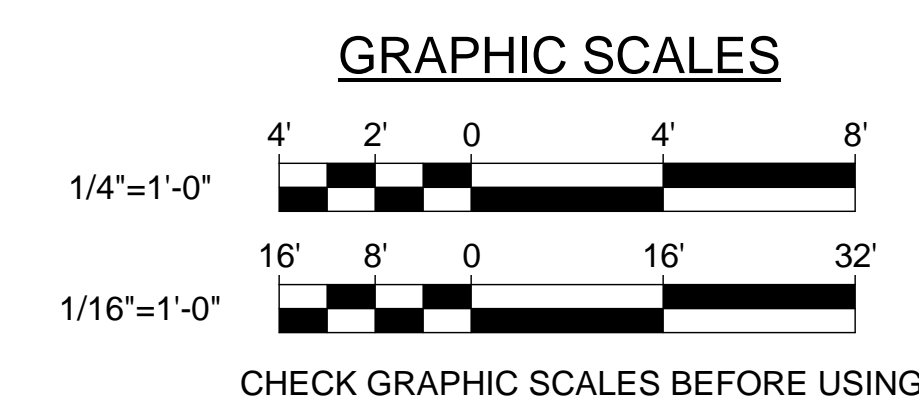

		<p>STATE OF MAINE PUBLIC SCHOOL PROJECT</p> <p>TITLE PORTLAND PUBLIC SCHOOLS NEW FRED P. HALL ELEMENTARY SCHOOL LOCATION 23 ORONO ROAD, PORTLAND, ME</p> <p>TITLE THIS DWG. ELECTRICAL ROOF PLAN</p>															
<p>DRAWN BY: BPD CHECK BY: DCL</p>	<p>DATE: 03/17/17</p>	<p>2-17-17</p> <p>OAK POINT ASSOCIATES</p> <p>ARCHITECTURE • ENGINEERING • PLANNING</p> <p>231 Main Street, Biddeford, Maine 04005 207.283.9192</p>															
<table border="1"> <thead> <tr> <th>NO.</th> <th>DATE</th> <th>DESCRIPTION</th> <th>BY</th> <th>NO.</th> </tr> </thead> <tbody> <tr> <td> </td> <td> </td> <td> </td> <td> </td> <td> </td> </tr> <tr> <td> </td> <td> </td> <td> </td> <td> </td> <td> </td> </tr> </tbody> </table>	NO.	DATE	DESCRIPTION	BY	NO.											<p>DRAWING NO. EP105</p> <p>SHEET NO. 291 OF 312</p>	
NO.	DATE	DESCRIPTION	BY	NO.													