

PINKHAM & GREER
CIVIL ENGINEERS
2000 W. WASHINGTON ST. SUITE 200
PORTLAND, ME 04102

DESIGNER

OWNER

PROJECT

DRAWING

REVISIONS

AVESTA 977 BRIGHTON LP
c/o AVESTA HOUSING

307 CUMBERLAND AVE
PORTLAND, MAINE 04101

977 BRIGHTON AVE ELDERLY
APARTMENTS

977 BRIGHTON AVE
PORTLAND, MAINE 04101

CONSTRUCTION
MANAGEMENT PLAN

CWS PROJECT NUMBER: 15-040

DRAWING NUMBER

CM-1

SCALE: AS SHOWN

DATE: 12/22/2017

NOTES

1. PROVIDE SAFETY CONES, BARRELS, FENCING, WARNING TAPE AS REQUIRED TO RESTRICT ACCESS TO THE SITE AND PROVIDE FOR PEDESTRIAN SAFETY.
2. REMOVE EXISTING BUILDING USING THE EXISTING PARKING AREA AS STAGING AREA.
3. CONSTRUCT PARKING LOT AREA TO EXPAND THE CONSTRUCTION STAGING AREA. USE WESSEX STREET FOR ACCESS AND MAKE ALL DELIVERIES IN THE STAGING AREA. WESSEX STREET TO REMAIN OPEN AT ALL TIMES FOR EMERGENCY ACCESS.
4. PROVIDE DUMPSTERS ON SITE THROUGHOUT THE CONSTRUCTION PROCESS.
5. TEMPORARY TRAILERS AND EMPLOYEES CONVENIENCE FACILITIES TO BE MAINTAINED ON SITE THROUGHOUT THE PROJECT.
6. CONSTRUCTION EMPLOYEE PARKING TO BE MAINTAINED ON SITE. ANY PARKING ALONG WESSEX STREET MUST LEAVE ROOM FOR TWO WAY TRAFFIC.

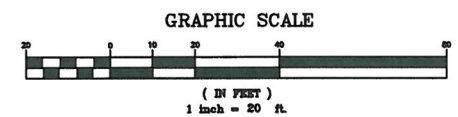
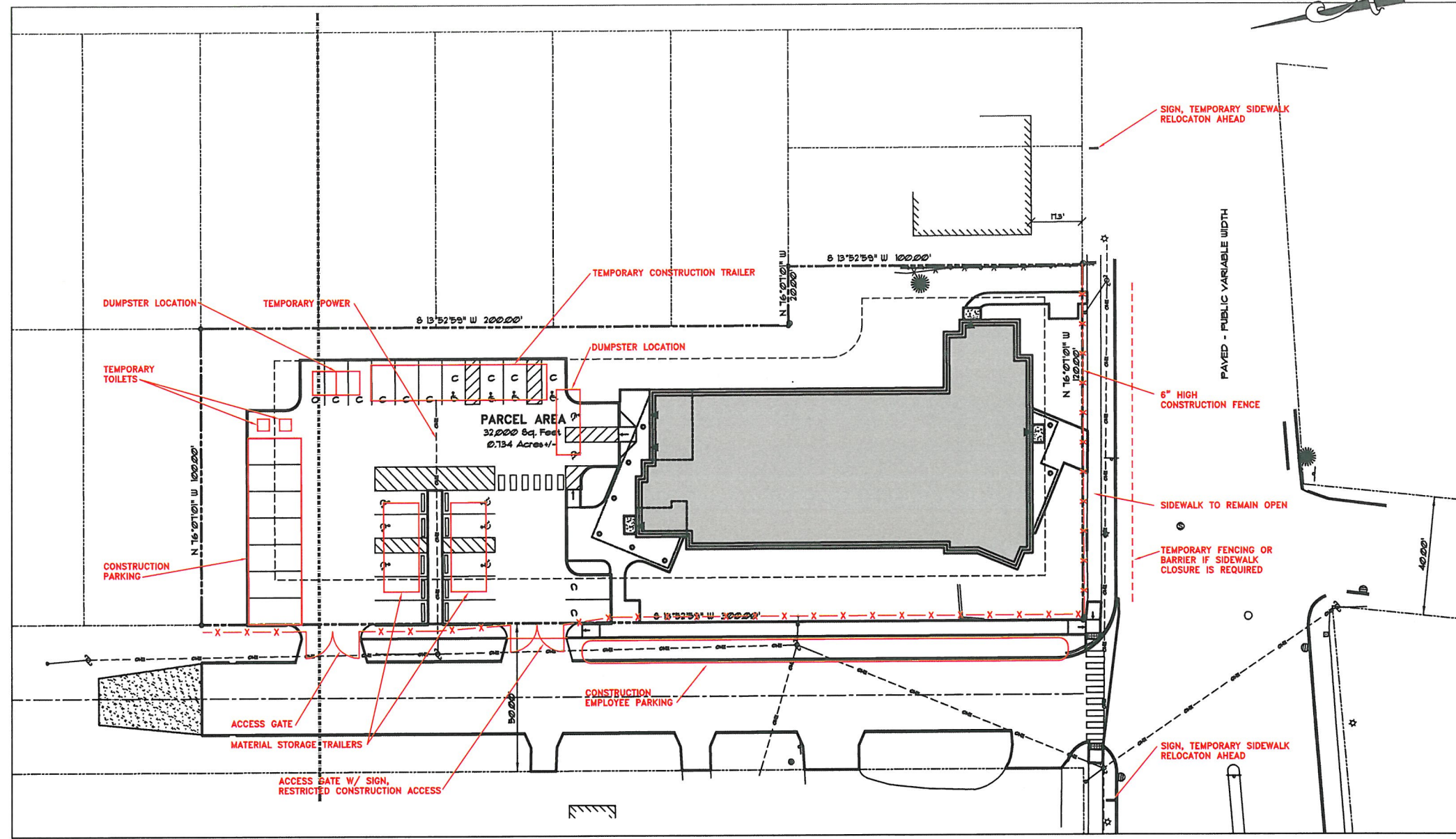

1
2
3
4
5

12/22/17
Thomas Greer