

COPYRIGHT: Reuse or reproduction of the contents of this document is not permitted without written permission of Bild Architecture LLC

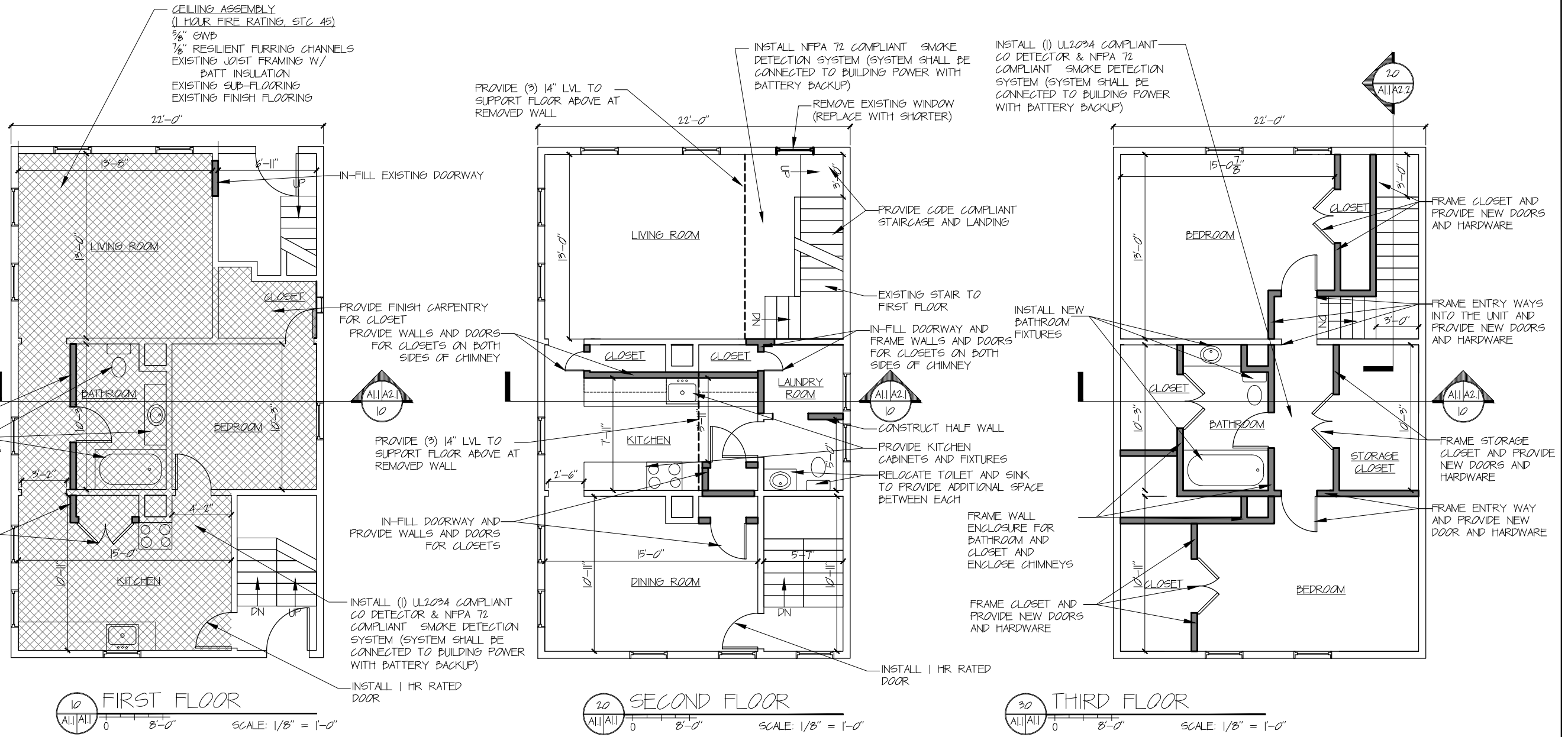

GENERAL PLAN NOTES:

- ALL NEW INTERIOR DOORS TO ROOMS TO BE 2'-6" BY 6'-8" UNO.
- CLOSET DOORS TO BE CHOSEN BY OWNER
- WHERE CHIMNEY IS EXPOSED DURING CONSTRUCTION, INSTALL FIRE-BLOCKING AT FLOORS AND PROVIDE 2" CLEARING AT ALL OTHER LOCATIONS

TYPICAL WALL AND CEILING ASSEMBLIES

TYPICAL INTERIOR WALL
 5/8" GWB
 2X4 WOOD STUD @ 16" O.C. W/
 BATT INSULATION
 5/8" GWB

TYPICAL CEILING ASSEMBLY
 5/8" GWB
 1X WOOD FURRING
 EXISTING JOIST FRAMING
 EXISTING SUB-FLOORING
 FINISH FLOOR TO BE DETERMINED

Bild Architecture
 PO Box 8235
 Portland, ME 04104
 207.408.0168
 evan@bildarchitecture.com



PROJECT NO. **14021**
 PROJECT NAME **119 WARWICK STREET**

RE-ISSUED

DRAWN BY **JHW**
 SHEET TITLE **PROPOSED PLANS**

ISSUE DATE **6/24/14**
 SHEET SCALE **1/8" = 1'-0"**

A

1.1