

COPYRIGHT: Reuse or reproduction of the contents of this document is not permitted without written permission of Bild Architecture, LLC.

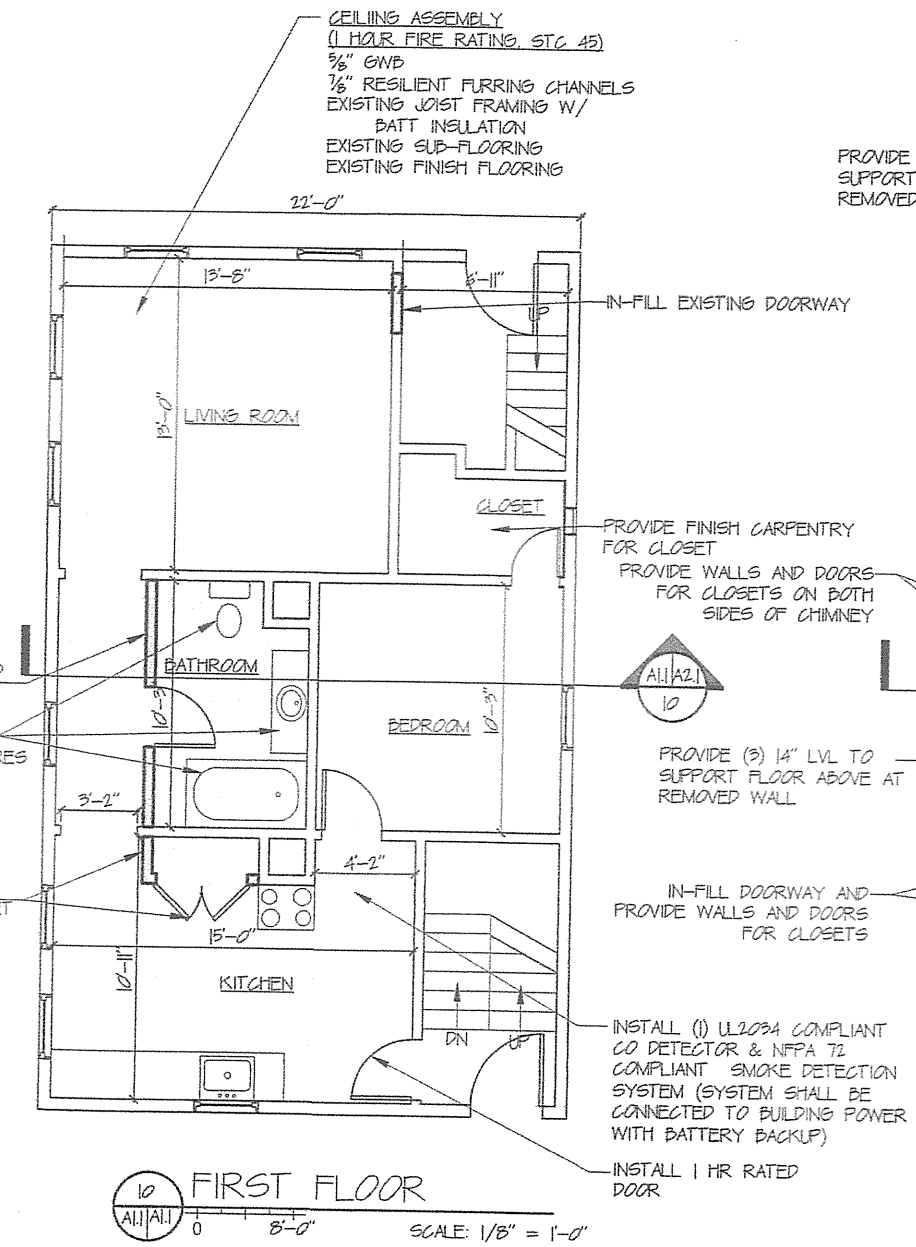

10 FIRST FLOOR
SCALE: 1/8" = 1'-0"

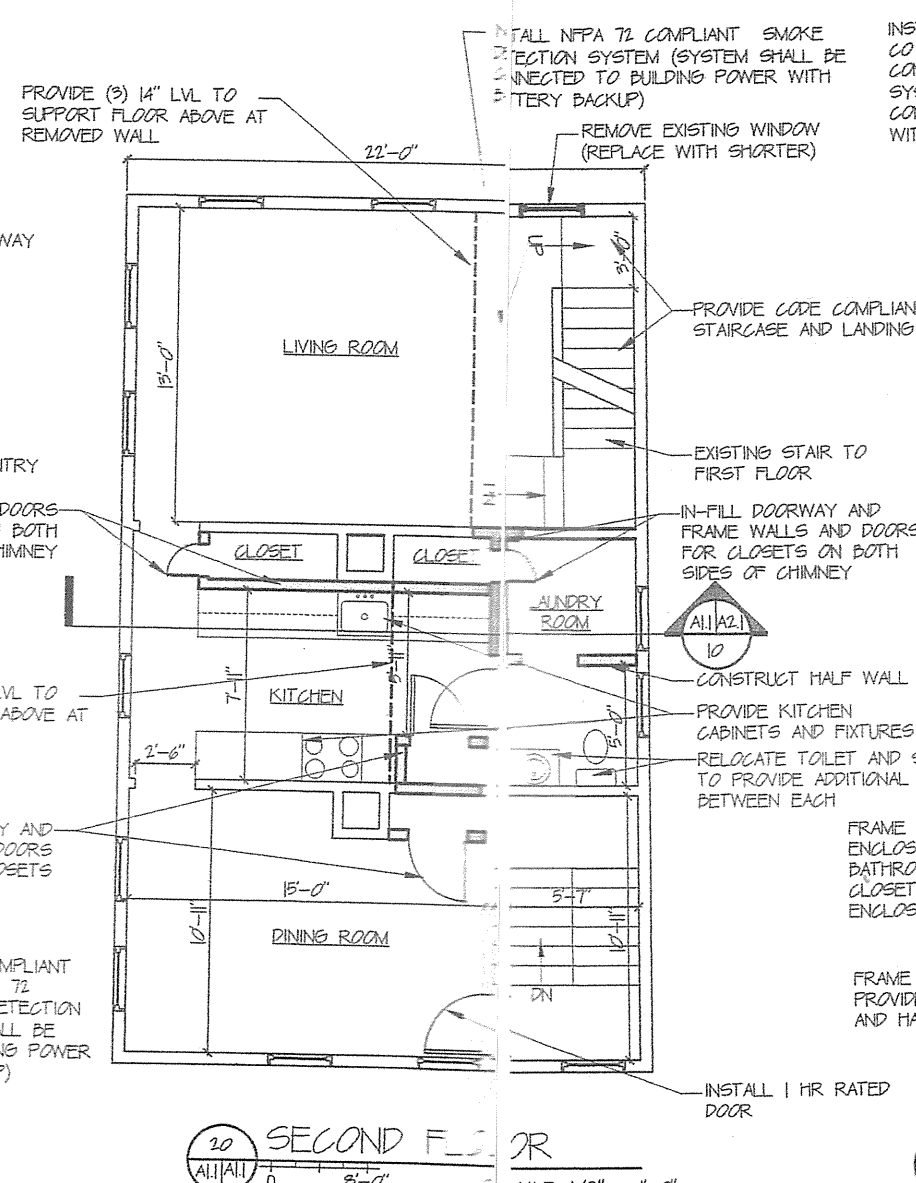

20 SECOND FLOOR
SCALE: 1/8" = 1'-0"

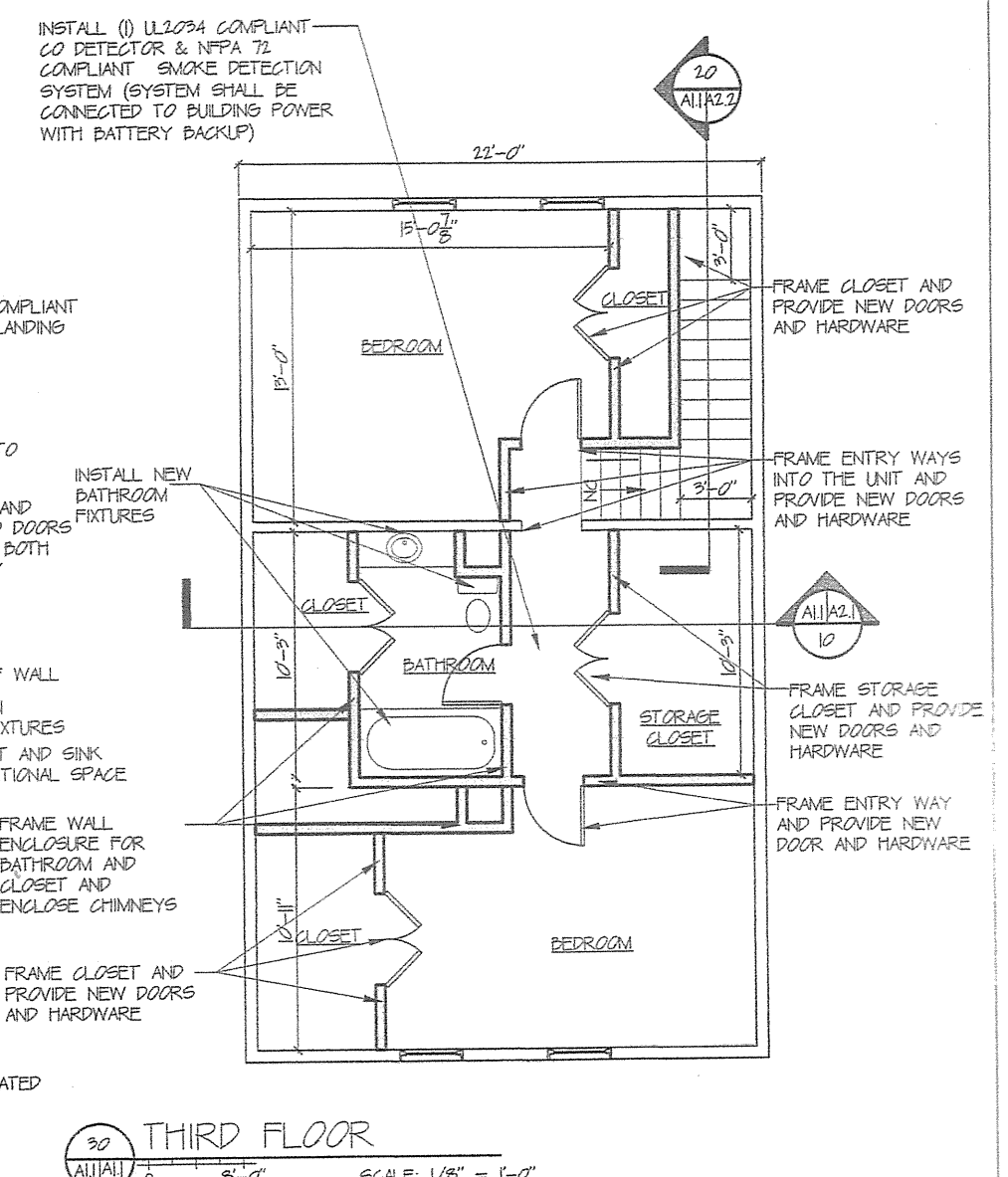

30 THIRD FLOOR
SCALE: 1/8" = 1'-0"

- GENERAL PLAN NOTES:**
- ALL NEW INTERIOR DOORS TO ROOMS TO BE 2'-6" BY 6'-8" UNO.
 - CLOSET DOORS TO BE CHOSEN BY OWNER.
 - WHERE CHIMNEY IS EXPOSED DURING CONSTRUCTION, INSTALL FIRE-BLOCKING AT FLOORS AND PROVIDE 2" CLEARING AT ALL OTHER LOCATIONS.

TYPICAL WALL AND CEILING ASSEMBLIES

- TYPICAL INTERIOR WALL**
3/8" GNB
2X4 WOOD STUD @ 16" O.C. W/
BATT INSULATION
3/8" GNB
- TYPICAL CEILING ASSEMBLY**
3/8" GNB
1X WOOD FURRING
EXISTING JOIST FRAMING
EXISTING SUB-FLOORING
FINISH FLOOR TO BE DETERMINED

Bild Architecture
 190 Box 12, 15
 Portland, OR 97204
 503.208.0168
 www.bildarchitecture.com

PROJECT NO. 14021
PROJECT NAME 119 WARWICK STREET

DRAWN BY **JHW**
 DATE **6/24/14**
 SCALE **1/8" = 1'-0"**

PROPOSED PLANS

A
1.1