

NOTES:

1.) DEED REFERENCE: CLIFFORD B. LEIGHTON TO ARTHUR P. GAGNE DATED MAY 23, 2008 AND RECORDED IN THE CUMBERLAND COUNTY REGISTRY OF DEEDS IN BOOK 26101, PAGE 80.

2.) PLAN REFERENCE: "PLAN OF GLENWOOD" DATED MAY 1895 BY JORDAN & RICHARDSON AND RECORDED IN THE CUMBERLAND COUNTY REGISTRY OF DEEDS IN PLAN BOOK 8, PAGE 11.

3.) BEARINGS REFER TO MAGNETIC FOR THE YEAR 2008.

4.) AUDETTE'S SHED APPEARS TO ENCROACH ONTO LAND OF GAGNE.

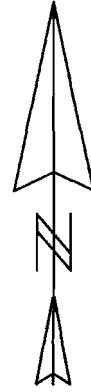
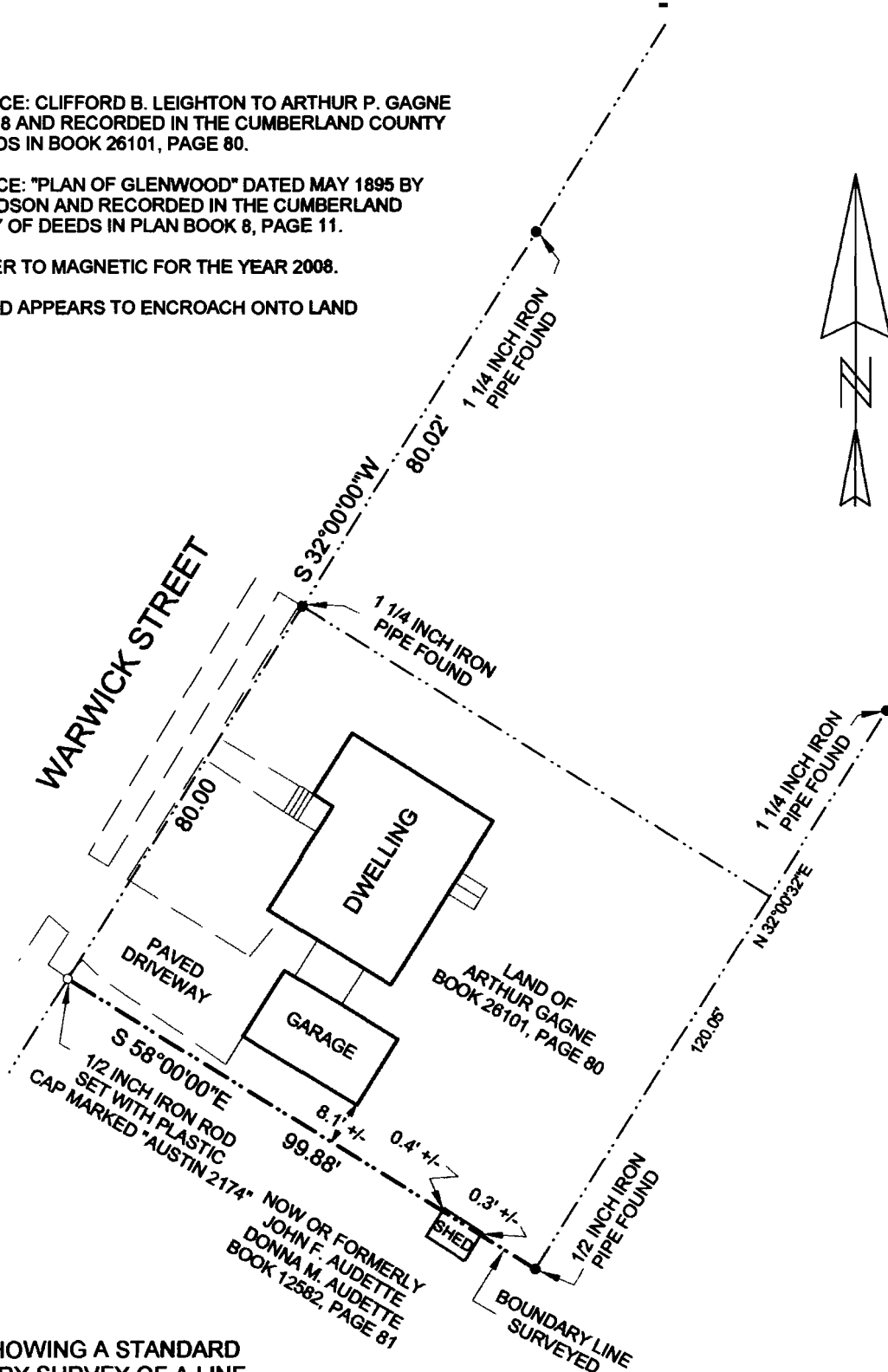

PLAN SHOWING A STANDARD
BOUNDARY SURVEY OF A LINE
MADE FOR

ARTHUR GAGNE
OF PROPERTY LOCATED AT
67 WARWICK STREET, PORTLAND, MAINE
SCALE: 1 INCH = 30 FEET JUNE 5, 2007

SURVEYED BY:
AUSTIN LAND SURVEYING
82 ELDERBERRY LANE
NEW GLOUCESTER, MAINE 04260

GRAPHIC SCALE: 1 INCH = 30 FEET



WILLIAM G. AUSTIN
STATE OF MAINE
PROFESSIONAL LAND SURVEYOR 2174