

DISPLAY THIS CARD ON PRINCIPAL FRONTAGE OF WORK CITY OF PORTLAND

Please Read
Application And
Notes, If Any,
Attached

BUILDING INSPECTION

PERMIT

Permit Number: DB 1089
PERMIT ISSUED
AUG 28 2 1988
CITY OF PORTLAND

This is to certify that DOUGLASS DAVID F & CATHRYN S DOUGLASS JTS/
has permission to repair of rot on existing 4'x5' entry, replace carry beam and post to footer
AT 67 WARWICK ST L 275 1008001

provided that the person or persons who perform or supervise the work accepting this permit shall comply with all of the provisions of the Statutes of this State and of the Ordinances of the City of Portland regulating the construction, maintenance and use of buildings and structures, and of the application on file in this department.

Apply to Public Works for street line and grade if nature of work requires such information.

Notification of inspection must be given and when permission is procured before this building or part thereof is altered or closed-in. 24 HOUR NOTICE IS REQUIRED.

A certificate of occupancy must be procured by owner before this building or part thereof is occupied.

OTHER REQUIRED APPROVALS

Fire Dept. _____
Health Dept. _____
Appeal Board _____
Other _____
Department Name

[Signature] 8/28/88
Director - Building & Inspection Services

PENALTY FOR REMOVING THIS CARD

City of Portland, Maine - Building or Use Permit Application

389 Congress Street, 04101 Tel: (207) 874-8703, Fax: (207) 874-8716

Permit No: 08-1081	Issue Date: 08/28/2008	CBL: 275 1008001
-----------------------	---------------------------	---------------------

Location of Construction: 67 WARWICK ST	Owner Name: DOUGLASS DAVID F & CATHR	Owner Address: 67 WARWICK ST	Phone: 233-4371
Business Name:	Contractor Name: sell	Contractor Address: Portland	Phone:
Lessee/Buyer's Name	Phone:	Permit Type: Alterations - Dwellings	Zone: R3

Past Use: Single Family	Proposed Use: Single Family with repair of rot on existing 4'x5' entry, replace carrying beam and post to footer	Permit Fee: \$30.00	Cost of Work: \$500.00	CEO District: 3
Proposed Project Description: repair of rot on existing 4'x5' entry, replace carrying beam and post to footer		FIRE DEPT: <input type="checkbox"/> Approved <input type="checkbox"/> Denied	INSPECTION: Use Group: R3 Type SB IRC - 2003 Signature: JMB 8/28/08	
		PEDESTRIAN ACTIVITIES DISTRICT (P.A.D.) Action: <input type="checkbox"/> Approved <input type="checkbox"/> Approved w/Conditions <input type="checkbox"/> Denied Signature: _____ Date: _____		

Permit Taken By: jmb	Date Applied For: 08/28/2008	Zoning Approval
-------------------------	---------------------------------	------------------------

1. This permit application does not preclude the Applicant(s) from meeting applicable State and Federal Rules.
2. Building permits do not include plumbing, septic or electrical work.
3. Building permits are void if work is not started within six (6) months of the date of issuance. False information may invalidate a building permit and stop all work..

Special Zone or Reviews	Zoning Appeal	Historic Preservation
<input type="checkbox"/> Shoreland	<input type="checkbox"/> Variance	<input checked="" type="checkbox"/> Not in District or Landmark
<input type="checkbox"/> Wetland	<input type="checkbox"/> Miscellaneous	<input type="checkbox"/> Does Not Require Review
<input type="checkbox"/> Flood Zone	<input type="checkbox"/> Conditional Use	<input type="checkbox"/> Requires Review
<input type="checkbox"/> Subdivision	<input type="checkbox"/> Interpretation	<input type="checkbox"/> Approved
<input type="checkbox"/> Site Plan	<input type="checkbox"/> Approved	<input type="checkbox"/> Approved w/Conditions
Maj <input type="checkbox"/> Minor <input type="checkbox"/> MM <input type="checkbox"/>	<input type="checkbox"/> Denied	<input type="checkbox"/> Denied
Date: JMB 8/28/08	Date: _____	Date: JMB

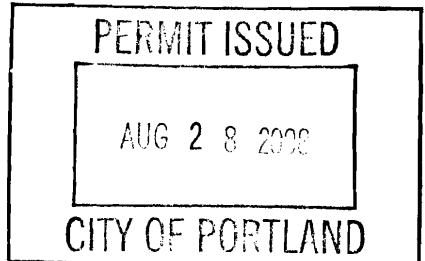

CERTIFICATION

I hereby certify that I am the owner of record of the named property, or that the proposed work is authorized by the owner of record and that I have been authorized by the owner to make this application as his authorized agent and I agree to conform to all applicable laws of this jurisdiction. In addition, if a permit for work described in the application is issued, I certify that the code official's authorized representative shall have the authority to enter all areas covered by such permit at any reasonable hour to enforce the provision of the code(s) applicable to such permit.

SIGNATURE OF APPLICANT	ADDRESS	DATE	PHONE
RESPONSIBLE PERSON IN CHARGE OF WORK, TITLE		DATE	PHONE

BUILDING PERMIT INSPECTION PROCEDURES

Please call 874-8703 or 874-8693 (ONLY)

to schedule your inspections as agreed upon

Permits expire in 6 months, if the project is not started or ceases for 6 months.

The Owner or their designee is required to notify the inspections office for the following inspections and provide adequate notice. Notice must be called in 48-72 hours in advance in order to schedule an inspection:

By initializing at each inspection time, you are agreeing that you understand the inspection procedure and additional fees from a "Stop Work Order" and "Stop Work Order Release" will be incurred if the procedure is not followed as stated below.

A Pre-construction Meeting will take place upon receipt of your building permit.

 X **Final inspection required at completion of work.**

Certificate of Occupancy is not required for certain projects. Your inspector can advise you if your project requires a Certificate of Occupancy. All projects DO require a final inspection.

If any of the inspections do not occur, the project cannot go on to the next phase, REGARDLESS OF THE NOTICE OR CIRCUMSTANCES.

CERIFICATE OF OCCUPANICES MUST BE ISSUED AND PAID FOR, BEFORE THE SPACE MAY BE OCCUPIED.



Signature of Applicant/Designee

8/28/08
Date



Signature of Inspections Official

8/28/08
Date

City of Portland, Maine - Building or Use Permit

389 Congress Street, 04101 Tel: (207) 874-8703, Fax: (207) 874-8716

Permit No: 08-1081	Date Applied For: 08/28/2008	CBL: 275 I008001
------------------------------	----------------------------------------	----------------------------

Location of Construction: 67 WARWICK ST	Owner Name: DOUGLASS DAVID F & CATHR	Owner Address: 67 WARWICK ST	Phone: () 233-4371
Business Name:	Contractor Name: sell	Contractor Address: Portland	Phone:
Lessee/Buyer's Name	Phone:	Permit Type: Alterations - Dwellings	

Proposed Use: Single Family with repair of rot on existing 4'x5' entry, replace carrying beam and post to footer	Proposed Project Description: repair of rot on existing 4'x5' entry, replace carrying beam and post to footer
----------------------------------------------------------------------------------------------------------------------------	-------------------------------------------------------------------------------------------------------------------------

Dept: Zoning	Status: Approved with Conditions	Reviewer: Jeanine Bourke	Approval Date: 08/28/2008
Note:	Ok to Issue: <input checked="" type="checkbox"/>		
1) All work limited to existing footprint			
2) This property shall remain a single family dwelling. Any change of use shall require a separate permit application for review and approval.			

Dept: Building	Status: Approved with Conditions	Reviewer: Jeanine Bourke	Approval Date: 08/28/2008
Note:	Ok to Issue: <input checked="" type="checkbox"/>		
1) Application approval based upon information provided by applicant. Any deviation from approved plans requires separate review and approval prior to work.			



General Building Permit Application

If you or the property owner owes real estate or personal property taxes or user charges on any property within the City, payment arrangements must be made before permits of any kind are accepted.

Location/Address of Construction: 67 Warwick St		
Total Square Footage of Proposed Structure/Area: 200	Square Footage of Lot: 7000 8000	Number of Stories: 1
Tax Assessor's Chart, Block & Lot Chart# Block# Lot# 275-J-8-9	Applicant "must be owner, Lessee or Buyer" Name: David Douglass Address: 67 Warwick St City, State & Zip: Portland ME 04102	Telephone: 233 4371
Lessee/DBA (if Applicable)	Owner (if different from Applicant) Name: Address: City, State & Zip:	Cost Of Work: \$ <u>500.</u> C of O Fee: \$ <u>0</u> Total Fee: \$ <u>500</u> 30
Current legal use (i.e. single family) <u>Single Family</u> Number of Residential Units <u>1</u>		
If vacant, what was the previous use? _____		
Proposed Specific use: _____		
Is property part of a subdivision? _____ If yes, please name _____		
Project description: replace front stair entry decking 4'x5' structural rot of beam and posts		
Contractor's name: _____		
Address: <u>Owner</u>		
City, State & Zip: _____		Telephone: _____
Who should we contact when the permit is ready: _____		Telephone: _____
Mailing address: _____		

Please submit all of the information outlined on the applicable Checklist. Failure to do so will result in the automatic denial of your permit.

In order to be sure the City fully understands the full scope of the project, the Planning and Development Department may request additional information prior to the issuance of a permit. For further information or to download copies of the form and other applications visit the Inspections Division on-line at www.portlandmaine.gov, or stop by the Inspections Division office, room 315 City Hall or call 874-8703.

I hereby certify that I am the Owner of record of the named property, or that the owner of record authorizes the proposed work and I have been authorized by the owner to make this application as his/her authorized agent. I agree to conform to all applicable codes of this jurisdiction. In addition, if a permit for work described in this application is issued, I certify that the Code Official's authorized representative shall have the authority to enter all areas covered by this permit at any reasonable hour to enforce the provisions of the codes applicable to this permit.

Signature: [Signature] Date: 8/28/2008

This is not a permit; you may not commence ANY work until the permit is issued.

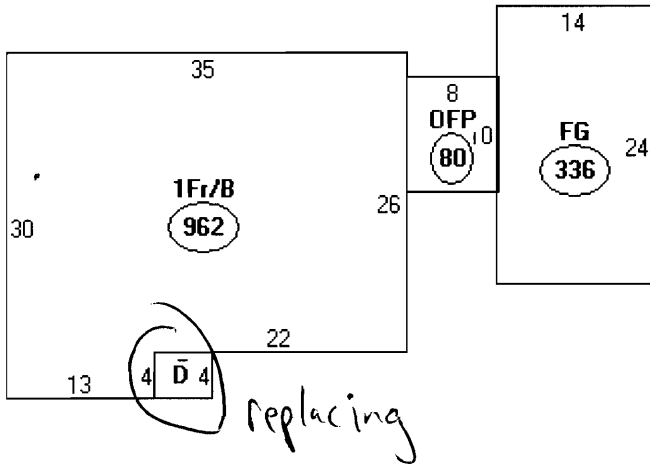

FRAMING

SCALE
1" = 12"

Descriptor/Area

- A: 1Fr/B
962 sqft
- B: OFF
80 sqft
- C: FG
336 sqft
- D: OFF
20 sqft

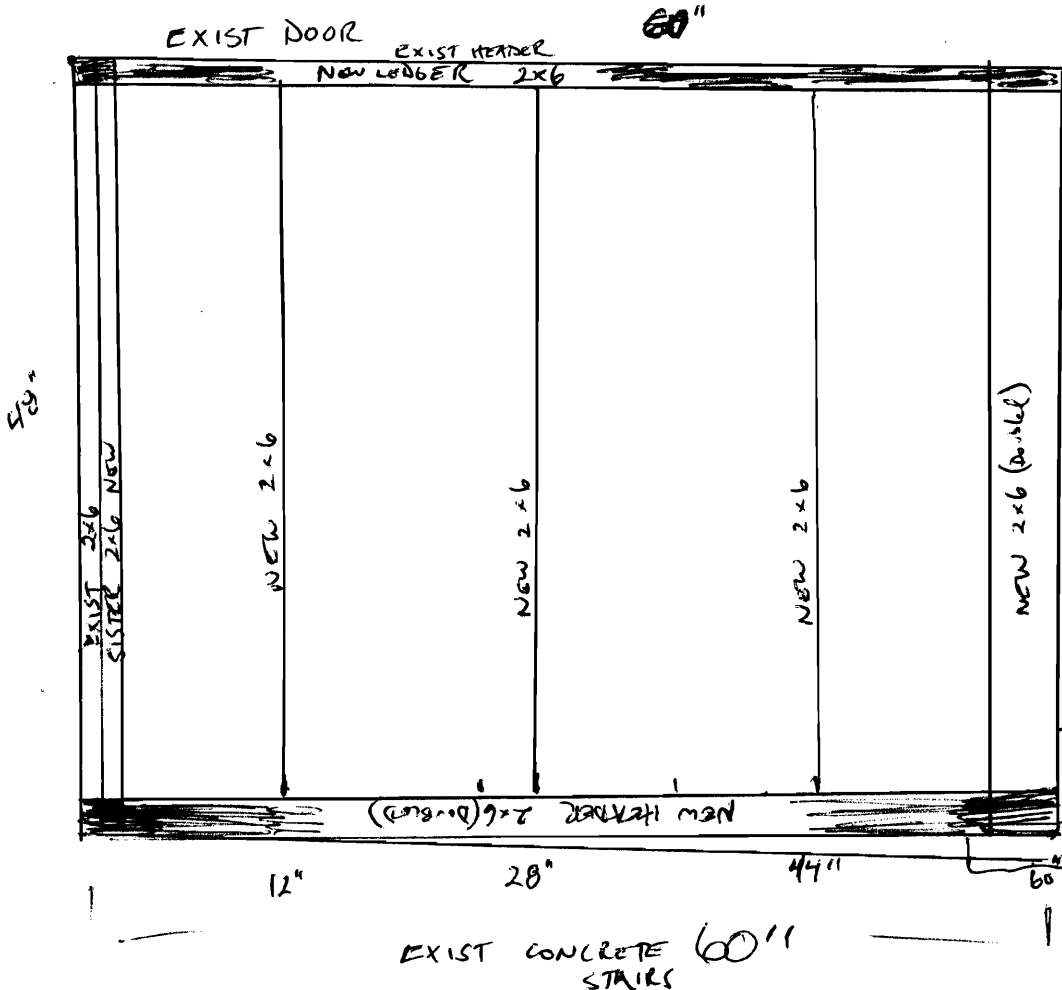
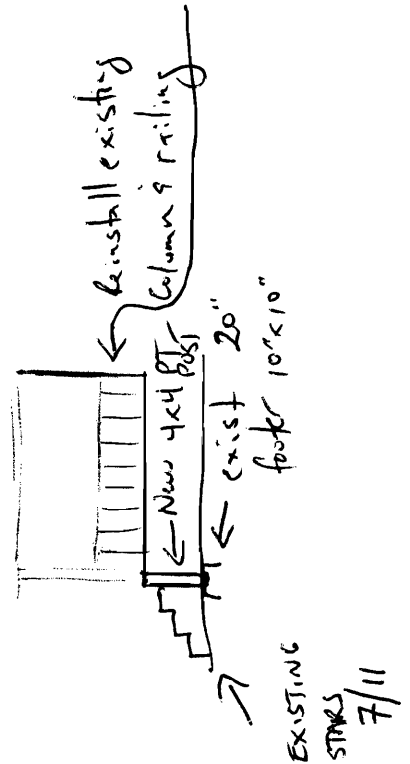

FRAMING
All New
PT w/PT
DECKING
SECURED
w/ single or dbl
JOIST HANGER
2x6/B

USE
EXISTING
RAILING & COLUMN
AND
CONCRETE
FOOTER

← concrete footer





Same-Day Permitting

As part of Portland's city-wide effort to improve customer service and help streamline doing business within the City, the Inspections Division has developed a new permitting system for qualified properties and for specific construction projects.

This permitting program applies only to existing single family homes not located within a historic district or shoreland zone.

Eligible Projects

Please submit a complete application with the required plans

- Interior non structural projects (i.e. Adding closets, bathrooms, changing floor plans, kitchen remodels)
- Repairs to existing decks, porches and stairs that meet current zoning setbacks
- Adding or replacing windows and doors (not to include bay windows)
- Sheds less than 100 sq. ft.
- One story open entry/porch, 50 sq. ft. or less with maximum 6 ft. projection from the principal structure
- Chimney installation (NFPA 211 disclosure statement required)
- Propane tanks
- Heating Appliances (i.e. HVAC systems, gas inserts/monitors, wood/pellet stoves)
- Bulkheads 50 sq. ft. or less with maximum of 2 ft. in height (low profile)

Inspections are still required per City Code of Ordinance.

In order to be sure the City fully understands the full scope of the project, the Planning and Development Department may request additional information prior to the issuance of a permit. For further information visit us on-line at www.portlandmaine.gov, stop by the Building Inspections office, room 315 City Hall or call 874-8703.

I hereby certify that this project meets the above criteria and that the work performed will not go beyond these parameters.

Signature of applicant:

Date:

8/28/2008

This is not a permit; you may not commence ANY work until the permit is issued.