

SKETCH

Borrower/Client Robert J. Doherty Jr
 Address Warwick Street 31
 City Portland County Cumberland State Maine Zip Code 04102
 Lender/Client Infinity Federal Credit Union

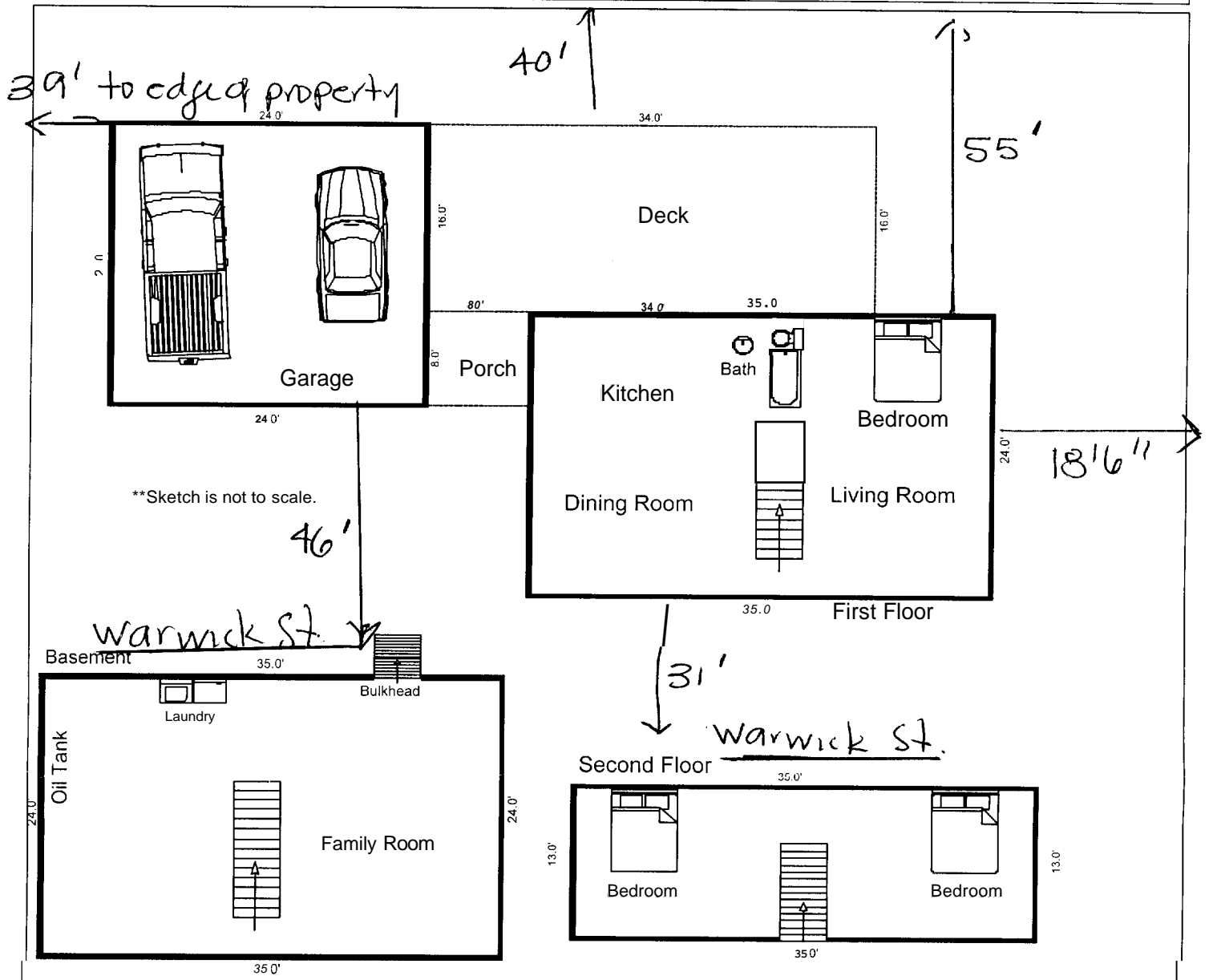

Sketch by Apex IV Windows™
 Comments:

AREA CALCULATIONS SUMMARY				LIVING AREA BREAKDOWN	
Code	Description	Size	Totals	Breakdown	Subtotals
A1	First Floor	840.00	840.00	First Floor	
A2	Second Floor	455.00	455.00	24.0 x 35.0	840.00
MT	Basement	-840.00	-840.00	Second Floor	
P	Enclosed Porch	-64.00	-64.00	13.0 x 35.0	455.00
	Deck	-544.00	-608.00		
R	Garage	-576.00	-576.00		
				1480 544 Deck 16x34 896 Shed 8x12 2120	
			1295	2 Areas Total (rounded)	1295

R3 -
 6,500 sq ft 12,000 sq ft
 F req. 25'
 R 25'
 S 25 by 14'
 lot coverage 35% to 42% ok
 35 max ft - 25' ok
 TOTAL LIVABLE (rounded)

SUBJECT PHOTOGRAPH ADDENDUM

Borrower/Client	Robert J. Doherty Jr	Unit No.	
Address	Warwick Street 31	City	Portland
City	Portland	County	Cumberland
		State	Maine
Lender/Client	Infinity Federal Credit Union	Zip Code	04102

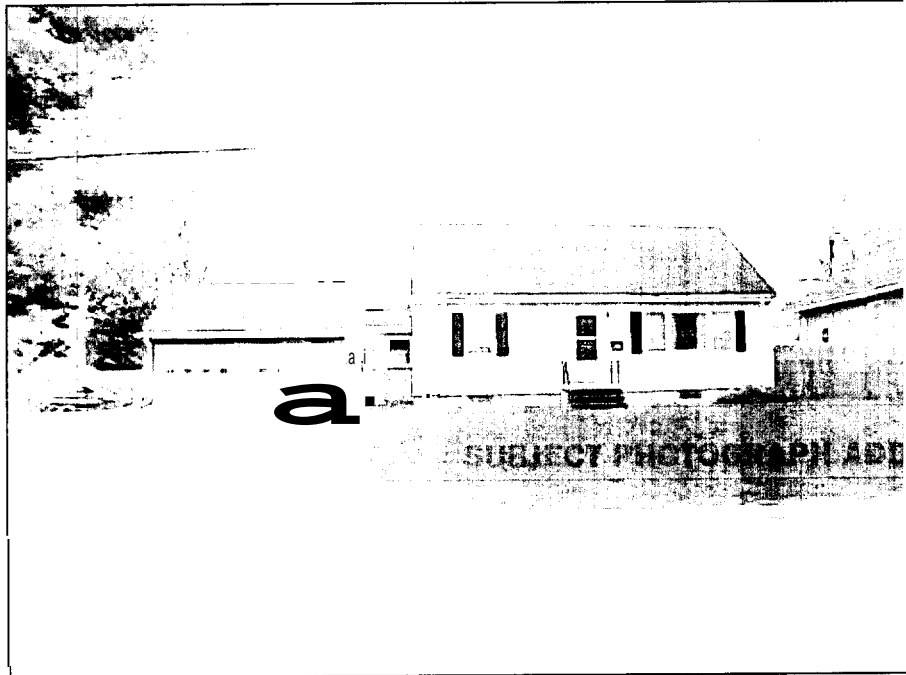

Front View

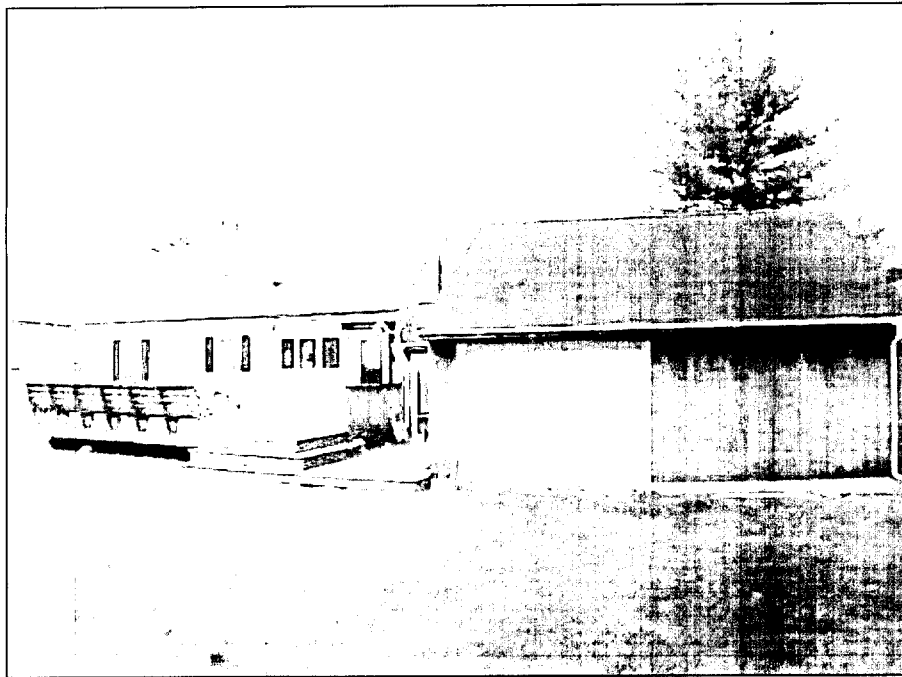

Rear View

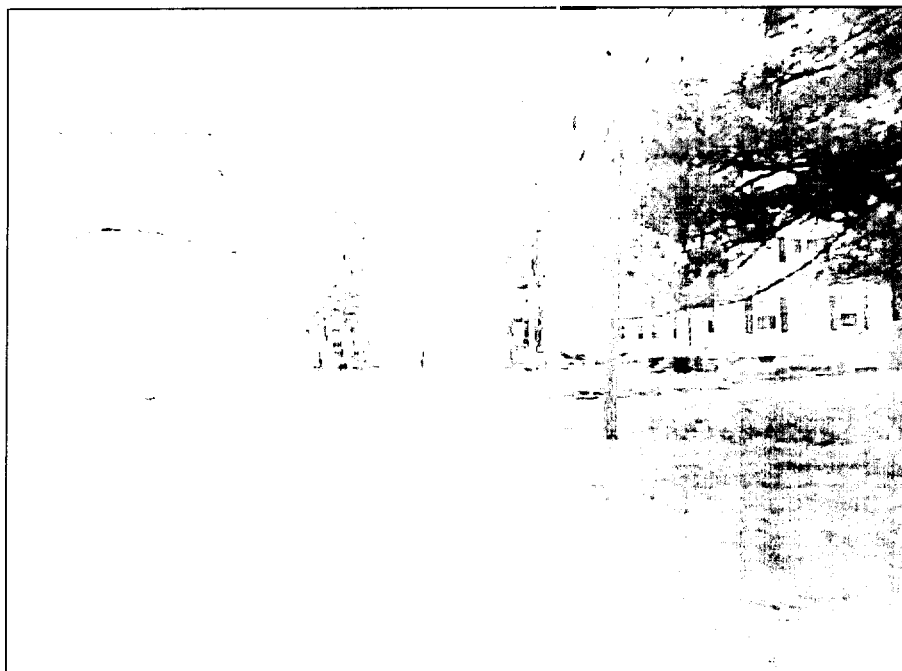

Street Scene

REAR ELEVATION

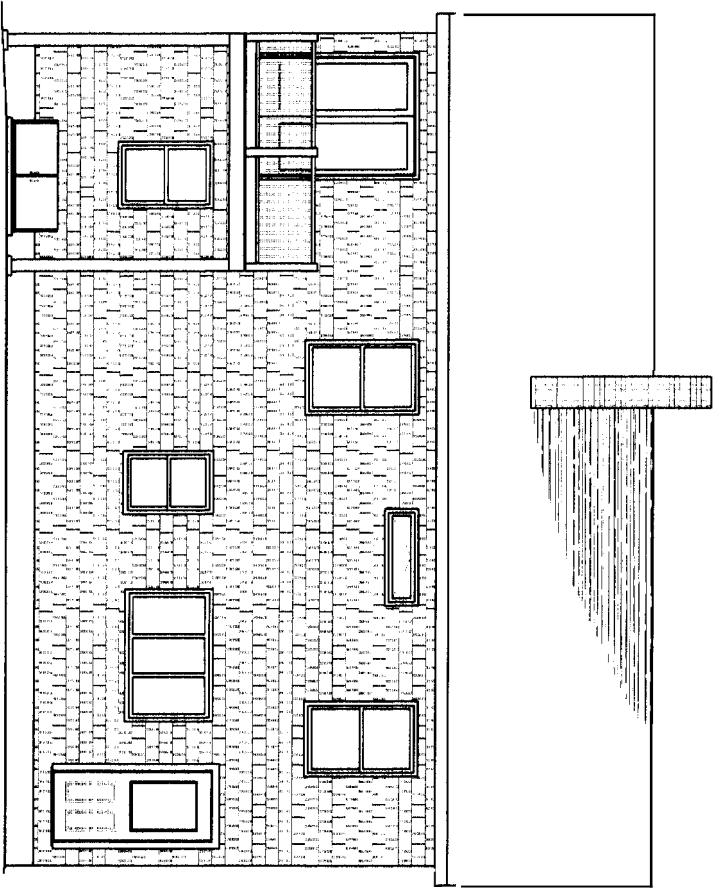

FRONT ELEVATION

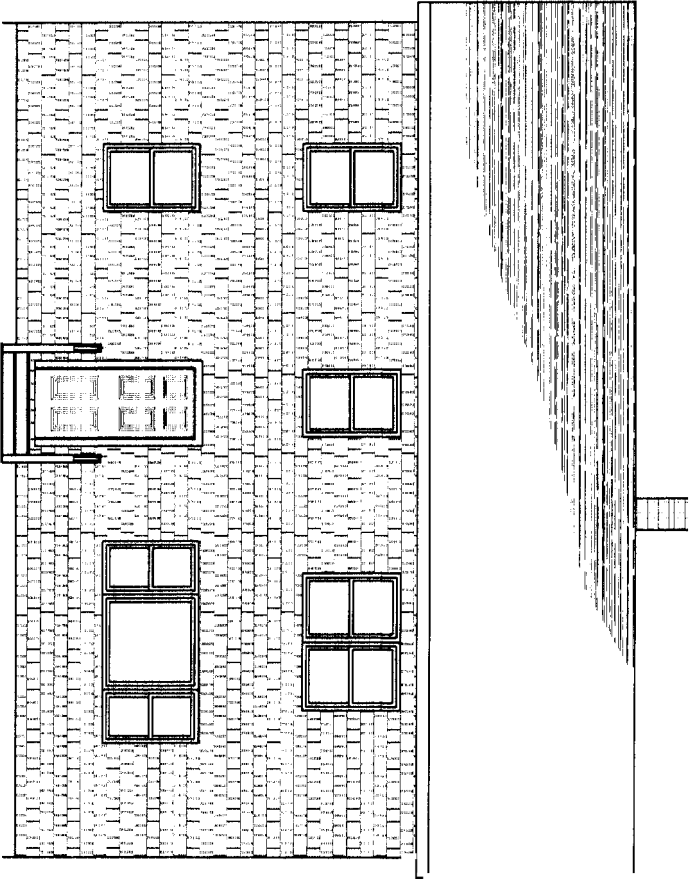

LEFT ELEVATION

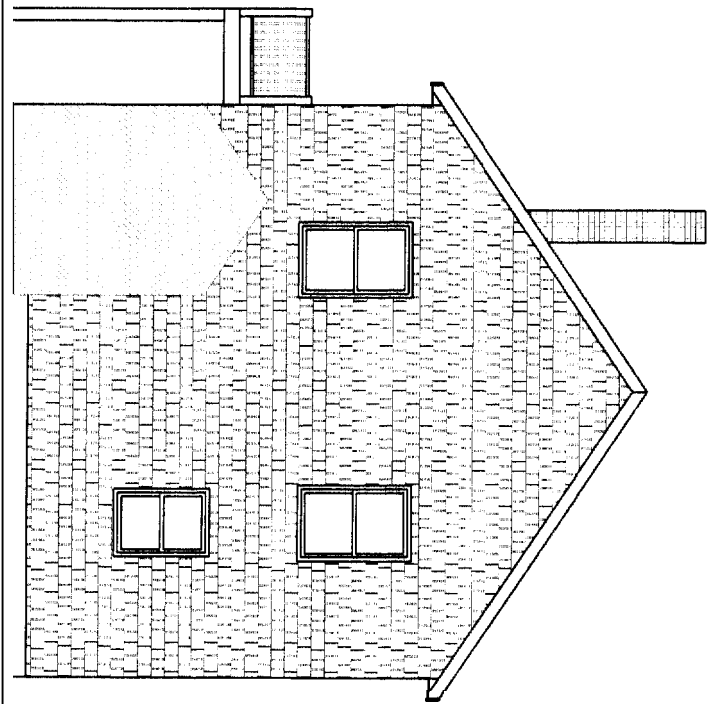

RIGHT ELEVATION

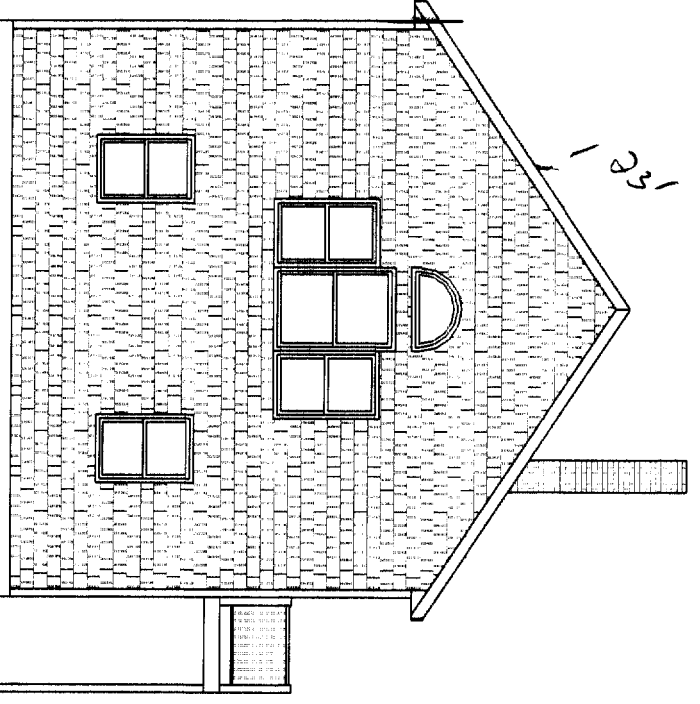

Revisions:	
Date:	4/12/06
Scale:	1/8" = 1'-0"
Drawn By:	TMS
Project:	AM02096
Sheet Number:	1-of-4

THIS INFORMATION IS PROVIDED TO OUR CUSTOMERS AS A SERVICE OF HANCOCK LUMBER. CUSTOMERS SHOULD APPRECIATE, HOWEVER, THAT THIS INFORMATION IS NOT THE WORK PRODUCT OF ANY ARCHITECT. NEITHER HANCOCK LUMBER NOR ANY OF ITS EMPLOYEES ARE REGISTERED ARCHITECTS WITHIN THE STATE OF MAINE, AND CUSTOMERS MAY WANT TO CONSULT WITH AN ARCHITECT BEFORE TAKING FINAL ACTION WITH REGARD TO ANY BUILDING OR STRUCTURE. CUSTOMERS SHOULD ALSO APPRECIATE THAT, BY PROVIDING CUSTOMERS WITH THIS INFORMATION, HANCOCK LUMBER DOES NOT GUARANTEE THE SOUNDNESS OR SUITABILITY OF THE INFORMATION FOR ANY PURPOSE OF THE CUSTOMER.

ELEVATIONS
 ANDREWS/DOUGHERTY REMODEL
 DOUGHERTY PORTLAND, ME





CROSS-SECTIONS
 ANDREWS/DOUGHERTY REMODEL
 DOUGHERTY PORTLAND, ME

THIS INFORMATION IS PROVIDED TO OUR CUSTOMERS AS A SERVICE OF HANCOCK LUMBER. CUSTOMERS SHOULD APPRECIATE, HOWEVER, THAT THIS INFORMATION IS NOT THE WORK OF A REGISTERED ARCHITECT OR REGISTERED PROFESSIONAL ENGINEER. IT IS THE RESPONSIBILITY OF THE ARCHITECT OR REGISTERED PROFESSIONAL ENGINEER TO CONSULT WITH AN ARCHITECT BEFORE TAKING FINAL ACTION WITH REGARD TO ANY BUILDING OR OTHER PROJECT. HANCOCK LUMBER DOES NOT GUARANTEE THE SOUNDNESS OR SUITABILITY OF THE INFORMATION FOR ANY PURPOSE OF THE CUSTOMER.

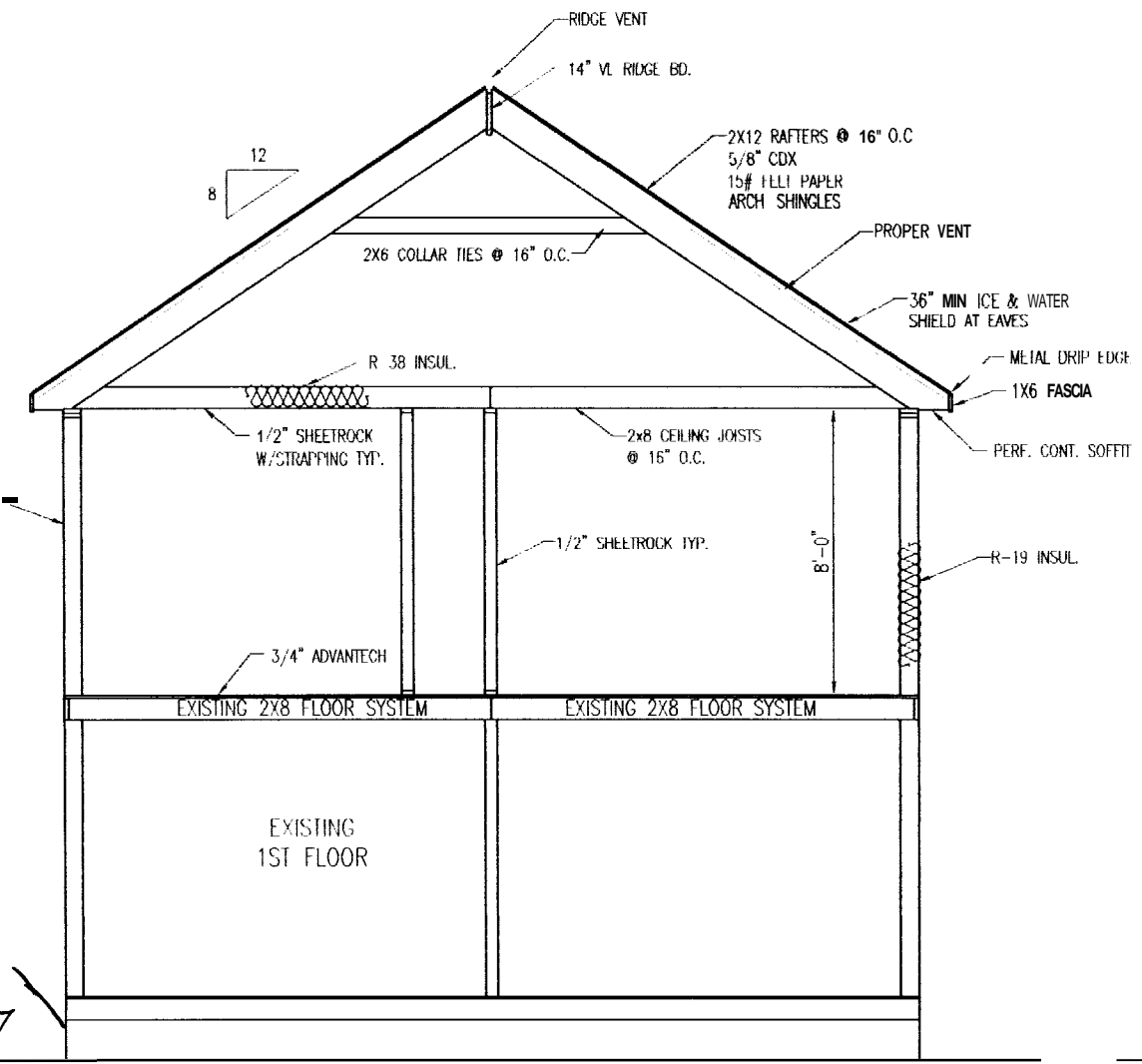

HOUSE CROSS-SECTION

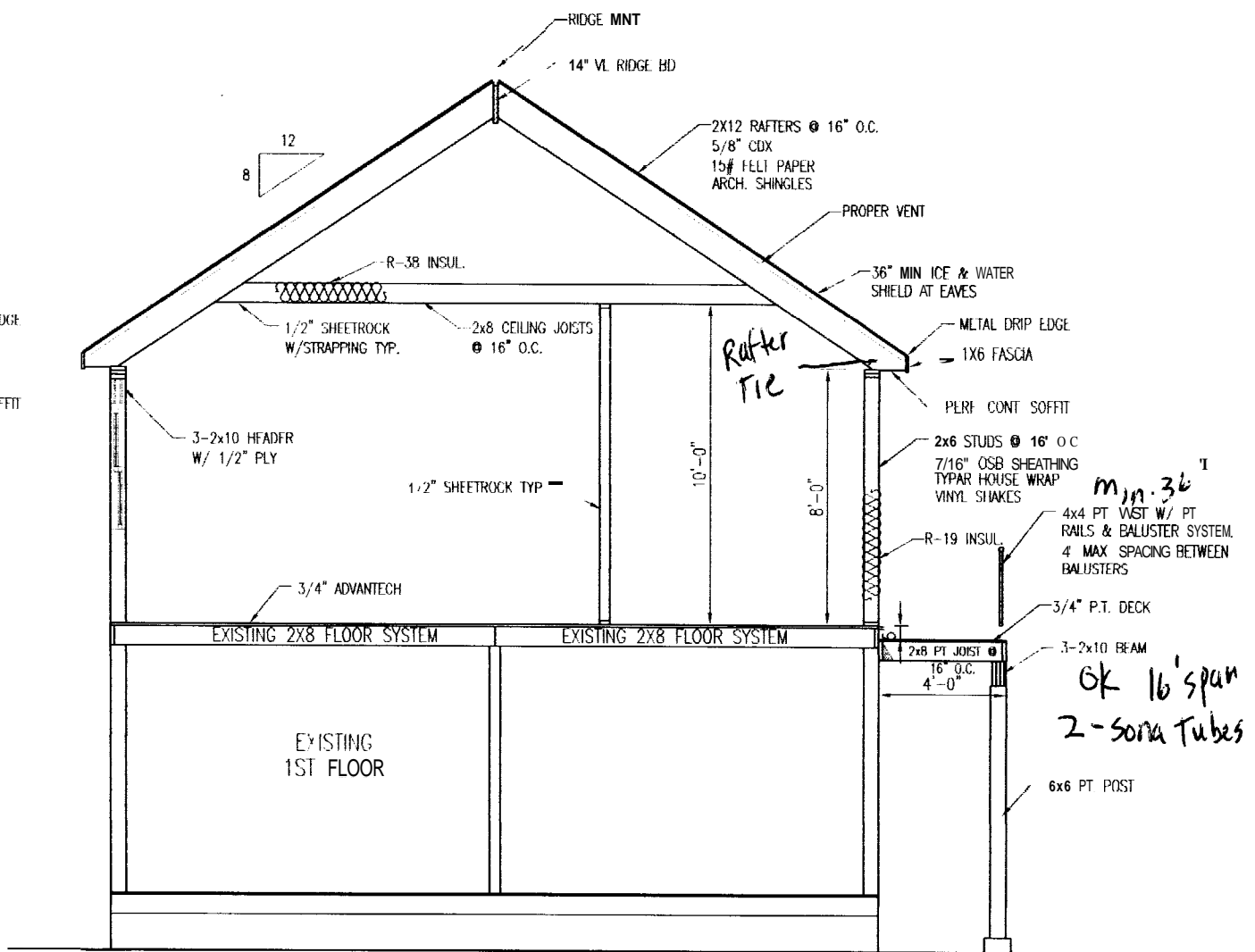

HOUSE CROSS-SECTION

FOUNDATION
 10" X 81"
 FULL BASEMENT

10" DIAMETER CONC.
 FILLED SONA TUBE
 4'-0" MIN. BELOW GRADE

mjn-36"
 4x4 PT VIST W/ PT
 RAILS & BALUSTER SYSTEM
 4 MAX SPACING BETWEEN
 BALUSTERS
 3-2x10 BEAM
OK 16'span
 2-sona Tubes

Revisions:

 Date: 4/12/06
 Scale: 3/16"=1'-0"
 Drawn By: TMS
 Project: A0032806
 Sheet Number:
 3-14

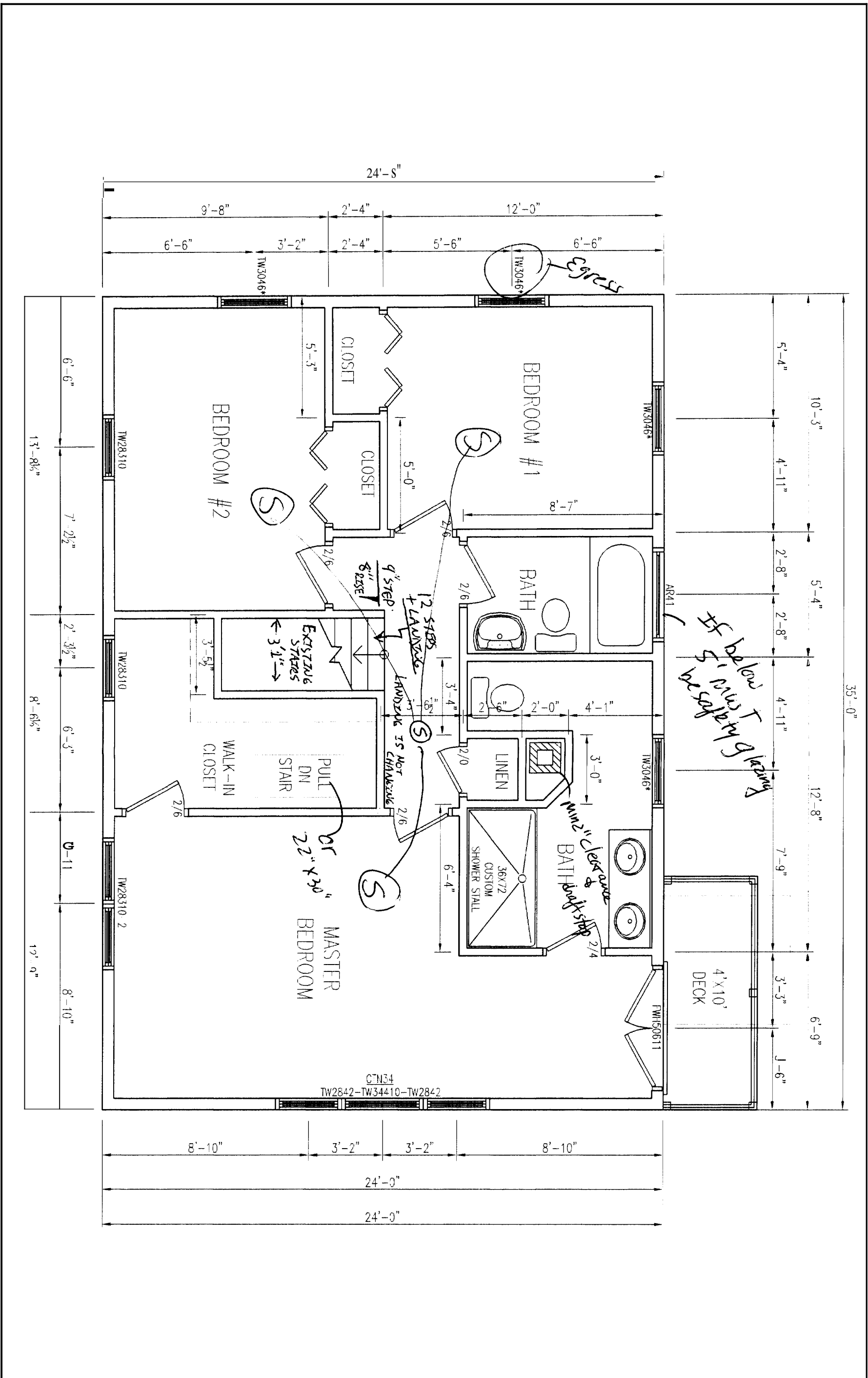

Revisions:

Date: 4/12/06
Scale: 1/4" = 1'-0"
Drawn By: TJS
Project: MW2906
Sheet Number: 2-of-4

THIS INFORMATION IS PROVIDED TO OUR CUSTOMERS AS A SERVICE OF HANCOCK LUMBER. CUSTOMERS SHOULD APPRECIATE, HOWEVER, THAT THIS INFORMATION IS NOT THE WORK PRODUCT OF ANY ARCHITECT, NEITHER HANCOCK LUMBER NOR ANY OF ITS EMPLOYEES ARE REGISTERED ARCHITECTS WITHIN THE STATE OF MAINE, AND CUSTOMERS MAY WANT TO CONSULT WITH AN ARCHITECT BEFORE TAKING FINAL ACTION WITH REGARD TO ANY BUILDING OR STRUCTURE. CUSTOMERS SHOULD ALSO APPRECIATE THAT, BY PROVIDING CUSTOMERS WITH THIS INFORMATION, HANCOCK LUMBER DOES NOT GUARANTEE THE SOUNDNESS OR SUITABILITY OF THE INFORMATION FOR ANY PURPOSE OF THE CUSTOMER.

2ND FLOOR PLAN
ANDREWS/DOUGHERTY REMODEL
DOHERTY PORTLAND, ME



