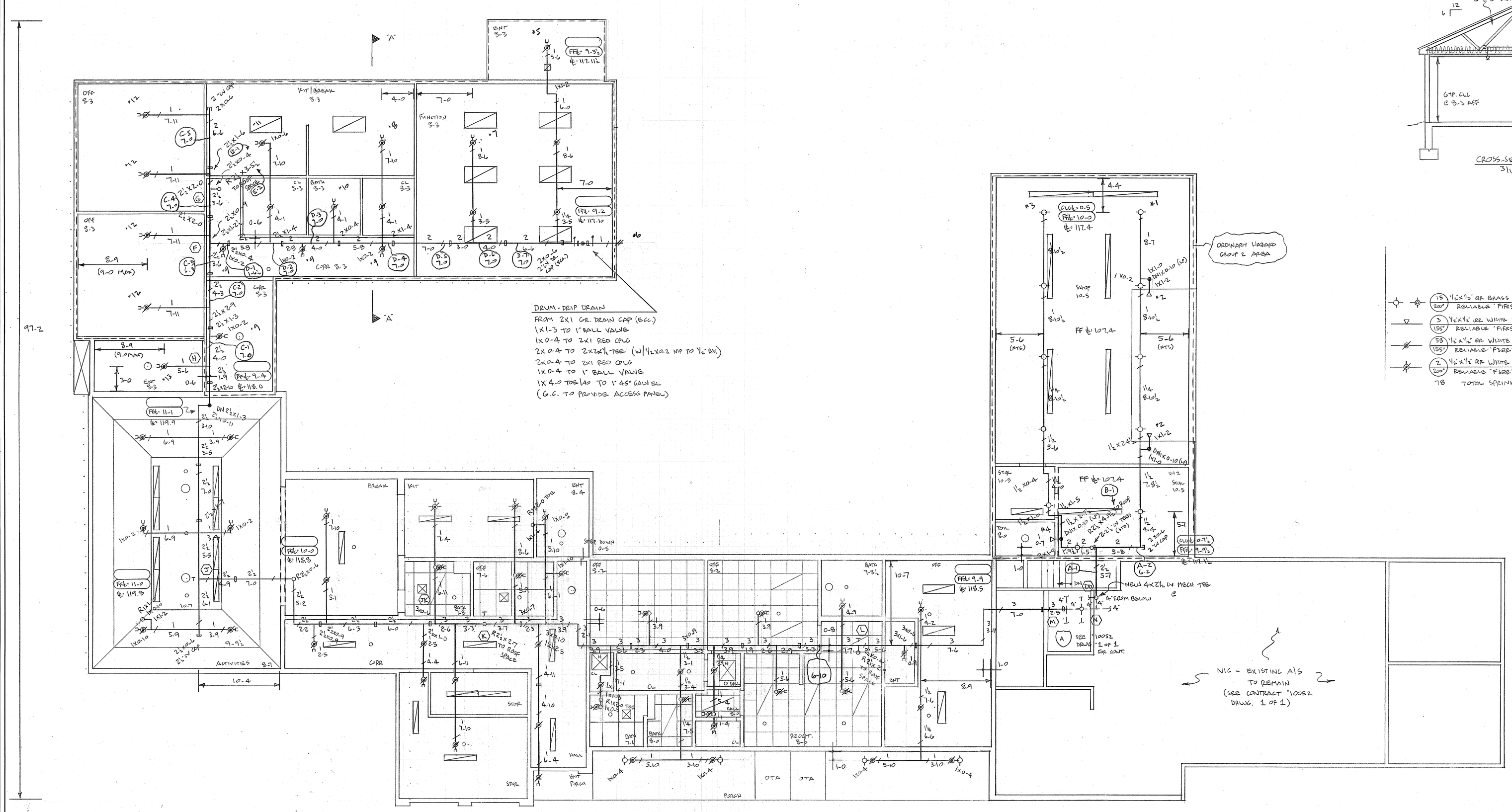

MAIN LEVEL - 6,822 S.F.
3/16" = 1'-0"
FF ℄ = 108.8
ALL CEILINGS @ 8-11½ AFF U.N.

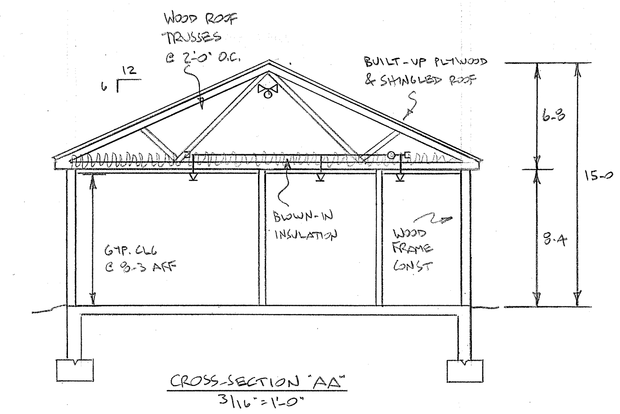

CROSS-SECTION "AA"
3/16" = 1'-0"

15 / 200#	½"x½" RR BRASS UPRIGHTS	RELIABLE "FIRST" K=5.6	RA1425
3 / 155#	½"x½" RR WHITE HORIZONTAL SIDEWALLS	RELIABLE "FIRST" K=5.6	RA1435
58 / 155#	½"x½" RR WHITE RECESSED DRY PENDENTS	RELIABLE "F3RR" K=5.6	R5714
2 / 200#	½"x½" RR WHITE RECESSED DRY PENDENTS	RELIABLE "F3RR" K=5.6	R5714
78	TOTAL SPRINKLERS, DRWG #2		

0 2 3.5 10

LICENSE # 093
R.M.S. # 278
PERMIT #

SPRINKLER SYSTEMS INC.
P.O. BOX 1285
LEWISTON MAINE
04240

SAGAMORE VILLAGE COMM. BLDG.
21 POPHAM STREET
PORTLAND, MAINE 04102

CONTRACT WITH JARR MGMT.

SYSTEM TYPE		REVISIONS		
WET	☐	NO.	DATE	DESCRIPTION
DRY	■			
DELUGE	☐			
PREACTION	☐			
ME. LIFE	☐			
	☐			

SCALE 3/16" = 1'-0"
DRAWN BY SEG
CHECKED BY SEG
DATE 11-30-12
TOTAL SPKRS ON JOB 145
SHEET # 2 OF 3
JOB # 12074