

John Peace
872 Portland Road
Saco, Maine 04072

RE: Sign Approval

Dear Jonni Peace,

I am writing to inform you, on behalf of 1041 Brighton Avenue, LLC, your new signage as outlined in the attached proofs has been approved.

All work needs to be completed in compliance with state and local regulations. Prior to any work commencing, we need to have proof of insurance for any outside contractors working on the property. Any signs that are attached to the face of the building must be secured in manner as to not damage the building.

If you need anything further from me, please do not hesitate to contract me. We look forward to working with you on future projects.

Regards,



Brian Brooks
Boulos Asset Management
1041 Brighton Avenue, LLC

Two new tenant directory faces

84 in



12 in



One sign for wall panel tenant directory

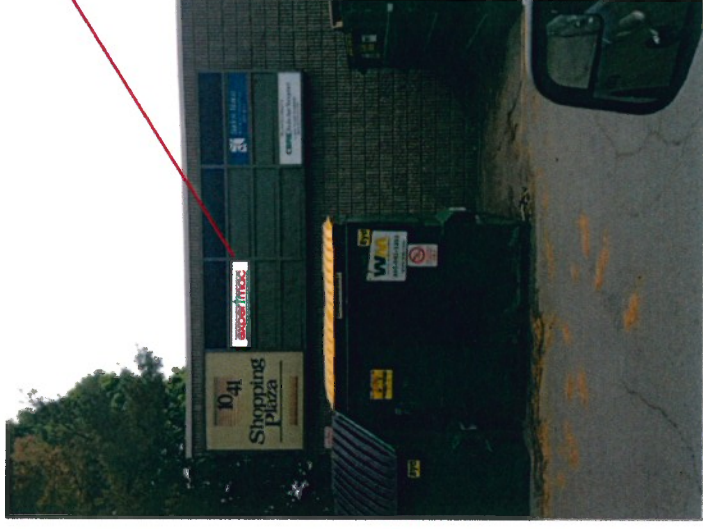

design is the property of Signarama Huntington and may not be reproduced or transmitted electronically without permission

SignaramaTM
 403 Oakwood Road
 Huntington Station, NY 11746

Tel 631-424-2077 Fax 631-424-2078

BY: _____ DATE: ____/____/____

This sign intended to be installed in accordance with the requirements of Article 600 of the National Electrical Code and / or other applicable local codes. This includes proper grounding and bonding of the sign

Client:	Experimac
Site:	1401 Brighton Ave, Suite 10C
Consultant:	Portland ME
Designer:	Dawn
Page:	1/1
Date:	6.10.16
Scale:	

Face lit LED illuminated channel lettering
Raceway mounted

124.21 in

experimac

computers • phones • buy • sell • repair

36 in

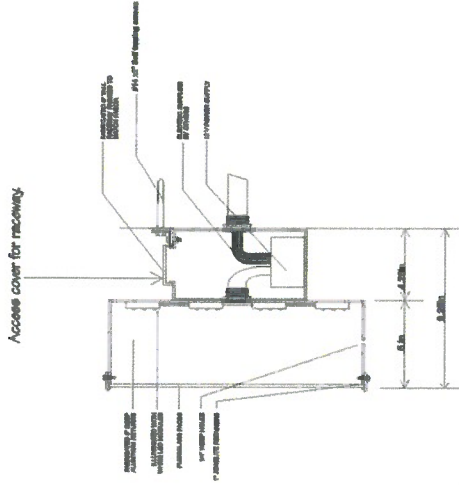

existing conditions:
removal of sign cabinet; test for working electrical line
utilize for new sign

design is the property of Signarama Huntington and may not be reproduced or transmitted electronically without permission

Signarama
403 Oakwood Road
Huntington Station, NY 11746
Tel 631-424-2077 Fax 631-424-2078

BY: _____ DATE: ____/____/____
This sign intended to be installed in accordance with the requirements of
Article 600 of the National Electrical Code and / or other applicable local codes.
This includes proper grounding and bonding of the sign

Client:	Experimac
Site:	1401 Brighton Ave, Suite 10C
Consultant:	Portland ME
Designer:	Dawn
Page:	1/1
Date:	6.10.16
Scale:	