

2 1/4"=1'-0" PROPOSED PLAN

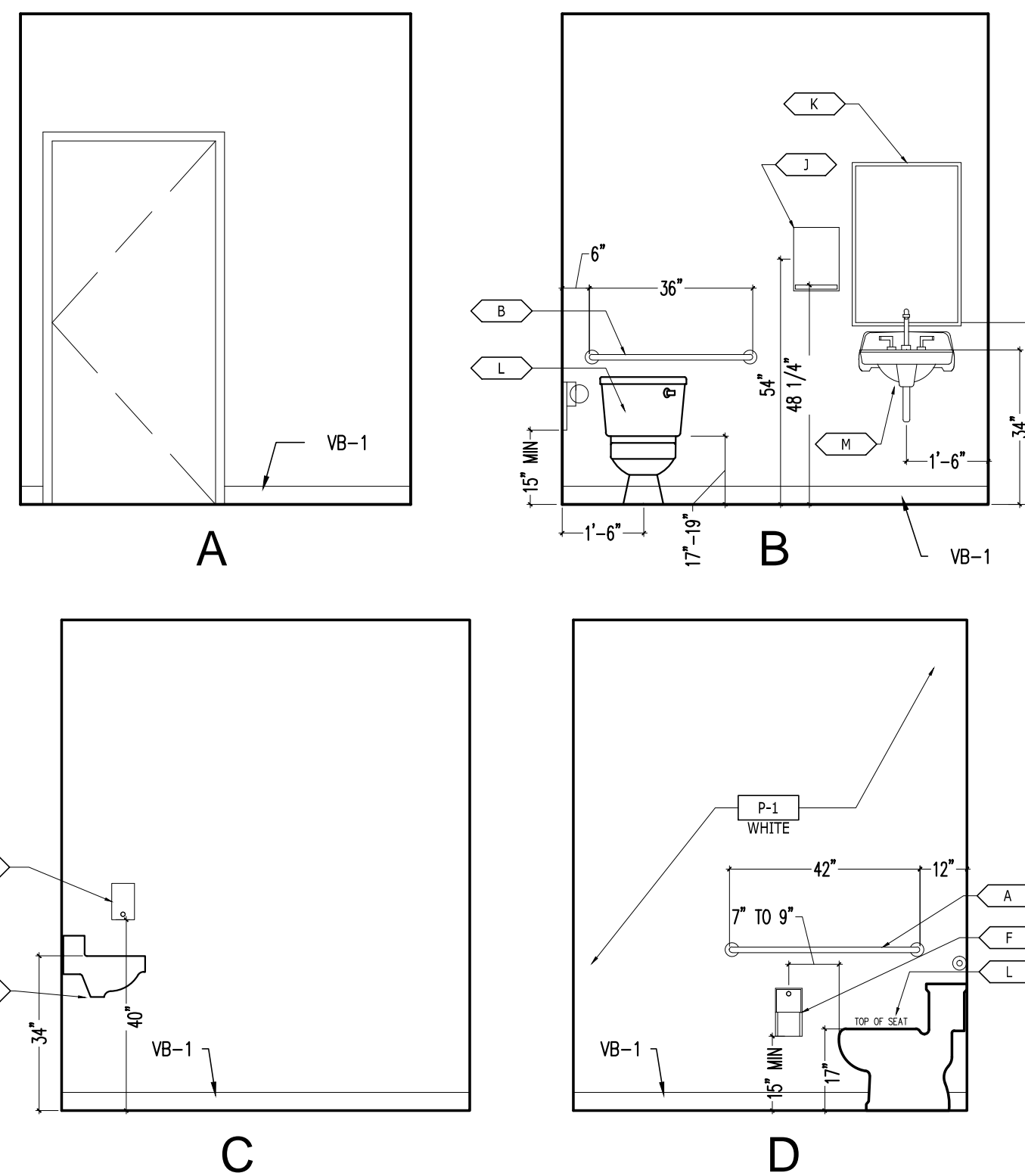

4 3/8"=1'-0" PROPOSED BATHROOM INTERIOR ELEVATIONS

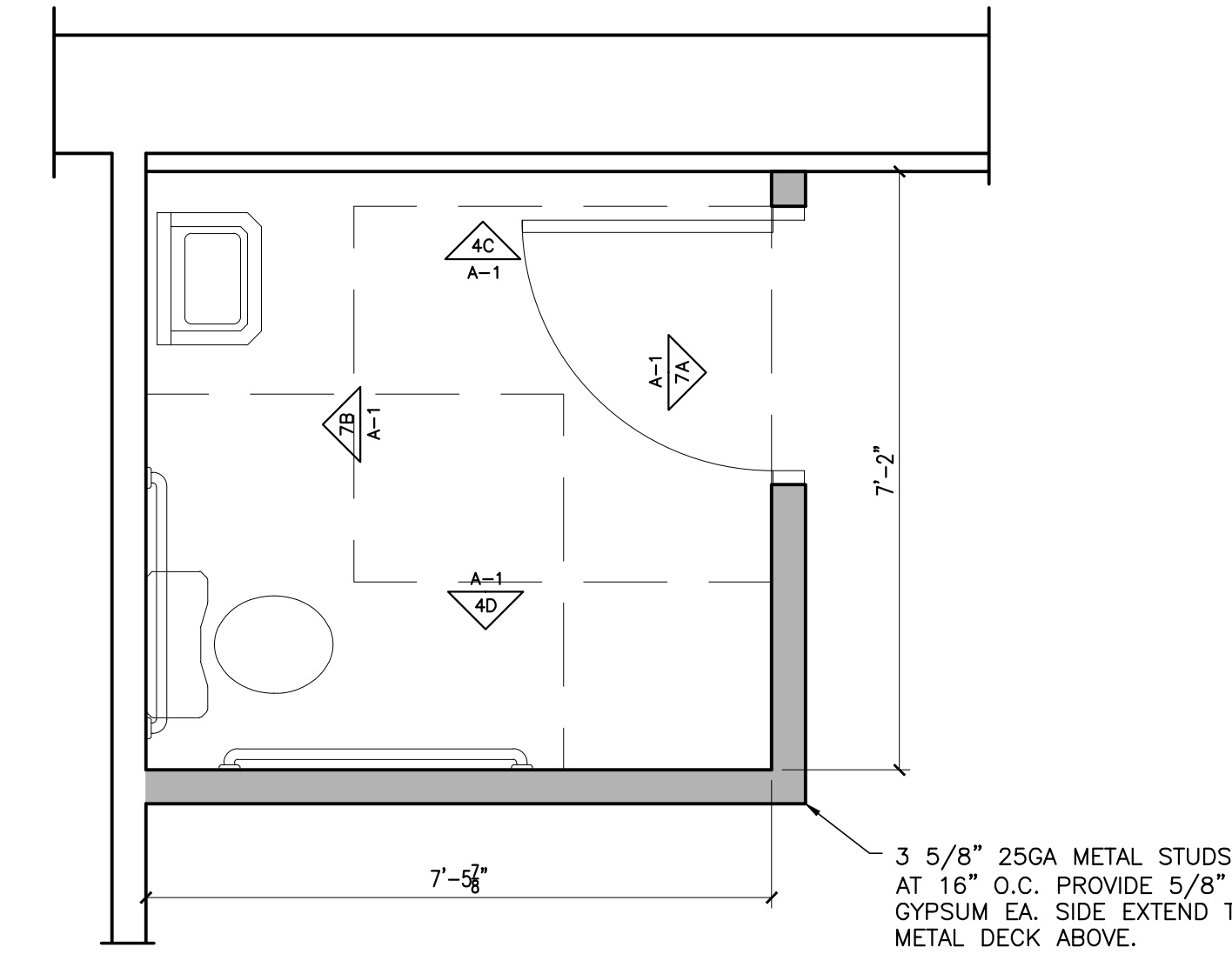

3 1/2"=1'-0" PROPOSED BATHROOM

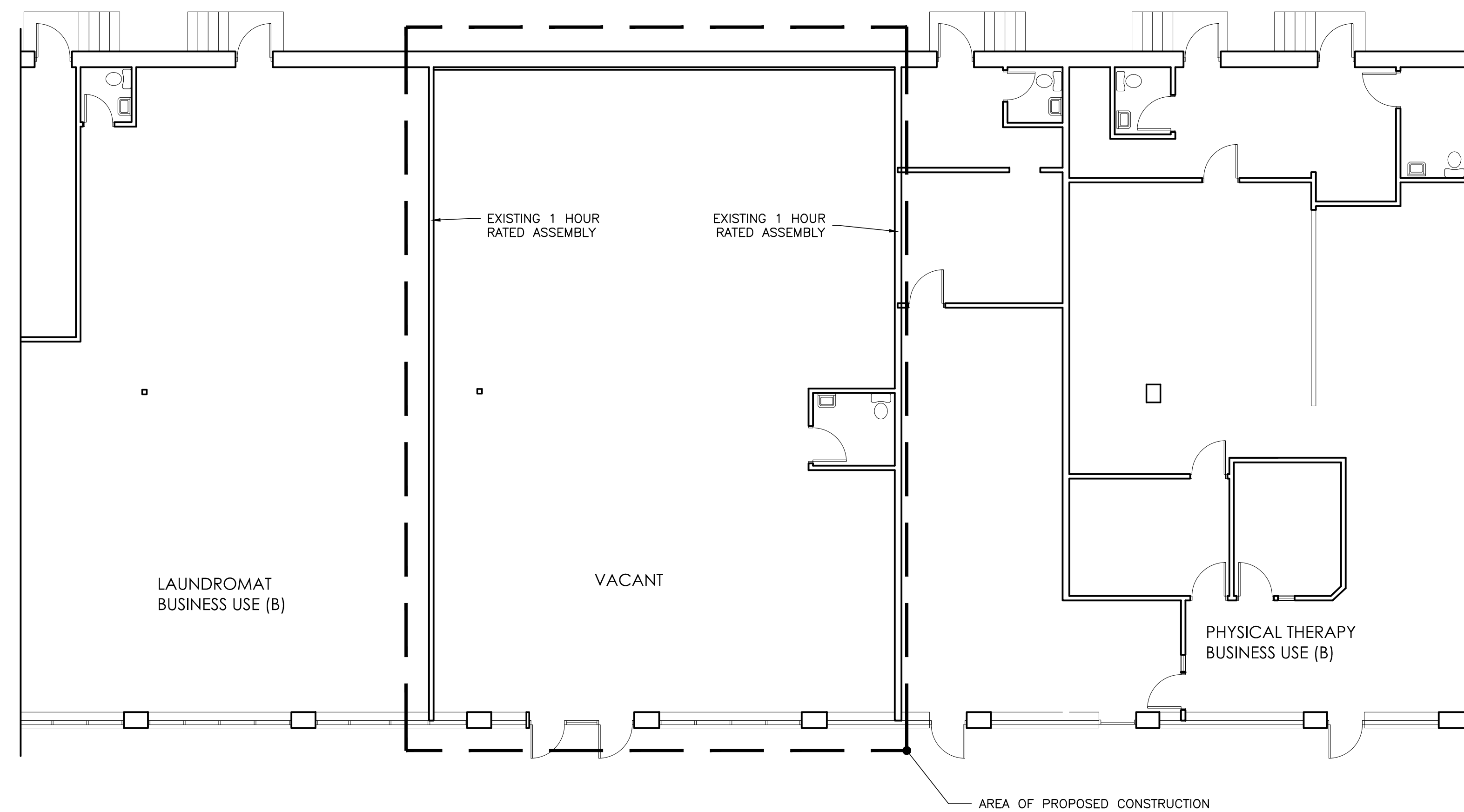

1 1/8"=1'-0" PARTIAL EXISTING BUILDING OCCUPANCY

DO NOT SCALE DRAWINGS

GENERAL CONTRACTOR

STRUCTURAL ENGINEER

MEP ENGINEER

CLIENT

PROJECT  
**Van Horne & Monti**  
 Computer and  
 Cell Phone Repairs  
 1041 Brighton Ave  
 Portland, ME 04101

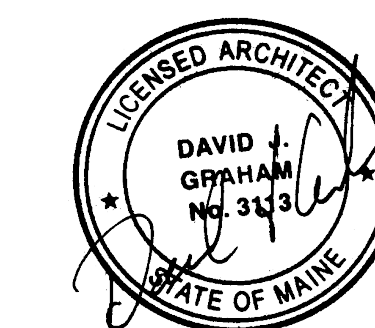

ISSUED FOR PERMIT

INFORMATION

Path: M:/boulos/1041 Brighton

Issue Date: 03/08/16

Drawn By: djg

Checked By:

Revision:

1. 07/05/16 - ADDED UNIT 10C BATHROOM

2.

3.

4.

TITLE  
 EXISTING CONDITIONS  
 PLAN & PROPOSED  
 PLAN

SCALE  
 AS NOTED

© 2016 Graham Architects. All rights reserved. Information, material, and designs in this document are proprietary to and owned by Graham Architects and may not be disclosed to any third party, reproduced, posted on a global computer information network, or distributed in any way without the written consent from Graham Architects.

A-1