

**AARON'S RENOVATIONS**  
1041 BRIGHAM AVENUE  
PORTLAND, MAINE 04101

**SEI/AARON'S, INCORPORATED**  
5108 PIEDMONT ROAD, SUITE 202  
ATLANTA, GA 30350

Owner:

REVISIONS:

Drawing Title:  
**FINISH PLAN & LOGO PLACEMENT**

Drawing Number:  
**A4**

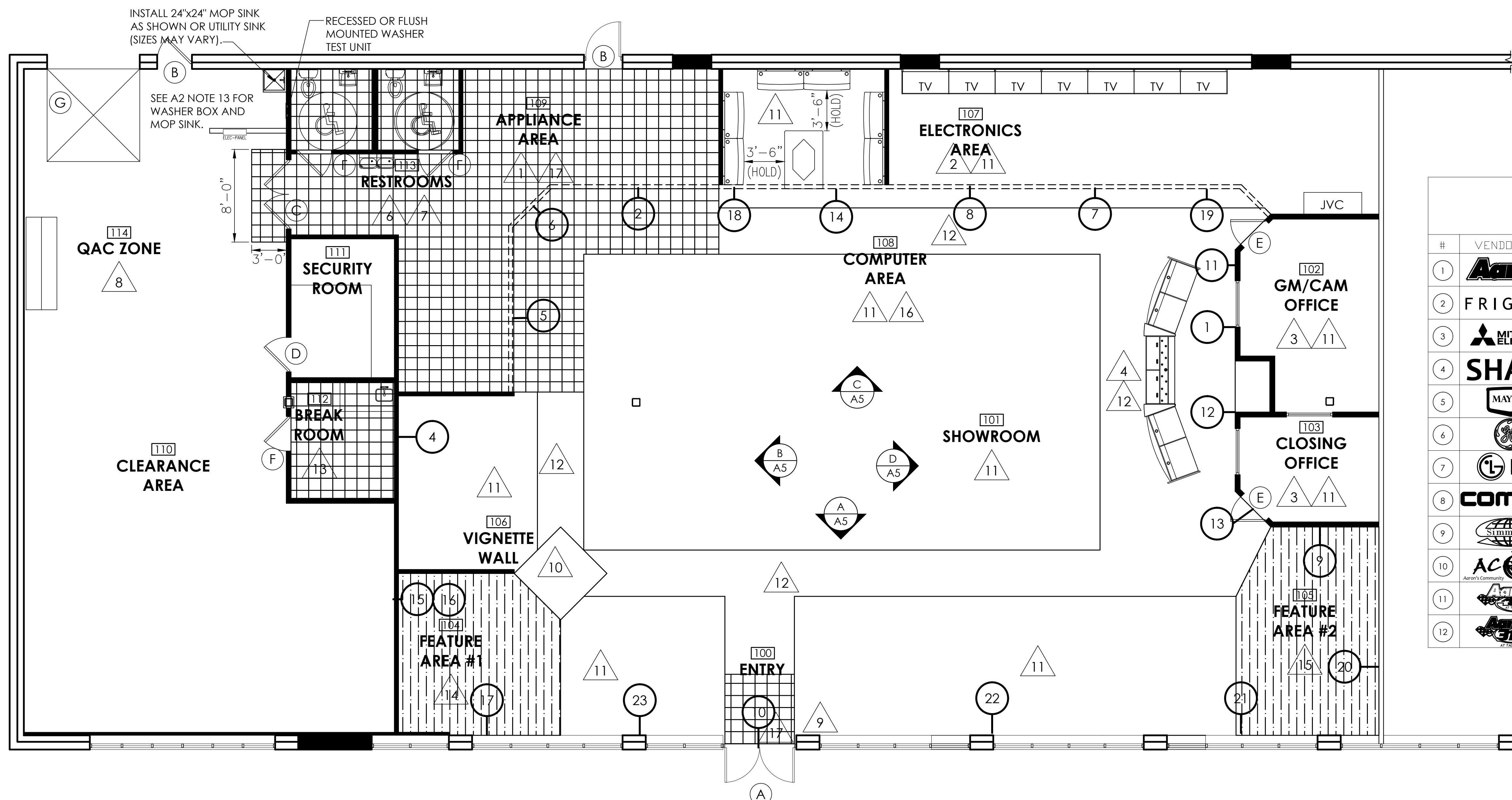

VENDOR LOGO LEGEND					
#	VENDOR LOGO	SIZE	#	VENDOR LOGO	SIZE
1	Aaron's	14.25" X 61.50"	13	SINCE 1955	11.47" X 15.50"
2	FRIGIDARE	5.92" X 45.00"	14	DELL	7.00" X 20.63"
3	MITSUBISHI ELECTRIC	7.30" X 21.00"	15	WOODHAVEN COLLECTION	8.50" X 27.50"
4	SHARP	4.82" X 30.40"	16	JVC	7.50" X 11.00"
5	MAYTAG	11.25" X 18.65"	17	JVC	5.50" X 13.00"
6	GE	9.75" X 9.75"	18	HP invent	11.88" X 14.00"
7	LG	9.30" X 20.00"	19	MAGNAVOX	5.00" X 29.50"
8	COMPAQ	5.22" X 29.00"	20	RiversEdge FURNITURE COMPANY	9.00" X 29.50"
9	Simmons	9.95" X 22.50"	21	Amana	6.43" X 26.00"
10	ACORP	13.56" X 45.00"	22	PHILIPS	5.88" X 24.75"
11	Aaron's Community Outreach Program	9.38" X 25.20"	23	XBOX360	5.07" X 24.20"
12	AT&T	10.70" X 25.20"			TO BE USED AS FILLERS

**Finish Plan General Notes**

- This drawing is not to scale. See sheet A1 for dimensions.
- Columns in the showroom shall be wrapped with a min. 12" enclosure. See detail 9/SP1 on sheet SP1 for details.
- HVAC and ductwork shall be provided as necessary. Air conditioning is not required in the Clearance Area. Offices shall be provided with new ductwork and returns.
- Emergency exit doors shall have Detex Panic hardware. If other than Detex Panic hardware is installed, an audible exit alarm shall be added. Detex Panic Bar shall be added to all exterior doors, as required by code. See Door Schedule on sheet A2 for more information.

**Finish Plan General Notes**

- |   |   |        |  |
|---|---|--------|--|
| 1 | Appliance Area – See Room Finish Schedule on sheet A2 for details.  | 10     | Accent Carpet – See Room Finish Schedule on sheet A2 for details.  |
| 2 | Electronics Area – See Room Finish Schedule on sheet A2 for details.  | 11     | Field Carpet – To be installed in showroom and offices, see Room Finish Schedule on sheet A2 for details.  |
| 3 | Offices – See Room Finish Schedule on sheet A2 for details.   | 12     | Aisle Carpet – To be installed in showroom, see Room Finish Schedule on sheet A2 for details.  |
| 4 | Jewelry case and prefabricated sales counter – Contractor shall schedule and install. Refer to sheet SP2 for details. | 13     | VCT – To be installed at Entry, Appliance Area, Break Room and Rest Rooms, see Room Finish Schedule on sheet A2 for details.   |
| 5 | Dropped soffit area – See detail 7/SP1 on sheet SP1 for details.  | 14, 15 | Feature Area – See Room Finish Schedule for paint colors and flooring type. Feature Area wall color to be on the back wall from floor to Sign Band. See Room Finish Schedule for Vignette Wall point colors. |
| 6 | Rest Rooms – Install FRP to 4'-0" A.F.F. on restroom walls. See Paint Schedule on sheet A2 for details.               | 16     | Computer Area – See Room Finish Schedule on sheet A2 for details.  |
| 7 | Water cooler shall be located in close proximity to the rest rooms.   | 17     | Rubber Flooring – To be installed in Entry and Appliance Area. See Room Finish Schedule on sheet A2 for details.   |
| 8 | Quality Assurance Certification Zone or QAC Zone– See detail 6/SP2 on sheet SP2 for details.                          |        |  |
| 9 | Contractor shall install a mail slot at 5'-0" A.F.F. in the glass near the front entrance for night drop.             |        |  |

**Legend**

- # / NAME Room Number / Room Name
- ⊗ Door Symbol
- △ Key Note
- ══ Exterior Wall
- ══ Interior Wall
- ══ Soffit Line