

DISPLAY THIS CARD ON PRINCIPAL FRONTAGE OF WORK CITY OF PORTLAND

BUILDING INSPECTION

PERMIT

Permit Number: 061823

Please Read
Application And
Notes, If Any,
Attached

This is to certify that PHILIPS TRAVIS /Home owner

has permission to Amend permit # 061406 change roof ridge

AT 62 TAFT AVE

274 B019001

PERMIT ISSUED

JAN 22 2007

provided that the person or persons who accept this permit shall comply with all of the provisions of the Statutes of the State and of the Ordinances of the City of Portland regulating the construction, maintenance and use of buildings and structures, and of the application on file in this department.

Apply to Public Works for street line and grade if nature of work requires such information.

Notification of inspection must be given and when permission is procured before this building or part thereof is altered or service is closed-in. 24 HOUR NOTICE REQUIRED.

A certificate of occupancy must be procured by owner before this building or part thereof is occupied.

OTHER REQUIRED APPROVALS

Fire Dept. _____

Health Dept. _____

Appeal Board _____

Other _____

Department Name

1/16/07 *Antony J. [Signature]*
Director - Building & Inspection Services

PENALTY FOR REMOVING THIS CARD

City of Portland, Maine - Building or Use Permit Application

389 Congress Street, 04101 Tel: (207) 874-8703, Fax: (207) 874-8716

Permit No: 06-1823	Issue Date:	CBL: 274 B019001
-----------------------	-------------	---------------------

Location of Construction: 62 TAFT AVE	Owner Name: PHILIPS TRAVIS	Owner Address: 64 TAFT AVE	Phone:
Business Name:	Contractor Name: Home owner	Contractor Address:	Phone:
Lessee/Buyer's Name	Phone:	Permit Type: Amendment to Single Family	Zone: R3

Past Use: Single Family	Proposed Use: Single Family amend permit # 061406 Change roof ridge hight	Permit Fee: \$30.00	Cost of Work: \$30.00	CEO District: 3
Proposed Project Description: Amend permit # 061406 change roof ridge hight		FIRE DEPT: <input type="checkbox"/> Approved <input type="checkbox"/> Denied	INSPECTION: Use Group: R-3 Type: SB IRC-2003	
		Signature: 11/4/07 <i>elak</i>		
		PEDESTRIAN ACTIVITIES DISTRICT (P.A.D)		
		Action: <input type="checkbox"/> Approved <input type="checkbox"/> Approved w/Conditions <input type="checkbox"/> Denied		
		Signature: _____ Date: _____		

Permit Taken By: dmartin	Date Applied For: 12/26/2006	Zoning Approval
-----------------------------	---------------------------------	------------------------

- This permit application does not preclude the Applicant(s) from meeting applicable State and Federal Rules.
- Building permits do not include plumbing, septic or electrical work.
- Building permits are void if work is not started within six (6) months of the date of issuance. False information may invalidate a building permit and stop all work..

Special Zone or Reviews	Zoning Appeal	Historic Preservation
<input type="checkbox"/> Shoreland	<input type="checkbox"/> Variance	<input checked="" type="checkbox"/> Not in District or Landmark
<input type="checkbox"/> Wetland	<input type="checkbox"/> Miscellaneous	<input type="checkbox"/> Does Not Require Review
<input type="checkbox"/> Flood Zone	<input type="checkbox"/> Conditional Use	<input type="checkbox"/> Requires Review
<input type="checkbox"/> Subdivision	<input type="checkbox"/> Interpretation	<input type="checkbox"/> Approved
<input type="checkbox"/> Site Plan	<input type="checkbox"/> Approved	<input type="checkbox"/> Approved w/Conditions
Maj <input type="checkbox"/> Minor <input type="checkbox"/> MM <input type="checkbox"/>	<input type="checkbox"/> Denied	<input type="checkbox"/> Denied
Date: 12/28/06 <i>ARM</i>	Date: _____	Date: <i>ARM</i>

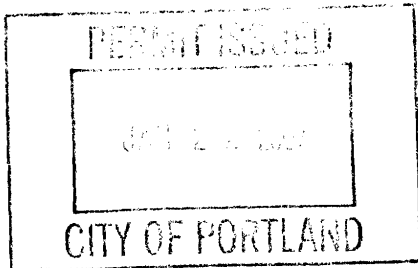

CERTIFICATION

I hereby certify that I am the owner of record of the named property, or that the proposed work is authorized by the owner of record and that I have been authorized by the owner to make this application as his authorized agent and I agree to conform to all applicable laws of this jurisdiction. In addition, if a permit for work described in the application is issued, I certify that the code official's authorized representative shall have the authority to enter all areas covered by such permit at any reasonable hour to enforce the provision of the code(s) applicable to such permit.

SIGNATURE OF APPLICANT	ADDRESS	DATE	PHONE
RESPONSIBLE PERSON IN CHARGE OF WORK, TITLE		DATE	PHONE

City of Portland, Maine - Building or Use Permit

389 Congress Street, 04101 Tel: (207) 874-8703, Fax: (207) 874-8716

Permit No: 06-1823	Date Applied For: 12/26/2006	CBL: 274 B019001
-----------------------	---------------------------------	---------------------

Location of Construction: 62 TAFT AVE	Owner Name: PHILIPS TRAVIS	Owner Address: 64 TAFT AVE	Phone:
Business Name:	Contractor Name: Home owner	Contractor Address:	Phone
Lessee/Buyer's Name	Phone:	Permit Type: Amendment to Single Family	

Proposed Use: Single Family amend permit # 061406 Change roof ridge height	Proposed Project Description: Amend permit # 061406 change roof ridge height
---	---

Dept: Zoning **Status:** Approved with Conditions **Reviewer:** Ann Machado **Approval Date:** 12/28/2006

Note: **Ok to Issue:**

- 1) This property shall remain a single family dwelling. Any change of use shall require a separate permit application for review and approval.
- 2) This permit is being approved on the basis of plans submitted. Any deviations shall require a separate approval before starting that work.

Dept: Building **Status:** Approved with Conditions **Reviewer:** Chris Hanson **Approval Date:** 01/16/2007

Note: **Ok to Issue:**

- 1) Permit approved based on the plans submitted and reviewed w/owner/contractor, with additional information as agreed on and as noted on plans.
- 2) The design load spec sheets for any engineered beam(s) must be submitted to this office.
- 3) Application approval based upon information provided by applicant. Any deviation from approved plans requires separate review and approval prior to work.
- 4) Fastener schedule per the IRC 2003
- 5) Separate permits are required for any electrical, plumbing, or HVAC systems. Separate plans may need to be submitted for approval as a part of this process.

Comments:

1/9/2007-csh: Talked w/ Travis Phillips about submitting detail of structural design of roof ridge, rafter extensions and lvl locations
1/9/07CSH

1/16/2007-csh: Met w/ Travis Phillips and went over structural design and I OK'd plan CSH 1/16/07

12/28/2006-amachado: Left message for Travis Philips. Need to know height from grade to new ridge line of roof.

12/28/2006-amachado: Travis left voicemail. New height from grade to ridge is 22'.

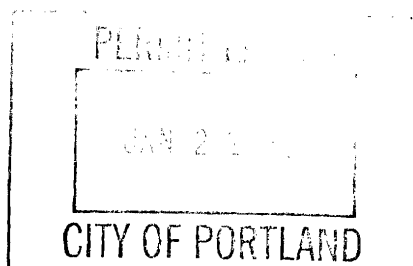



General Building Permit Application

If you or the property owner owes real estate or personal property taxes or user charges on any property within the City, payment arrangements must be made before permits of any kind are accepted.

Location/Address of Construction: <u>X 62 Taft</u>		
Total Square Footage of Proposed Structure		Square Footage of Lot
Tax Assessor's Chart, Block & Lot Chart# Block# Lot# <u>274 B 019</u>	Owner: <u>Travis Phillips</u>	Telephone: <u>807-5198</u>
Lessee/Buyer's Name (If Applicable)	Applicant name, address & telephone: <u>Above</u>	Cost Of Work: \$ _____ Fee: \$ <u>30.</u> C of O Fee: \$ <u>N/A</u>
Current Specific use: <u>Single Family</u> If vacant, what was the previous use? _____ Proposed Specific use: _____		
Project description: <u>Amend permit # 06-1406</u>		
Contractor's name, address & telephone:		
Who should we contact when the permit is ready: <u>Travis Phillips</u>		
Mailing address: <u>64 Taft Ave</u> <u>Portland, ME 04102</u>		Phone: <u>807-5198</u>

Please submit all of the information outlined in the Commercial Application Checklist. Failure to do so will result in the automatic denial of your permit.

In order to be sure the City fully understands the full scope of the project, the Planning and Development Department may request additional information prior to the issuance of a permit. For further information visit us on-line at www.portlandmaine.gov, stop by the Building Inspections office, room 315 City Hall or call 874-8703.

I hereby certify that I am the Owner of record of the named property, or that the owner of record authorizes the proposed work and that I have been authorized by the owner to make this application as his/her authorized agent. I agree to conform to all applicable laws of this jurisdiction. In addition, if a permit for work described in this application is issued, I certify that the Code Official's authorized representative shall have the authority to enter all areas covered by this permit at any reasonable hour to enforce the provisions of the codes applicable to this permit.

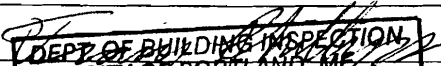
Signature of applicant: 	Date: <u>12-26-06</u>
---	-----------------------



This is not a permit; you may not commence ANY work until the permit is issued.

401 1

Re-Top change - 2' above New Peak

height of new ridge to grade 22' - see phone message from owner 12/28/06

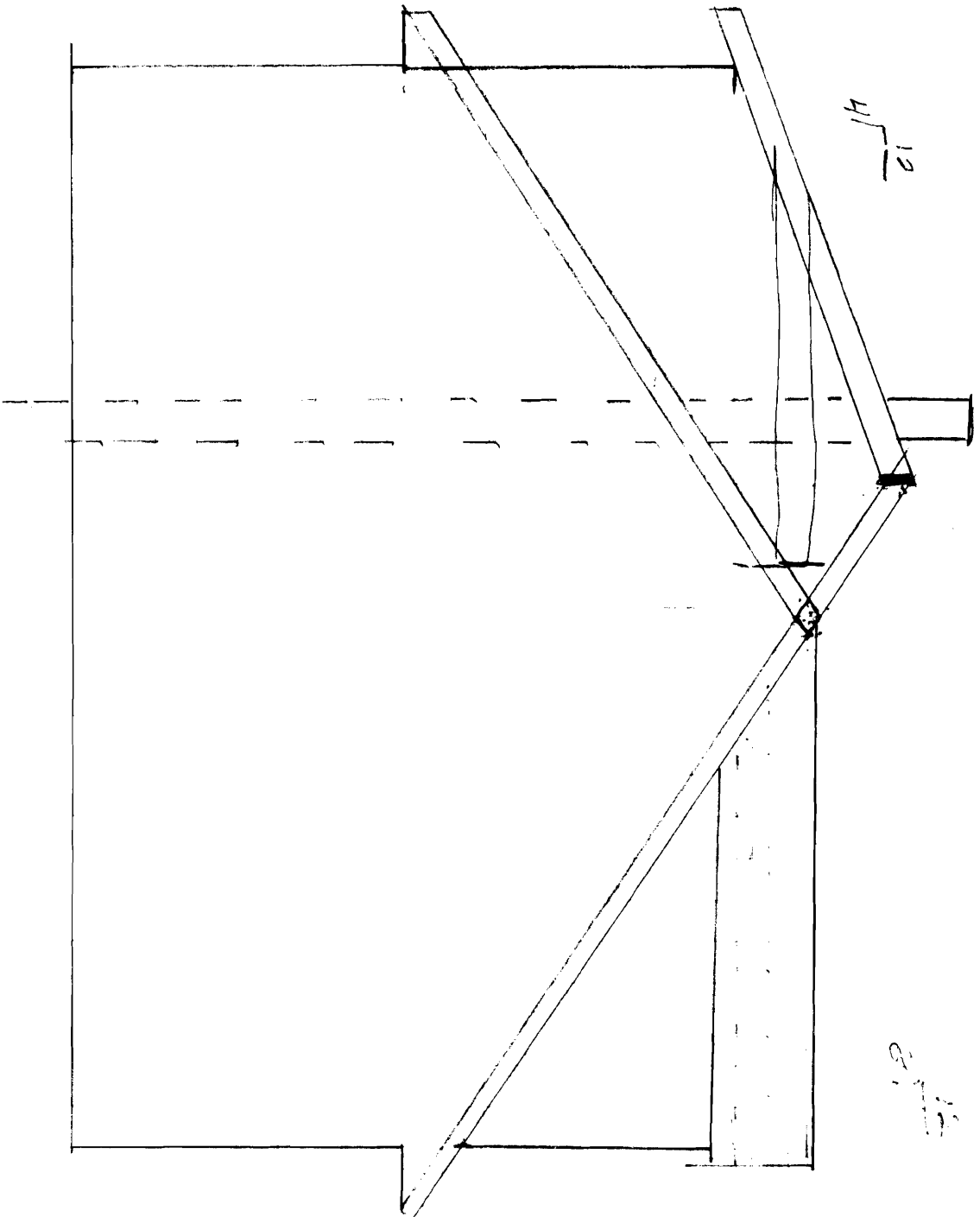

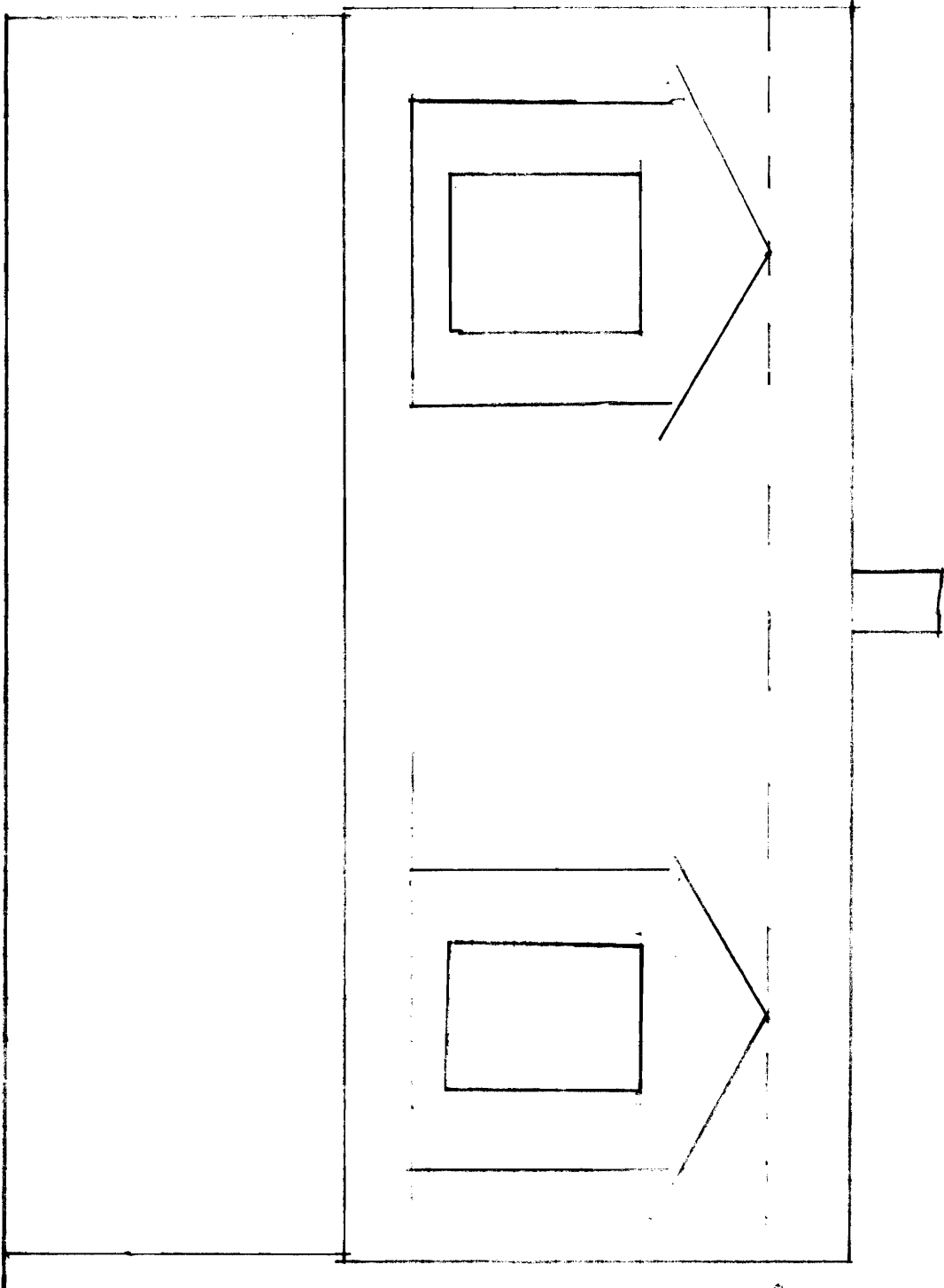

← Existing door

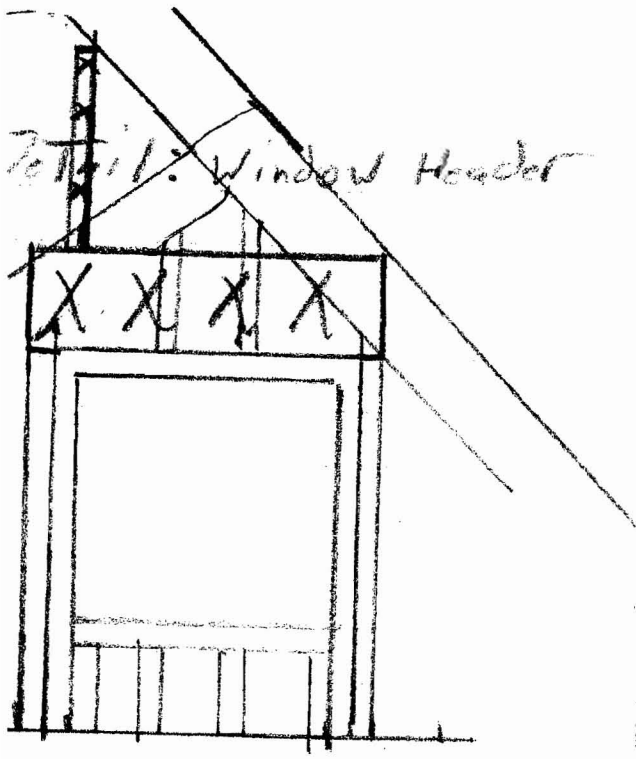

Detail: Window Header

vL - 40" span

discussed w/
Travis -
1/10/07

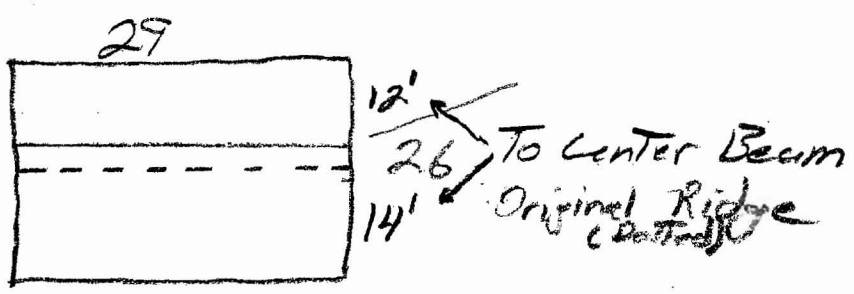

① - 2x14 1/2" LVL centered Bearing Wall Below
Longest Span - 13'3"

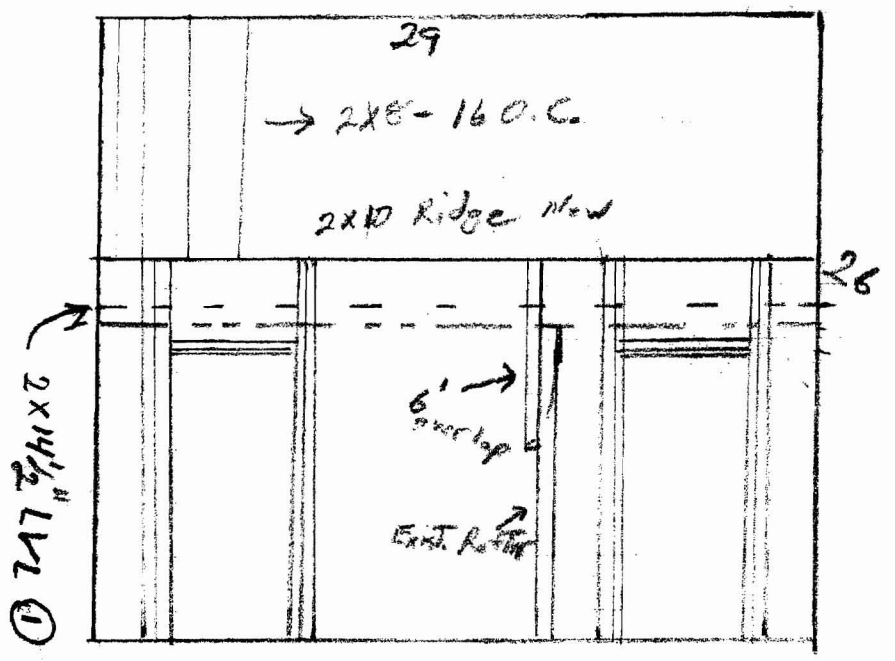

Chin

O.K. to Proceed w/ permitting

Floor Plan

