

274-A-1

1077-1091 Brighton Ave.

Rezoning

Richard Holden

add to Spreadsheet

SEBAGO TECHNICS, INC.
P.O. BOX 1339
WESTBROOK, MAINE 04098-1339
207-856-0277

Holden Property
Re-Zoning Appl.

| DATE | INVOICE | AMOUNT |
|------|---------|--------|
| | | |
| | | |
| | | |
| | | |

52-7445
2112

1254

AY One hundred fifty and ^{no}/₁₀₀ DOLLARS

| DATE | TO THE ORDER OF | CHECK NO. | GROSS PAYABLE | GROSS DIRECT | DISCOUNT | CHECK AMOUNT |
|---------|------------------|-----------|---------------|--------------|----------|--------------|
| 5-20-98 | CITY OF PORTLAND | 1254 | | 150 00 | | 150 00 |

SEBAGO TECHNICS, INC. by

Peoples Heritage Bank
PEOPLES HERITAGE BANK
WESTBROOK, MAINE

Ellen K. Steiner

⑈001254⑈ ⑆211274450⑆ 0291 13892⑈

SECURITY FEATURES: MICRO PRINT BORDERS - COLORED BRICK PATTERN - WATERMARK & CARBON STRIP ON REVERSE SIDE - MISSING FEATURE INDICATES A COPY

PORTLAND, ME. Vol. 2

63

OCT 1953

Attachment 5
Land Use - Sunbryn map

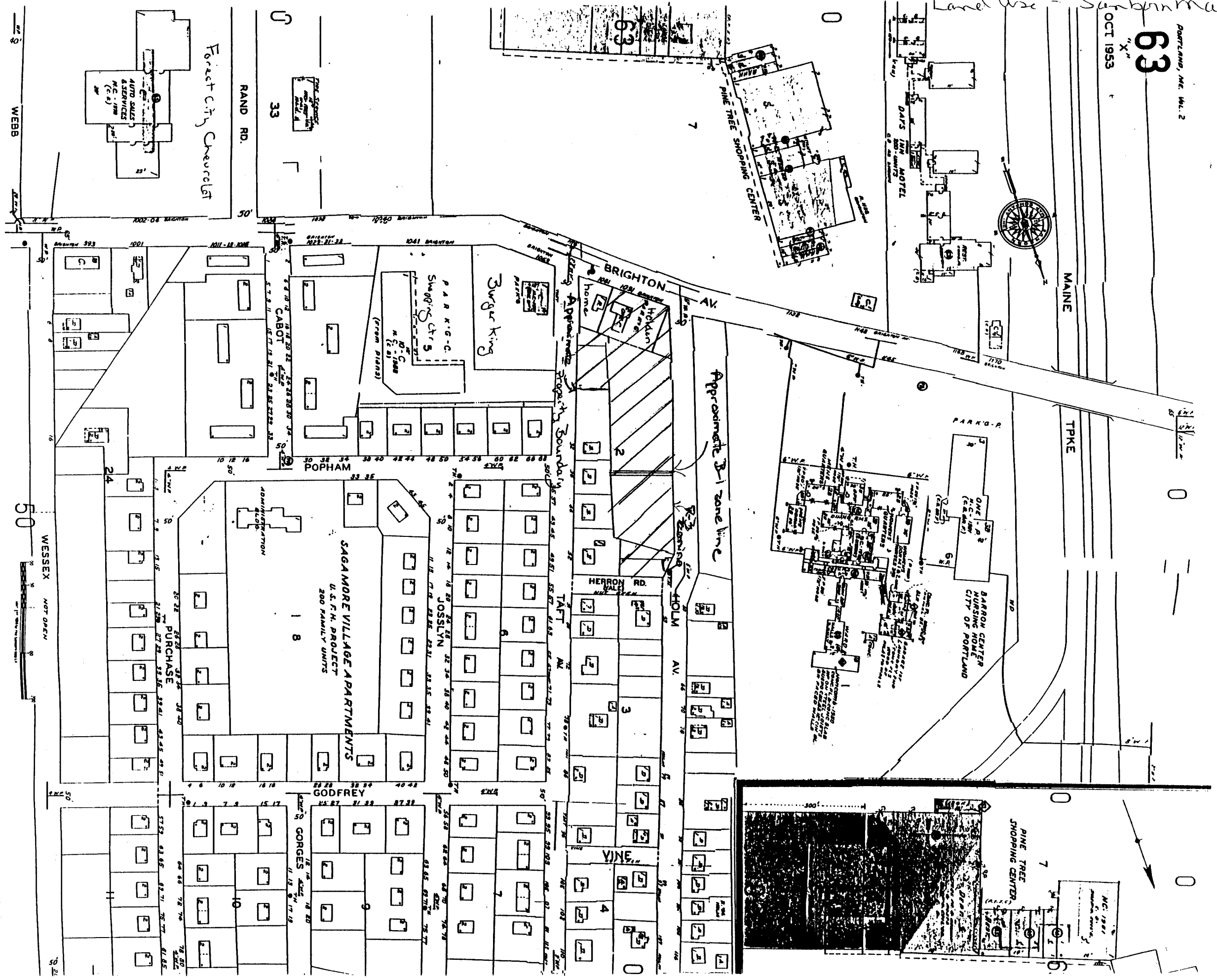

WESSEX NOT OPEN

WEBB

Forest City Chevrolet

RAND RD.

BRIGHTON AV

Approximate B-1 zone line

SAGAMORE VILLAGE APARTMENTS
U.S.F.H. PROJECT
200 FAMILY UNITS

Burger King

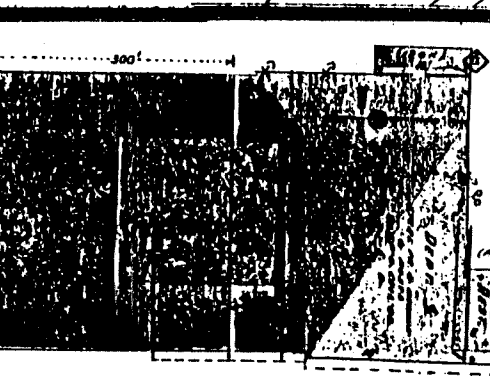

PINE TREE SHOPPING CENTER

TPKE

MAINE

PARK'D

BARROW CENTER
NURSING HOME
CITY OF PORTLAND

ONE P.B.
CITY OF PORTLAND

COMMERCIAL - 1000
SOUTH BROAD ST
PORTLAND, ME
REAR PORTLAND
REAR PORTLAND
REAR PORTLAND

HERRON

HOLM AV

TAFT AV

JOSSLYN

GODFREY

GORGES

YINE

CITY OF PORTLAND
ASSESSORS PLAN
SCALE 1" = 50'
REDRAWN 9-75

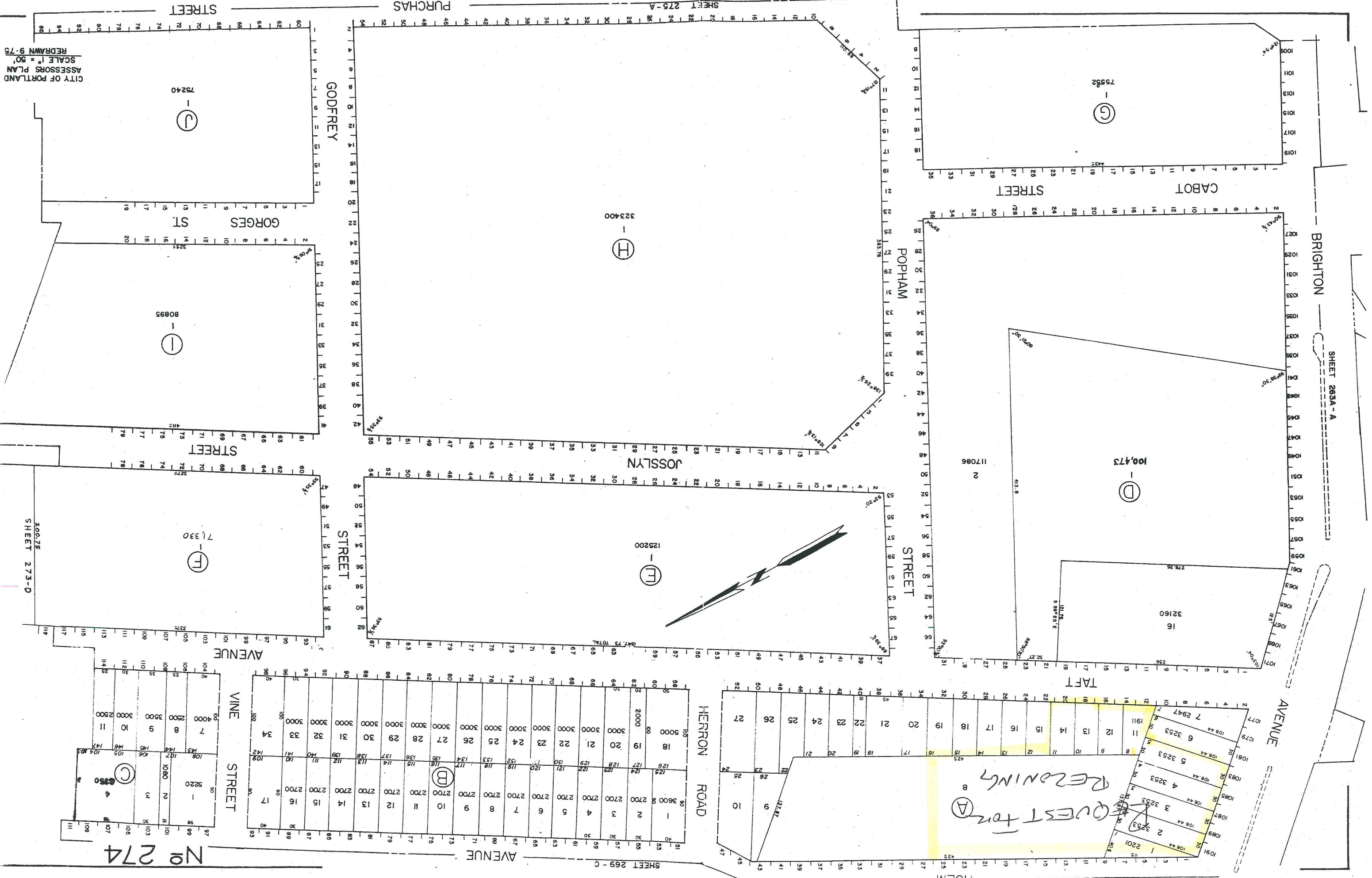

SHEET 275-A

SHEET 273-D

No 274

SHEET 269-C

SHEET 263A-A

WESTBROOK

B4

MAINE TURNPIKE I-95

R5

R3

B2

SUBJECT
PROPERTY

IM

R5

450'

JOSSLYN

GORGES

PURCHAS

R3

B1

WARWICK

DEVON

KENT

ESSEY

DENNET

RAYMOND

ORCINO

DONALD

ROS

R1

