

181 - 195 Taft Ave

SHAW-WALKER
#920-3A



APPLICATION FOR PERMIT
DEPARTMENT OF BUILDING INSPECTIONS SERVICES
ELECTRICAL INSTALLATIONS

Date Dec. 17, 19 80
 Receipt and Permit number A 59705

To the CHIEF ELECTRICAL INSPECTOR, Portland, Maine:
 The undersigned hereby applies for a permit to make electrical installations in accordance with the laws of
 Maine, the Portland Electrical Ordinance, the National Electrical Code and the following specifications:

LOCATION OF WORK: 187 Taft Avenue
 OWNER'S NAME: James LaRose ADDRESS: 84 Abby Lane

OUTLETS:		FEEES
Receptacles	Switches	TOTAL 31-60 <u>5.00</u>
Plugmold _____ ft.		
FIXTURES. (number of)		
Incandescent _____	Flourescent _____ (not strip)	TOTAL _____
Strip Flourescent _____ ft.	_____	
SERVICES:		
Overhead <input checked="" type="checkbox"/>	Underground _____	Temporary _____
TOTAL amperes <u>200</u>		<u>3.00</u>
METERS: (number of) <u>1</u>	_____	
MOTORS: (number of) _____	_____	
Fractional _____	_____	
1 HP or over _____	_____	
RESIDENTIAL HEATING:		
Oil or Gas (number of units) _____	_____	
Electric (number of rooms) <u>6</u>	<u>6.00</u>	
COMMERCIAL OR INDUSTRIAL HEATING:		
Oil or Gas (by a main boiler) _____	_____	
Oil or Gas (by separate units) _____	_____	
Electric Under 20 kws _____	Over 20 kws _____	_____
APPLIANCES: (number of)		
Ranges _____ <input checked="" type="checkbox"/>	Water Heaters _____ <input checked="" type="checkbox"/>	<u>6.00</u>
Cook Tops _____	Disposals _____ <input checked="" type="checkbox"/>	
Wall Ovens _____	Dishwashers _____	
Dryers _____ <input checked="" type="checkbox"/>	Compactors _____	
Fans _____	Others (denote) _____	
TOTAL _____	_____	
MISCELLANEOUS: (number of)		
Branch Panels _____	_____	
Transformers _____	_____	
Air Conditioners Central Unit _____	_____	
Separate Units (windows) _____	_____	
Signs 20 sq. ft. and under _____	_____	
Over 20 sq. ft. _____	_____	
Swimming Pools Above Ground _____	_____	
In Ground _____	_____	
Fire/Burglar Alarms Residential _____	_____	
Commercial _____	_____	
Heavy Duty Outlets, 220 Volt (such as welders) 30 amps and under _____	_____	
over 30 amps _____	_____	
Circus, Fairs, etc. _____	_____	
Alterations to wires _____	_____	
Repairs after fire _____	_____	
Emergency Lights, battery _____	_____	
Emergency Generators _____	_____	
INSTALLATION FEE DUE: _____		_____
FOR ADDITIONAL WORK NOT ON ORIGINAL PERMIT DOUBLE FEE DUE: _____		_____
FOR REMOVAL OF A "STOP ORDER" (304-16.b) _____		_____
TOTAL AMOUNT DUE: _____		<u>20.50</u>

INSPECTION:
 Will be ready on ready, 19; or Will Call _____
 CONTRACTOR'S NAME: Mancini Electric
 ADDRESS: 179 Sheridan St.
 TEL.: _____
 MASTER LICENSE NO.: 2436 SIGNATURE OF CONTRACTOR: Anthony Mancini
 LIMITED LICENSE NO.: _____

INSPECTOR'S COPY — WHITE
 OFFICE COPY — CANARY
 CONTRACTOR'S COPY — GREEN



APPLICATION FOR PERMIT
DEPARTMENT OF BUILDING INSPECTIONS SERVICES
ELECTRICAL INSTALLATIONS

Date Feb. 27, 1981
 Receipt and Permit number A66896

To the CHIEF ELECTRICAL INSPECTOR, Portland, Maine:
 The undersigned hereby applies for a permit to make electrical installations in accordance with the laws of
 Maine, the Portland Electrical Ordinance, the National Electrical Code and the following specifications:
 LOCATION OF WORK: 187 Taft Avenue
 OWNER'S NAME: James LaRose ADDRESS: 84 Abby Lane

		FEES
OUTLETS:		
Receptacles	Switches	Plugmold
FIXTURES (number of)		ft. TOTAL
Incanescent	Flourescent	(not strip) TOTAL
Strip Flourescent	ft.	
SERVICES:		
Overhead	Underground	Temporary
METERS: (number of)		TOTAL amperes
MOTORS: (number of)		
Fractional		
1 HP or over		
RESIDENTIAL HEATING:		
Oil or Gas (number of units)		
Electric (number of rooms)		
COMMERCIAL OR INDUSTRIAL HEATING:		
Oil or Gas (by a main boiler)		
Oil or Gas (by separate units)		
Electric Under 20 kws	Over 20 kws	
APPLIANCES: (number of)		
Ranges		Water Heaters
Cook Tops		Disposals
Wall Ovens		Dishwashers
Dryers		Compactors
Fans	X	Others (Cenote)
TOTAL		X
MISCELLANEOUS: (number of)		4.50
Branch Panels		
Transformers		
Air Conditioners Central Unit		
Separate Units (windows)		
Signs 20 sq. ft. and under		
Over 20 sq. ft.		
Swimming Pools Above Ground		
In Ground		
Fire/Burglar Alarms Residential		
Commercial		
Heavy Duty Outlets, 220 Volt (such as welders) 30 amps and under		
over 30 amps		
Circus, Fairs, etc.		
Alterations to wires		
Repairs after fire		
Emergency Lights, battery		
Emergency Generators		
FOR ADDITIONAL WORK NOT ON ORIGINAL PERMIT		INSTALLATION FEE DUE:
FOR REMOVAL OF A "STOP ORDER" (304-16.b)		DOUBLE FEE DUE:
		TOTAL AMOUNT DUE:
		4.50

INSPECTION:
 Will be ready on ready, 19 or Will Call _____
 CONTRACTOR'S NAME: Mancini Electric
 ADDRESS: 179 Sheridar St.
 TEL.: _____
 MASTER LICENSE NO.: on file SIGNATURE OF CONTRACTOR: [Signature]
 LIMITED LICENSE NO.: _____

INSPECTOR'S COPY — WHITE
 OFFICE COPY — CANARY
 CONTRACTOR'S COPY — GREEN

(COPY)



CITY OF PORTLAND, MAINE
Department of Building Inspection

Certificate of Occupancy

Issued to **Alan Stanhope**

LOCATION **181-195 Taft Ave**

Date of Issue **Jan. 20, 1972**

This is to certify that the building, premises, or part thereof, at the above location, built—altered—changed as to use under Building Permit No. 71/1103, has had final inspection, has been found to conform substantially to requirements of Zoning Ordinance and Building Code of the City, and is hereby approved for occupancy or use, limited or otherwise, as indicated below.

PORTION OF BUILDING OR PREMISES

APPROVED OCCUPANCY

Entire

Limiting Conditions:

1 story dwelling with carport

This certificate supersedes certificate issued

Approved:

1/30/72 *M. W. Wood*
(Date) Inspector

[Signature]
Inspector of Buildings

Notice: This certificate identifies lawful use of building or premises, and ought to be transferred from owner to owner when property changes hands. Copy will be furnished to owner or lessee for one dollar.



FILL IN AND SIGN WITH INK

APPLICATION FOR PERMIT FOR HEATING, COOKING OR POWER EQUIPMENT

Portland, Maine, Jan. 19, 1972

PERMIT NO. 1173

JAN 20 1972 0090

CITY OF PORTLAND

To the INSPECTOR OF BUILDINGS, PORTLAND, ME.

The undersigned hereby applies for a permit to install the following heating, cooking or power equipment in accordance with the Laws of Maine, the Building Code of the City of Portland, and the following specifications:

Location 181-15 Taft Avenue Use of Building 1 fam. dwelling No. Stories 1 New Building Existing Name and address of owner of appliance Allan Stanhope, 21 DiBiase St. Installer's name and address Eugene Sawyer, 25 Mechanic St. Gorham Telephone

General Description of Work

To install forced hot water heating system and oil burning equipment

IF HEATER, OR POWER BOILER

Location of appliance basement Any burnable material in floor surface beneath? no If so, how protected? Kind of oil Minimum distance to burnable material, from top of appliance or casing top of furnace 4' From top of smoke pipe 2' From front of appliance over 4' From sides or back of appliance over 4' Size of chimney flue 8x8 Other connections to same flue no If gas fired, how vented? Rated maximum demand per hour Will sufficient fresh air be supplied to the appliance to insure proper and safe combustion?

IF OIL BURNER

Name and type of burner Rheem Labelled by underwriters' laboratories? yes Will operator be always in attendance? Does oil supply line feed from top or bottom of tank? bottom Type of floor beneath burner cement Size of vent pipe 1 1/4" Location of oil storage basement Number and capacity of tanks 275 gal. Low water shut off Make No. Will all tanks be more than five feet from any flame? yes How many tanks enclosed? Total capacity of any existing storage tanks for furnace burners

IF COOKING APPLIANCE

Location of appliance Any burnable material in floor surface or beneath? If so, how protected? Height of Legs, if any Skirting at bottom of appliance? Distance to combustible material from top of appliance? From front of appliance From sides and back From top of smokepipe Size of chimney flue Other connections to same flue Is hood to be provided? If so, how vented? Forced or gravity? If gas fired, how vented? Rated maximum demand per hour

MISCELLANEOUS EQUIPMENT OR SPECIAL INFORMATION

Amount of fee enclosed: 20.00 (related permit \$20.00 for one heater, etc., \$100 additional for each additional heater, etc., in same building at same time.)

APPROVED: 1/20/72 OK M.C.W.

Will there be in charge of the above work a person competent to see that the State and City requirements pertaining thereto are observed? yes Eugene Sawyer

CS 300

INSPECTION COPY

By: Signature of Installer F.S. Plummer Co., INC. Diana W. Mains

49 covered - Et - Down's on - house - bond - 7
 295 Caprice - - address on rear

CITY OF PORTLAND, MAINE
 Application for Permit to Install Wires

Permit No. 55470
 Issued 11/9, 1971
 Portland, Maine

To the City Electrician, Portland, Maine:

The undersigned hereby applies for a permit to install wires for the purpose of conducting electric current, in accordance with the laws of Maine, the Electrical Ordinance of the City of Portland, and the following specifications:

(This form must be completely filled out - Min.imum Fee, \$1.00)

Owner's Name and Address Star Hope Tel. _____
 Contractor's Name and Address Al Ames Tel. 774-0604
 Location 181 Traft Ave. Use of Building _____
 Number of Families _____ Apartments _____ Storos _____ Number of Stories _____
 Description of Wiring: New Work Additions _____ Alterations _____

Pipe _____ Cable _____ Metal Molding _____ BX Cable _____ Plug Molding (No. of feet) _____
 No. Light Outlets 14 Plugs 20 Light Circuits 2 Plug Circuits 4
 FIXTURES: No. _____ Fluor. or Strip Lighting (No. feet) _____
 SERVICE: Pipe _____ Cable Underground _____ No. of Wires 3 Size #12
 METERS: Relocated _____ Added _____ Total No. Meters _____
 MOTORS: Number _____ Phase _____ H. P. _____ Amps _____ Volts _____ Starter _____
 HEATING UNITS: Domestic (Oil) No. Motors 2 Phase 5 H.P. 1/2
 Commercial (Oil) _____ No. Motors _____ Phase _____ H.P. _____
 Electric Heat (No. of Rooms) _____
 APPLIANCES: No. Ranges 1 Watts 7500 Brand Feeds (Size and No.) 6/3
 Elec. Heaters _____ Watts _____
 Miscellaneous _____ Watts _____ Extra Cabinets or Panels _____
 Transformers _____ Air Conditioners (No. Units) _____ Signs (No. Units) _____
 Will commence 11/8 1971 Ready to cover in 11/9 1971 Inspection _____ 19 _____
 Amount of Fee \$ 8.50

Signed Al Ames

DO NOT WRITE BELOW THIS LINE

SERVICE METER _____ GROUND
 VISITS: 1 _____ 2 _____ 3 _____ 4 _____ 5 _____ 6 _____
 7 _____ 8 _____ 9 _____ 10 _____ 11 _____ 12 _____

REMARKS:

INSPECTED BY [Signature]
 (OVER)

LOCATION *Taft Av. 181*
 INSPECTION DATE *12/28/71*
 WORK COMPLETED *12/28/71*
 TOTAL NO. INSPECTIONS *1*
 REMARKS:

FEES FOR WIRING PERMITS EFFECTIVE JULY 1, 1963

WIRING

1 to 30 Outlets \$ 2.00

31 to 60 Outlets 3.00

Over 60 Outlets, each Outlet .05
 (Each twelve feet or fraction thereof of fluorescent lighting or any type of plug molding will be classed as one outlet).

SERVICES

Single Phase 2.00

Three Phase 4.00

MOTORS

Not exceeding 50 H.P. 3.00

Over 50 H.P. 4.00

HEATING UNITS

Domestic (Oil) 2.00

Commercial (Oil) 4.00

Electric Heat (Each Room) .75

APPLIANCES

Ranges, Cooking Tops, Ovens, Water Heaters, Disposals, Built-in Dishwashers, Dryers, and any permanent built-in appliance -- each unit 1.50

MISCELLANEOUS

Temporary Service, Single Phase 1.00

Temporary Service, Three Phase 2.00

Circuses, Carnivals, Fairs, etc. 10.00

Motors, relocate 1.00

PERMIT TO INSTALL PLUMBING

Date Issued **10-21-71**
 Portland Plumbing Inspector
 By **ERNOLD R. GOODWIN**

App. First Insp.
 Date **11-24-71**
 By **WALTER H. WALLACE**
 DEPUTY PLUMBING INSPECTOR

App. Final Insp.
 Date **12-17-71**
 By **WALTER H. WALLACE**
 DEPUTY PLUMBING INSPECTOR

- Type of Bldg.
- Commercial
 - Residential
 - Single
 - Multi Family
 - New Construction
 - Remodeling

Address **West Ave. 181** PERMIT NUMBER **929**
 Installation For: **single**
 Owner of Bldg: **Stanhope**
 Owner's Address: **Same**
 Plumber: **Walter Walker** Date: **10-21-71**
 NEW REPL. **R.F.D. 1 Mighty St. Corham** NO. **10-21-71** FEE

	1	SINKS		
	1	LAVATORIES		2.00
	1	TOILETS		2.00
	1	BATH TUBS		2.00
	1	SHOWERS		2.00
		DRAINS FLOOR SURFACE		
		HOT WATER TANKS		
	1	TANKLESS WATER HEATERS		
	1	GARBAGE DISPOSALS		2.00
		SEPTIC TANKS		.50
		HOUSE SEWERS		
		ROOF LEADERS		
		AUTOMATIC WASHERS		
	1	DISHWASHERS		
		OTHER		.60
TOTAL				7 11.20

Building and Inspection Services Dept., Plumbing Inspection

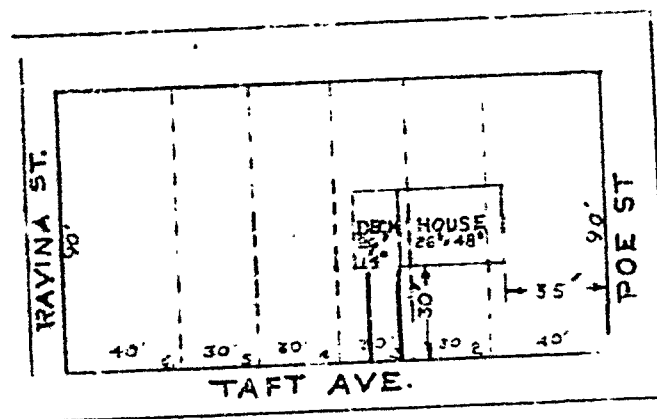

CITY WATER & SEWER

RECEIVED
 SEP 14 1971
 DEPT. OF P.L.G. INSP.
 CITY OF PORTLAND

PERMIT ISSUED
 WITH LETTER

181-195 TAFT AVE APPROX. 190' x 90'
 TO-ALAN STANHOPE
 21 D:BIASE ST.
 PORTLAND
 FROM- JOHN C. McLEAN
 R3 ZONE

181-195 Taft Avenue

Sept. 15, 1971

F. S. Plummer Co. Inc.
25 Mechanic Street
Gorham, Maine

Gentlemen:

Permit to construct a 1-story frame dwelling 48'8" x 26'8" with carport 14' x 26' is issued herewith subject to the following Building Code requirements:

1. Plans do not indicate a nailing strip where floor joists butt against 6x10 build-up girder. It is necessary that you provide a 2x3 nailing strip or use timber hangers at this location.
2. The plans do not indicate anchor bolts. It is necessary that the bottom member of the box sill be anchored at the corners and 6' on centers.
3. Where the box sill runs parallel to the floor joists it is necessary that it be doubled. (at each end of the building).
4. A 4x6 header is sufficient over the picture window in the living room provided mullions are to be used as shown.

Very truly yours,

Earle S. Smith
Plan Examiner

ESS:m

PERMIT ISSUED

RESIDENCE ZONE



SEP 16 1971

APPLICATION FOR PERMIT

CITY OF PORTLAND
Class of Building or Type of Structure

Portland, Maine, September 14, 1971

PERMIT ISSUED

SEP 14 1971

CITY OF PORTLAND

To the INSPECTOR OF BUILDINGS, PORTLAND, MAINE

The undersigned hereby applies for a permit to erect alter repair demolish install the following building or equipment in accordance with the Laws of the State of Maine, the Building Code and Zoning Ordinance of the City of Portland, plans and specifications, if any, submitted herewith and the following specifications:

Location 181-195 Taft Ave., corner Poe St. Within Fire Limits?
Owner's name and address Alan Stanhope, 21 DiBiase St.
Lessee's name and address
Contractor's name and address F. S. Plummer Co., Inc. 25 Mechanic St. GORHAM Telephone 4-03
Architect Specifications Plans yes No. of sheets 6
Proposed use of building Dwelling and carport No. families
Last use No. families
Material No. stories Heat Style of roof Roofing
Other buildings on same lot
Estimated cost \$21,000. Fee \$63.00

PERMIT ISSUED

SEP 16 1971

DEPT. OF BLDG. INSP.

CITY OF PORTLAND

General Description of New Work

To construct 1-story frame dwelling 43'8" x 26'8" - carport 14'x26'

It is understood that this permit does not include installation of heating apparatus which is to be taken out separately by and in the name of the heating contractor. PERMIT TO BE ISSUED TO contractor

Details of New Work

Is any plumbing involved in this work? yes Is any electrical work involved in this work? yes
Is connection to be made to public sewer? yes If not, what is proposed for sewage?
Has septic tank notice been sent? Form notice sent?
Height average grade to top of plate 10' Height average grade to highest point of roof 16'
Size, front 48'8" depth 26'8" No. stories 1 solid or filled land? solid earth or rock earth
Material of foundation concrete at least 4' below grade Thickness, top 10" bottom 10" cellar yes
Kind of roof pitch Rise per foot 4" Roof covering asphalt roofing Class C
No. of chimneys 1 Material of chimneys brick of lining tile Kind of heat h.w. fuel oil
Framing Lumber-Kind spruce Dressed or full size? dressed Corner posts 4x4 Sills box 2x6
Size Girder 6x10 bup. Columns under girders lally Size 3 1/2" Max. on centers 8'
Studs (outside walls and carrying partitions) 2x4-16" O. C. Bridging in every floor and flat roof span over 8 feet.
Joists and rafters: 1st floor 2x10 2nd 3rd roof 2x4 truss
On centers: 1st floor 16" 2nd 3rd roof
Maximum span: 1st floor 12' 2nd 3rd roof
If one story building with masonry walls, thickness of walls? height?

If a Garage

No. cars now accommodated on same lot, to be accommodated 1 number commercial cars to be accommodated no
Will automobile repairing be done other than minor repairs to cars habitually stored in the proposed building? no

APPROVED:
ZONING OFF. E.P.P.
B.C. O.I.S. E.B.H.
9/15/71

PERMIT ISSUED
INSPECTION COPY

Miscellaneous

Will work require disturbing of any tree on a public street? no
Will there be in charge of the above work a person competent to see that the State and City requirements pertaining thereto are observed? yes

Alan Stanhope
F. S. Plummer Co. Inc.

Signature of owner By: F. S. Plummer Co. Inc.
Dora Mann

DANA MAINES - 839-4252

NOTES

9-21-71 Footings
poured E.S.S.

9-22-71 Forms OK
to pour drop wall
left OK. AD

11/8/71 2x6 LAM. NATHAN
CUTS ON DECK + DECK
WORK, NO BRIDGING
STEEL CLEANOUT N.
DECK STARTED
4x6 HANGERS OVER

DOUBLE WINDOWS + CURBS
11/29/71 GAVE PERMISSION
TO CLOSE IN, NO PLUMBING THE MR. WALLACE
SAID OK, NO WATER IN HOUSE WILL TEST LATER M.E.W.
1/19/72 ALL OK ISSUE CERTIFICATE OF
OCCUPANCY M.E.W.

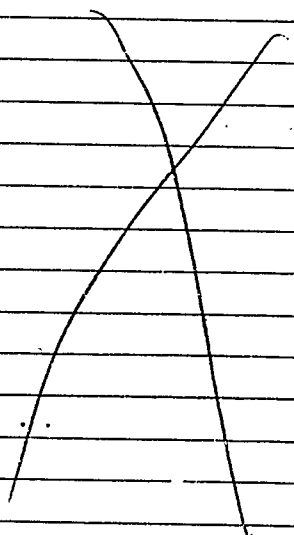

Permit No. 71 / 1103
Location 181+195 Sgt Ave
Owner Alan Skelton
Date of permit 9/16/71
Notif. closing-in
Inspn. closing-in
Final Notif. 12/15/71
Final Inspn.
Cert. of Occupancy issued 1-28-72
Standing Out Notice WARD
Form Check Notice

B

APPLICATION FOR PERMIT

PERMIT ISSUED

MAY 8 1987

B.O.C.A. USE GROUP

B.O.C.A. TYPE OF CONSTRUCTION 493

ZONING LOCATION PORTLAND, MAINE May 7, 1987

City of Portland

To the CHIEF OF BUILDING & INSPECTION SERVICES, PORTLAND, MAINE

The undersigned hereby applies for a permit to erect, alter, repair, demolish, move or install the following building, structure, equipment or change use in accordance with the Laws of the State of Maine, the Portland B.O.C.A. Building Code and Zoning Ordinance of the City of Portland with plans and specifications, if any, submitted herewith and the following specification:

LOCATION ... 187 Taft Avenue ... Fire District #1 , #2

1. Owner's name and address Thomas LaPlante - same ... Telephone 775-4868

2. Lessee's name and address ... Telephone

3. Contractor's name and address owner ... Telephone

Proposed use of building attached deck ... No. of sheets

Last use ... No. families

Material wood ... No. stories ... Heat ... Style of roof ... Roofing

Other buildings on same lot

Estimated contractual cost \$ 600

FIELD INSPECTOR—Mr. ... @ 775-5151

Appeal Fees \$

Base Fee

Late Fee

TOTAL \$ 25.00

to construct a deck attached to the building as per plans

Stamp of Special Conditions

NOTE TO APPLICANT: Separate permits are required by the installers and subcontractors of heating, plumbing, electrical and mechanicals.

DETAILS OF NEW WORK

Is any plumbing involved in this work? ... Is any electrical work involved in this work? ...

Is connection to be made to public sewer? ... If not, what is proposed for sewage? ...

Has septic tank notice been sent? ... Form notice sent? ...

Height average grade to top of plate ... Height average grade to highest point of roof ...

Size, front ... depth ... No. stories ... solid or filled land? ... earth or rock? ...

Material of foundation ... Thickness, top ... bottom ... cellar ...

Kind of roof ... Rise per foot ... Roofing ...

No. of chimneys ... Material of chimneys ... of lining ... Kind of heat ... fuel ...

Framing Lumber—Kind ... Dressed or full size? ... Corner posts ... Sills ...

Size Girder ... Columns under girders ... Size ... Max. on centers ...

Studs (outside walls and carrying partitions) 2x4-16" O. C. Bridging in every floor and flat roof span over 8 feet.

Joists and rafters: 1st floor ... 2nd ... 3rd ... roof ...

On centers: 1st floor ... 2nd ... 3rd ... roof ...

Maximum span: 1st floor ... 2nd ... 3rd ... roof ...

If one story building with masonry walls, thickness of walls? ... height? ...

IF A GARAGE

No. cars now accommodated on same lot ... to be accommodated ... number commercial cars to be accommodated ...

Will automobile repairing be done other than minor repairs to cars habitually stored in the proposed building? ...

APPROVALS BY: DATE

BUILDING INSPECTION—PLAN EXAMINER

ZONING:

BUILDING CODE:

Fire Dept.:

Health Dept.:

Others:

MISCELLANEOUS

Will work require disturbing of any tree on a public street? ...

Will there be in charge of the above work a person competent to see that the State and City requirements pertaining thereto are observed? ...

Signature of Applicant Thomas LaPlante ... Phone # 775-4868

Type Name of above Thomas LaPlante ... 1 2 3 4

Other and Address

FIELD INSPECTOR'S COPY

APPLICANT'S COPY

OFFICE FILE COPY

APPLICATION FOR PERMIT

PERMIT ISSUED

B.O.C.A. USE GROUP

B.O.C.A. TYPE OF CONSTRUCTION 0 493

MAY 8 1987

ZONING LOCATION R-3 PORTLAND, MAINE May 7, 1987 City Of Portland

To the CHIEF OF BUILDING & INSPECTION SERVICES, PORTLAND, MAINE

The undersigned hereby applies for a permit to erect, alter, repair, demolish, move or install the following building, structure, equipment or change use in accordance with the Laws of the State of Maine, the Portland B.O.C.A. Building Code and Zoning Ordinance of the City of Portland with plans and specifications, if any, submitted herewith and the following specifications:

LOCATION 187 Taft Avenue 275-9-1 to 4

1. Owner's name and address Thomas LaPlante - same Fire District #1 [] #2 []

2. Lessee's name and address Telephone 775-4868

3. Contractor's name and address owner Telephone

Proposed use of building attached deck No. of sheets

Last use No. families

Material No. stories Heat Style of roof Roofing

Other buildings on same lot

Estimated contractural cost \$ 600

FIELD INSPECTOR—Mr.

@ 775-5451

Appeal Fees \$

Base Fee

Late Fee

TOTAL \$ 25.00

to construct a deck attached to the building as per plans

Stamp of Special Conditions PERMIT ISSUED WITH LETTER

NOTE TO APPLICANT: Separate permits are required by the installers and subcontractors of heating, plumbing, electrical and mechanicals.

DETAILS OF NEW WORK

Is any plumbing involved in this work? Is any electrical work involved in this work?
Is connection to be made to public sewer? If not, what is proposed for sewage?
Has septic tank notice been sent? Form notice sent?
Height average grade to top of plate Height average grade to highest point of roof
Size, front depth No. stories solid or filled land? earth or rock?
Material of foundation Thickness, top bottom cellar
Kind of roof Rise per foot Roof covering
No. of chimneys Material of chimneys of lining Kind of heat fuel
Framing Lumber—Kind Dressed or full size? Corner posts Sills
Size Girder Columns under girders Size Max. on centers
Studs (outside walls and carrying partitions) 2x4-16" O. C. Bridging in every floor and flat roof span over 8 feet.
Joists and rafters: 1st floor 2nd 3rd roof
On centers: 1st floor 2nd 3rd roof
Maximum span: 1st floor 2nd 3rd roof
If one story building with masonry walls, thickness of walls? height?

IF A GARAGE

No. cars now accommodated on same lot to be accommodated number commercial cars to be accommodated
Will automobile repairing be done other than minor repairs to cars habitually stored in the proposed building?

APPROVALS BY: DATE

BUILDING INSPECTION—PLAN EXAMINER

ZONING: A. K. M. J. Turner May 8, 1987

BUILDING CODE:

Fire Dept.:

Health Dept.:

Others:

MISCELLANEOUS

Will work require disturbing of any tree on a public street?

Will there be in charge of the above work a person competent to see that the State and City requirements pertaining thereto are observed?

Signature of Applicant Thomas LaPlante Phone # 775-4868
Type Name of above Thomas LaPlante

PERMIT ISSUED WITH LETTER

Other and Address

FIELD INSPECTOR'S COPY APPLICANT'S COPY OFFICE FILE COPY
2 Mr. Carroll

39 1/2 inches

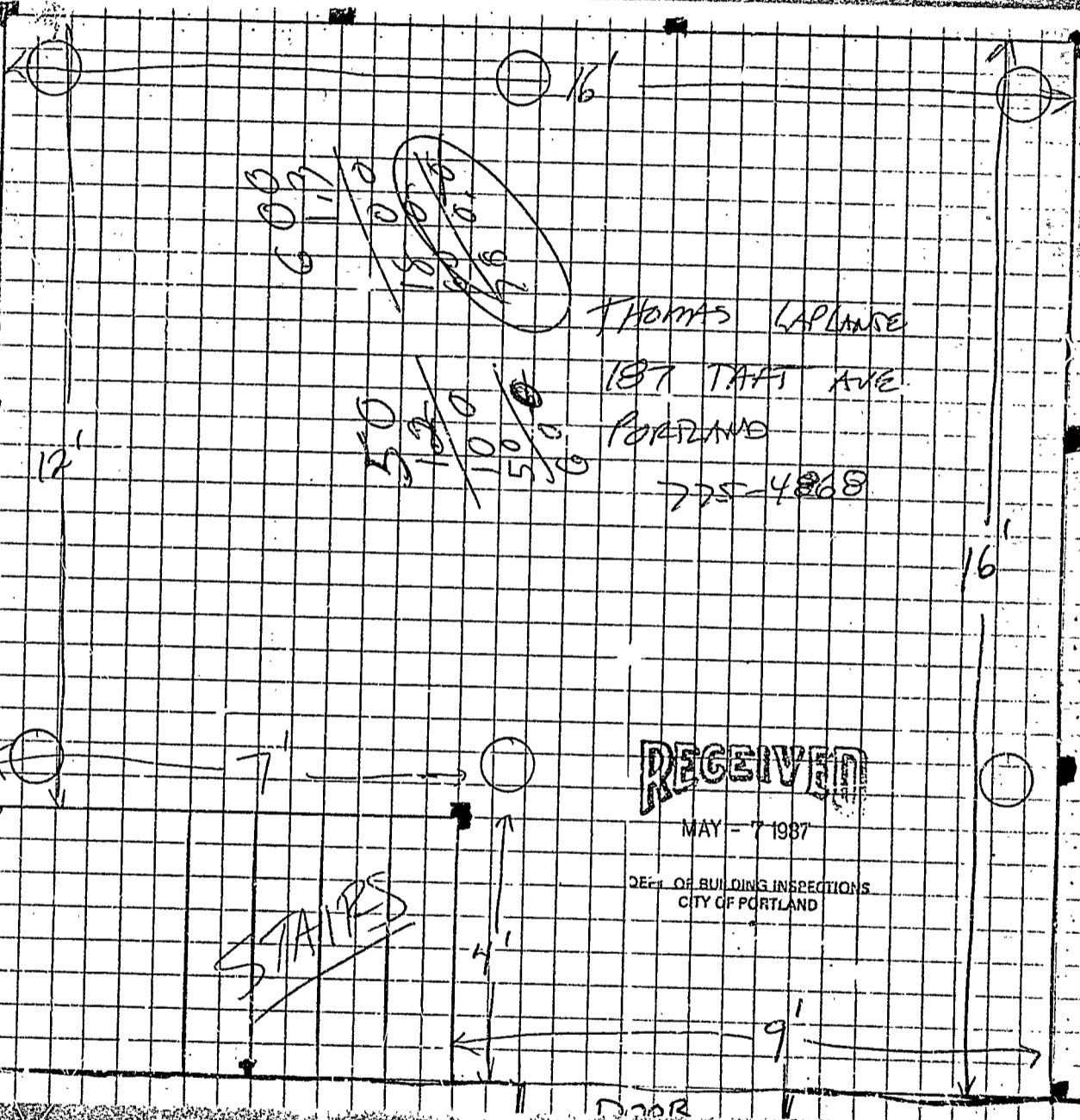

~~600~~
~~110~~
~~100~~
~~100~~
~~100~~

~~50~~
~~100~~
~~100~~
~~50~~

THOMAS LAPLANSE
187 TAFT AVE.
PORTLAND
775-4868

RECEIVED
MAY - 7 1987
DEPT. OF BUILDING INSPECTIONS
CITY OF PORTLAND

Door

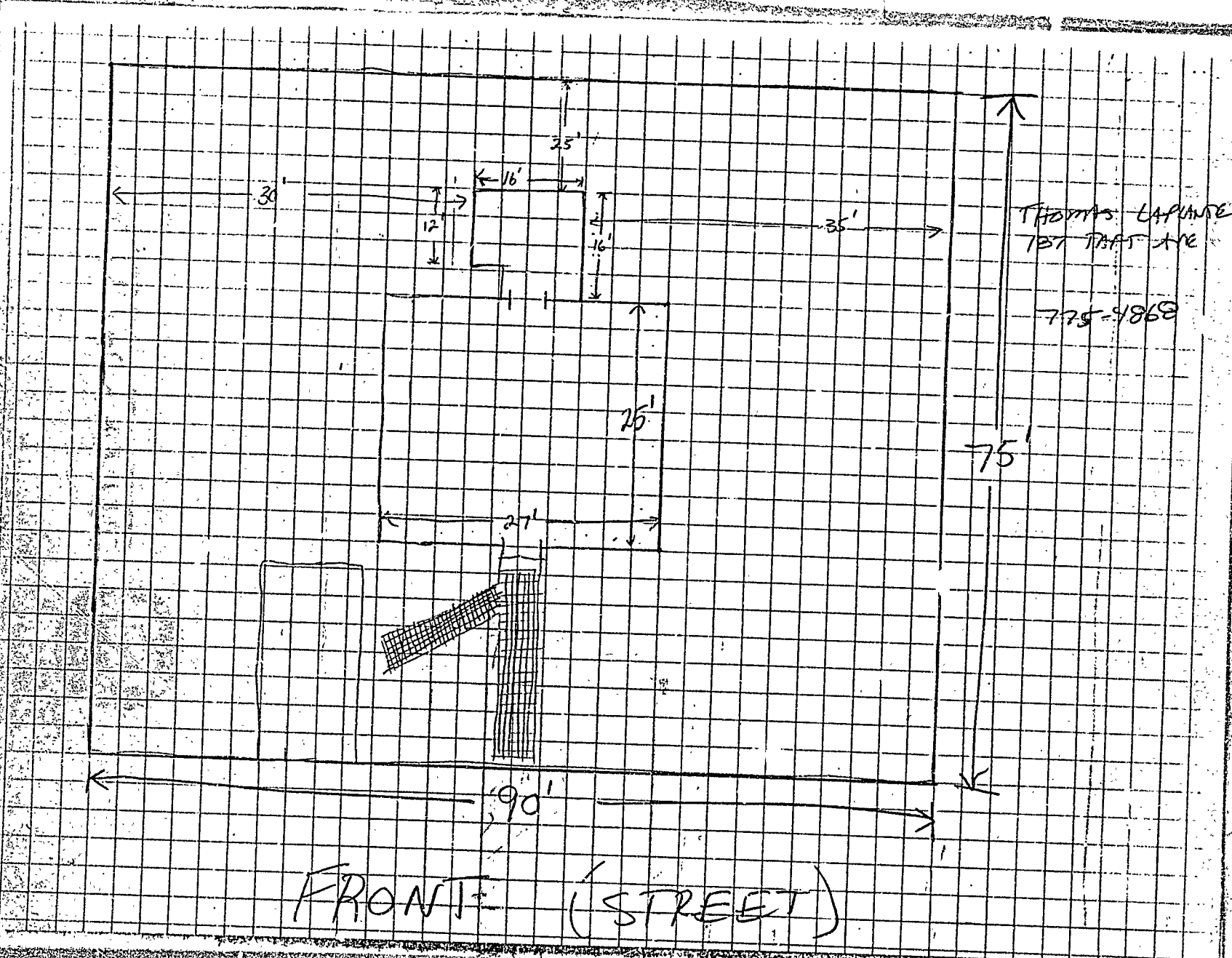



CITY OF PORTLAND

DEPARTMENT OF PLANNING & URBAN DEVELOPMENT
INSPECTION SERVICES DIVISION

May 8, 1987

Thomas LaPlante
187 Taft Avenue
Portland, Maine

Dear Sir:

Your application to construct a deck attached to your dwelling has been reviewed and a permit is herewith issued subject to the following requirements:

1. The proposed deck shall be lag bolted to the dwelling.
2. The size of the joist must be a minimum of 2"x8" at 16" o.c.
3. Please read and implement items 827.2 height, 827.3 construction and 827.4 design load.

If you have any questions on these requirements, please call this office.

Sincerely,

P. Samuel Hoffses
Chief of Inspection Services

/ksc