

9,000 BTU/hr Indoor Unit  
 Located in the main bedroom area upstairs  
 on the western-facing exterior wall.  
 Weight of unit is 22 lbs and will be mounted  
 to wall framing.

12,000 BTU/hr and 9,000 BTU/hr Outdoor Units  
 Attached to framing on western gable end of home;  
 9,000 BTU/hr unit installed toward the street  
 12,000 BTU/hr unit installed toward the backyard.  
 Weight of each unit is 88 lbs.

12,000 BTU/hr Indoor Unit  
 Located in the main living area on  
 the western-facing exterior wall.  
 Weight of unit is 22 lbs and will be  
 mounted to wall framing.

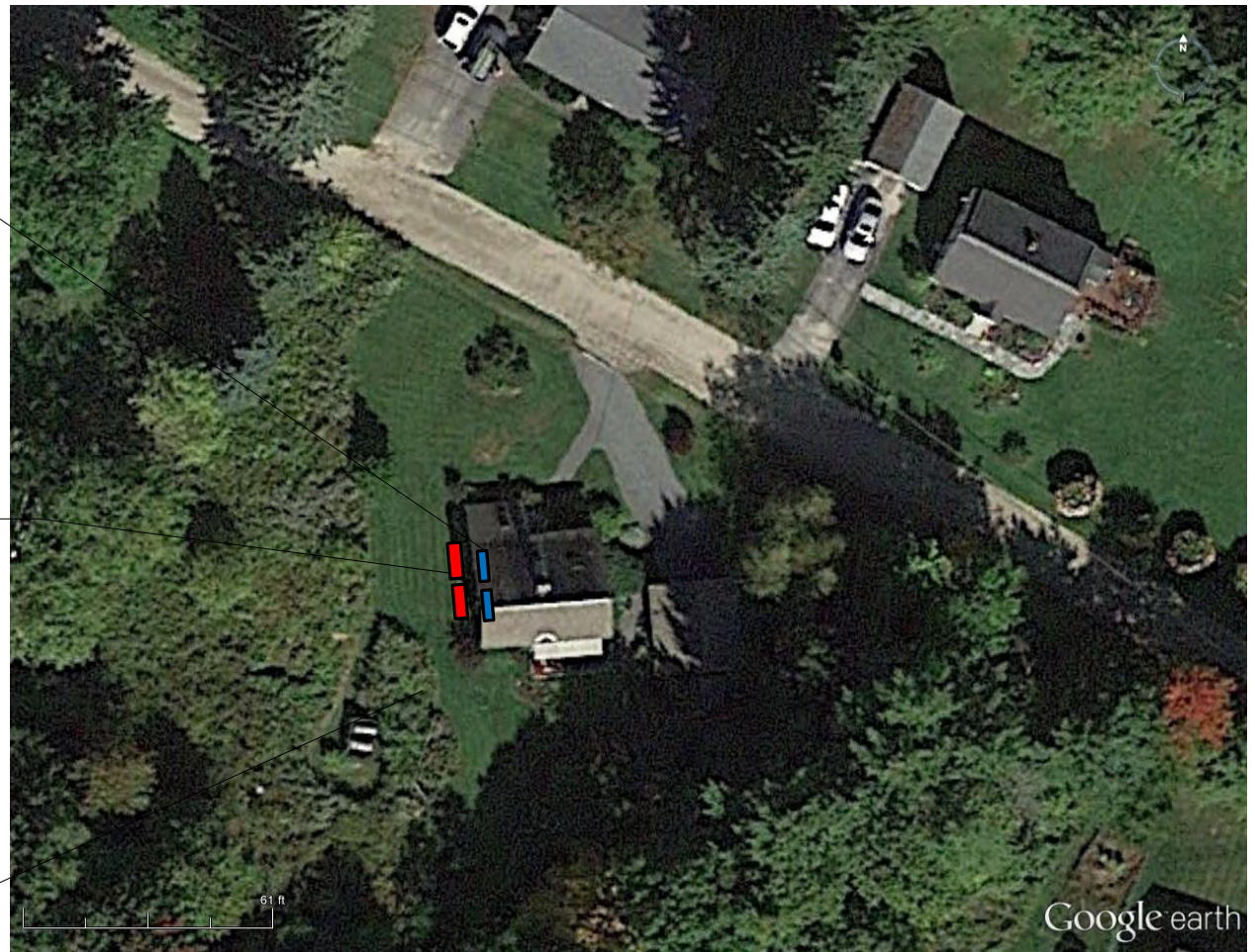

Notes:  
 Home is built of traditional wood  
 framing and is sufficient to support  
 the additional load of the equipment  
 being installed.

ReVision Energy		HVAC Equipment Layout			
142 Presumpscot Street Portland, Maine, 04097 207-221-6342		Virginia Lovejoy 4 Poe St, Portland ME 04102			
DATE	DRAWN BY	PAGE	DWG#	Rev.	
3/16/2015	Luke Brostek	1 of 1	1	0	