

DISPLAY THIS CARD ON PRINCIPAL FRONTAGE OF WORK

# CITY OF PORTLAND

BUILDING INSPECTION

## PERMIT

Permit Number 091683

### PERMIT ISSUED

Please Read Application And Notes, If Any, Attached

This is to certify that D'ANDREA MICHAEL I & FRANCINE M D'ANDREA ITS/pr

has permission to 10' x12' Shed DEC - 4 2009

AT 73 BIRCHVALE DR CB# 272 N015001

provided that the person or persons, firm or corporation accepting this permit shall comply with all of the provisions of the Statutes of Maine and of the Ordinances of the City of Portland regulating the construction, maintenance and use of buildings and structures, and of the application on file in this department.

City of Portland

Apply to Public Works for street line and grade if nature of work requires such information.

Notification of inspection must be given and written permission procured before this building or part thereof is lathed or otherwise red-in. 24 HOUR NOTICE IS REQUIRED.

A certificate of occupancy must be procured by owner before this building or part thereof is occupied.

#### OTHER REQUIRED APPROVALS

Fire Dept. \_\_\_\_\_

Health Dept. \_\_\_\_\_

Appeal Board \_\_\_\_\_

Other \_\_\_\_\_  
Department Name

*Thomas M. Malley* 12/4/09  
Director - Building & Inspection Services

**PENALTY FOR REMOVING THIS CARD**

**City of Portland, Maine - Building or Use Permit Application**

389 Congress Street, 04101 Tel: (207) 874-8703, Fax: (207) 874-8716

Permit No: 09-1383	Issue Date:	CBL: 272 N015001
-----------------------	-------------	---------------------

Location of Construction: 73 BIRCHVALE DR	Owner Name: D'ANDREA MICHAEL J & FRAN	Owner Address: 73 BIRCHVALE DR	Phone:
Business Name:	Contractor Name: property owner	Contractor Address:	Phone:
Lessee/Buyer's Name	Phone:	Permit Type: Sheds	Zone: R5

Past Use: Single Family Home	Proposed Use: Single Family Home - 10' x12' Shed	Permit Fee: \$30.00	Cost of Work: \$600.00	CEO District: 3
Proposed Project Description: 10' x12' Shed		FIRE DEPT: <input type="checkbox"/> Approved <input type="checkbox"/> Denied	INSPECTION: Use Group: R3 Type: SB IRC 2003	
		Signature: <i>Jm 12/4/09</i>		Signature: <i>Jm 12/4/09</i>
PEDESTRIAN ACTIVITIES DISTRICT (P.A.D.)				
Action: <input type="checkbox"/> Approved <input type="checkbox"/> Approved w/Conditions <input type="checkbox"/> Denied				
Signature: _____ Date: _____				

Permit Taken By: Ldobson	Date Applied For: 12/04/2009	<b>Zoning Approval</b>		
-----------------------------	---------------------------------	------------------------	--	--

- This permit application does not preclude the Applicant(s) from meeting applicable State and Federal Rules.
- Building permits do not include plumbing, septic or electrical work.
- Building permits are void if work is not started within six (6) months of the date of issuance. False information may invalidate a building permit and stop all work..

**PERMIT ISSUED**

DEC - 4 2009

City of Portland

<b>Special Zone or Reviews</b> <input type="checkbox"/> Shoreland <input type="checkbox"/> Wetland <input type="checkbox"/> Flood Zone <input type="checkbox"/> Subdivision <input type="checkbox"/> Site Plan Maj <input type="checkbox"/> Minor <input type="checkbox"/> MM <input type="checkbox"/> Date: <i>Jm 12/4</i>	<b>Zoning Appeal</b> <input type="checkbox"/> Variance <input type="checkbox"/> Miscellaneous <input type="checkbox"/> Conditional Use <input type="checkbox"/> Interpretation <input type="checkbox"/> Approved <input type="checkbox"/> Denied Date: _____	<b>Historic Preservation</b> <input checked="" type="checkbox"/> Not in District or Landmark <input checked="" type="checkbox"/> Does Not Require Review <input type="checkbox"/> Requires Review <input type="checkbox"/> Approved <input type="checkbox"/> Approved w/Conditions <input type="checkbox"/> Denied Date: <i>Jm 12/4</i>
--	---	--

**CERTIFICATION**

I hereby certify that I am the owner of record of the named property, or that the proposed work is authorized by the owner of record and that I have been authorized by the owner to make this application as his authorized agent and I agree to conform to all applicable laws of this jurisdiction. In addition, if a permit for work described in the application is issued, I certify that the code official's authorized representative shall have the authority to enter all areas covered by such permit at any reasonable hour to enforce the provision of the code(s) applicable to such permit.

\_\_\_\_\_  
SIGNATURE OF APPLICANT ADDRESS DATE PHONE

\_\_\_\_\_  
RESPONSIBLE PERSON IN CHARGE OF WORK, TITLE DATE PHONE



# General Building Permit Application

If you or the property owner owes real estate or personal property taxes or user charges on any property within the City, payment arrangements must be made before permits of any kind are accepted.

Location/Address of Construction: <u>73 Birchvale Dr Portland, Me 04102</u>		
Total Square Footage of Proposed Structure/Area <u>120</u>	Square Footage of Lot <u>6448</u>	Number of Stories <u>2</u>
Tax Assessor's Chart, Block & Lot Chart# <u>272</u> Block# <u>N</u> Lot# <u>15</u>	Applicant * <b>must</b> be owner, Lessee or Buyer Name <u>Michael D'Andrea</u> Address <u>73 Birchvale Dr</u> City, State & Zip <u>Portland Me 04102</u>	Telephone: <u>207 651-5150</u>
Lessee/DBA (If Applicable)	Owner (if different from Applicant) Name Address City, State & Zip	Cost Of Work: \$ <u>600.00</u> C of O Fee: \$ _____ Total Fee: \$ <u>30</u>
Current legal use (i.e. single family) <u>Single Family</u> Number of Residential Units _____ If vacant, what was the previous use? _____ Proposed Specific use: <u>Shed</u> Is property part of a subdivision? _____ If yes, please name _____ Project description: <u>10 x 12 Shed</u>		
Contractor's name: _____ Address: _____ City, State & Zip _____ Telephone: <u>207 651-5150</u>		
Who should we contact when the permit is ready: <u>Michael D'Andrea</u> Telephone: _____ Mailing address: <u>73 Birchvale Dr Portland Me 04102</u>		

**Please submit all of the information outlined on the applicable Checklist. Failure to do so will result in the automatic denial of your permit.**

In order to be sure the City fully understands the full scope of the project, the Planning and Development Department may request additional information prior to the issuance of a permit. For further information or to download copies of this form and other applications visit the Inspections Division on-line at [www.portlandmaine.gov](http://www.portlandmaine.gov), or stop by the Inspections Division office, room 315 City Hall or call 874-8703.

I hereby certify that I am the Owner of record of the named property, or that the owner of record authorizes the proposed work and that I have been authorized by the owner to make this application as his/her authorized agent. I agree to conform to all applicable laws of this jurisdiction. In addition, if a permit for work described in this application is issued, I certify that the Code Official's authorized representative shall have the authority to enter all areas covered by this permit at any reasonable hour to enforce the provisions of the codes applicable to this permit.

Signature: Michael D'Andrea Date: 12-3-09

**This is not a permit; you may not commence ANY work until the permit is issue**

## BUILDING PERMIT INSPECTION PROCEDURES

Please call 874-8703 or 874-8693 (ONLY)

to schedule your inspections as agreed upon

Permits expire in 6 months, if the project is not started or ceases for 6 months.

The Owner or their designee is required to notify the inspections office for the following inspections and provide adequate notice. Notice must be called in 48-72 hours in advance in order to schedule an inspection:

By initializing at each inspection time, you are agreeing that you understand the inspection procedure and additional fees from a "Stop Work Order" and "Stop Work Order Release" will be incurred if the procedure is not followed as stated below.

A Pre-construction Meeting will take place upon receipt of your building permit.

  X   Footing/Building Location Inspection:

Certificate of Occupancy is not required for certain projects. Your inspector can advise you if your project requires a Certificate of Occupancy. All projects DO require a final inspection.

If any of the inspections do not occur, the project cannot go on to the next phase, REGARDLESS OF THE NOTICE OR CIRCUMSTANCES.

CERIFICATE OF OCCUPANICES MUST BE ISSUED AND PAID FOR, BEFORE THE SPACE MAY BE OCCUPIED.

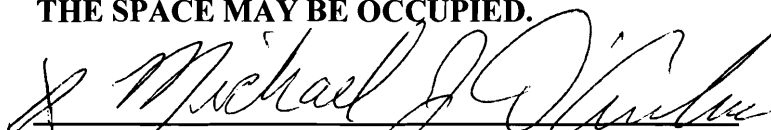
  
\_\_\_\_\_  
Signature of Applicant/Designee

12-3-09  
Date

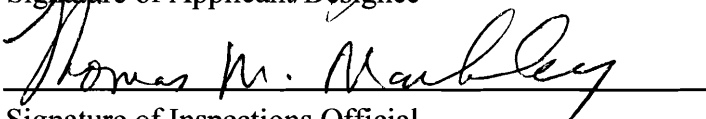
  
\_\_\_\_\_  
Signature of Inspections Official

12/4/09  
Date

**City of Portland, Maine - Building or Use Permit**

389 Congress Street, 04101 Tel: (207) 874-8703, Fax: (207) 874-8716

<b>Permit No:</b> 09-1383	<b>Date Applied For:</b> 12/04/2009	<b>CBL:</b> 272 N015001
------------------------------	--	----------------------------

<b>Location of Construction:</b> 73 BIRCHVALE DR	<b>Owner Name:</b> D'ANDREA MICHAEL J & FRAN	<b>Owner Address:</b> 73 BIRCHVALE DR	<b>Phone:</b>
<b>Business Name:</b>	<b>Contractor Name:</b> property owner	<b>Contractor Address:</b>	<b>Phone:</b>
<b>Lessee/Buyer's Name</b>	<b>Phone:</b>	<b>Permit Type:</b> Sheds	

<b>Proposed Use:</b> Single Family Home - 10' x12' Shed	<b>Proposed Project Description:</b> 10' x12' Shed
--	---

**Dept:** Zoning      **Status:** Approved with Conditions      **Reviewer:** Tom Markley      **Approval Date:** 12/04/2009

**Note:** **Ok to Issue:**

- 1) This permit is being approved on the basis of plans submitted. Any deviations shall require a separate approval before starting that work.

**Dept:** Building      **Status:** Approved with Conditions      **Reviewer:** Tom Markley      **Approval Date:** 12/04/2009

**Note:** **Ok to Issue:**

- 1) This structure is exempt from meeting the City of Portland Building Code based on size.
- 2) Application approval based upon information provided by applicant. Any deviation from approved plans requires separate review and approval prior to work.

**BUILDING PERMIT INSPECTION PROCEDURES**

**Please call 874-8703 or 874-8693 (ONLY )**

**to schedule your inspections as agreed upon**

**Permits expire in 6 months, if the project is not started or ceases for 6 months.**

The Owner or their designee is required to notify the inspections office for the following inspections and provide adequate notice. Notice must be called in 48-72 hours in advance in order to schedule an inspection:

**By initializing at each inspection time, you are agreeing that you understand the inspection procedure and additional fees from a "Stop Work Order" and "Stop Work Order Release" will be incurred if the procedure is not followed as stated below.**

**A Pre-construction Meeting will take place upon receipt of your building permit.**

  X   **Footing/Building Location Inspection:**

Certificate of Occupancy is not required for certain projects. Your inspector can advise you if your project requires a Certificate of Occupancy. All projects DO require a final inspection.

**If any of the inspections do not occur, the project cannot go on to the next phase, REGARDLESS OF THE NOTICE OR CIRCUMSTANCES.**

**CERIFICATE OF OCCUPANICES MUST BE ISSUED AND PAID FOR, BEFORE THE SPACE MAY BE OCCUPIED.**

\_\_\_\_\_  
Signature of Applicant/Designee

*Thomas H. McAuley*

\_\_\_\_\_  
Signature of Inspections Official

\_\_\_\_\_  
Date

*12/4/09*

\_\_\_\_\_  
Date

Plot

67.75'

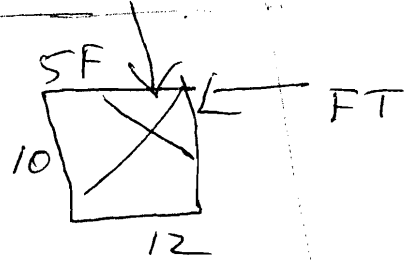

109.2

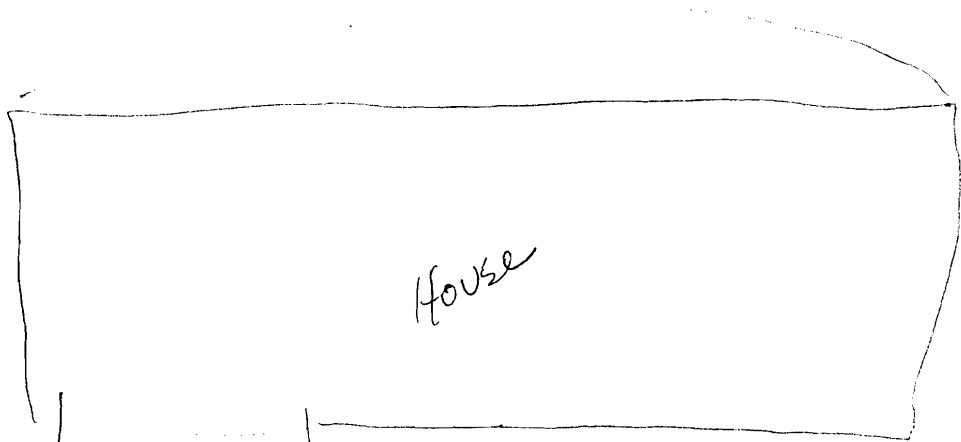

Drive

Bincat v. lo-

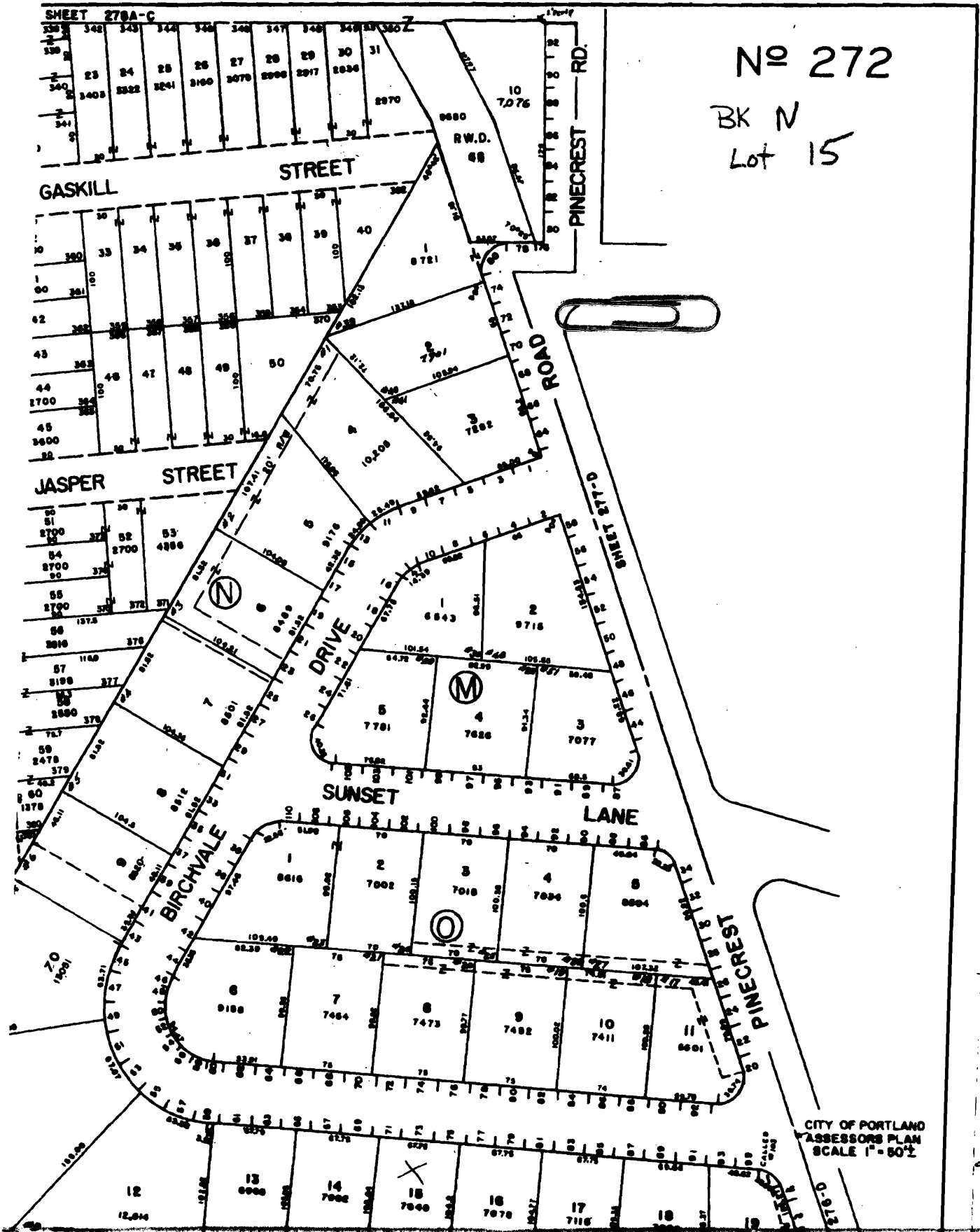

No 272  
BK N  
Lot 15

Lot #15 = 104.2 deers  
67.75 wire  
per Assessor map

Foundation/Support  
- Post footings (Block)

Frame = Wood

Deck - 2x6 PT  
Walls - 2x4 KD  
Roof - 2x6

Sheathing = T 111

4x8 Sheets of ply

Roof = Shingles

Deck = 1/2 Plywood

Dimensions

12 ft Wide  
10 ft Deep  
8 ft High

