

DRAKE RESIDENCE

TAFT AVENUE
PORTLAND, ME 04103

PROPERTY OF

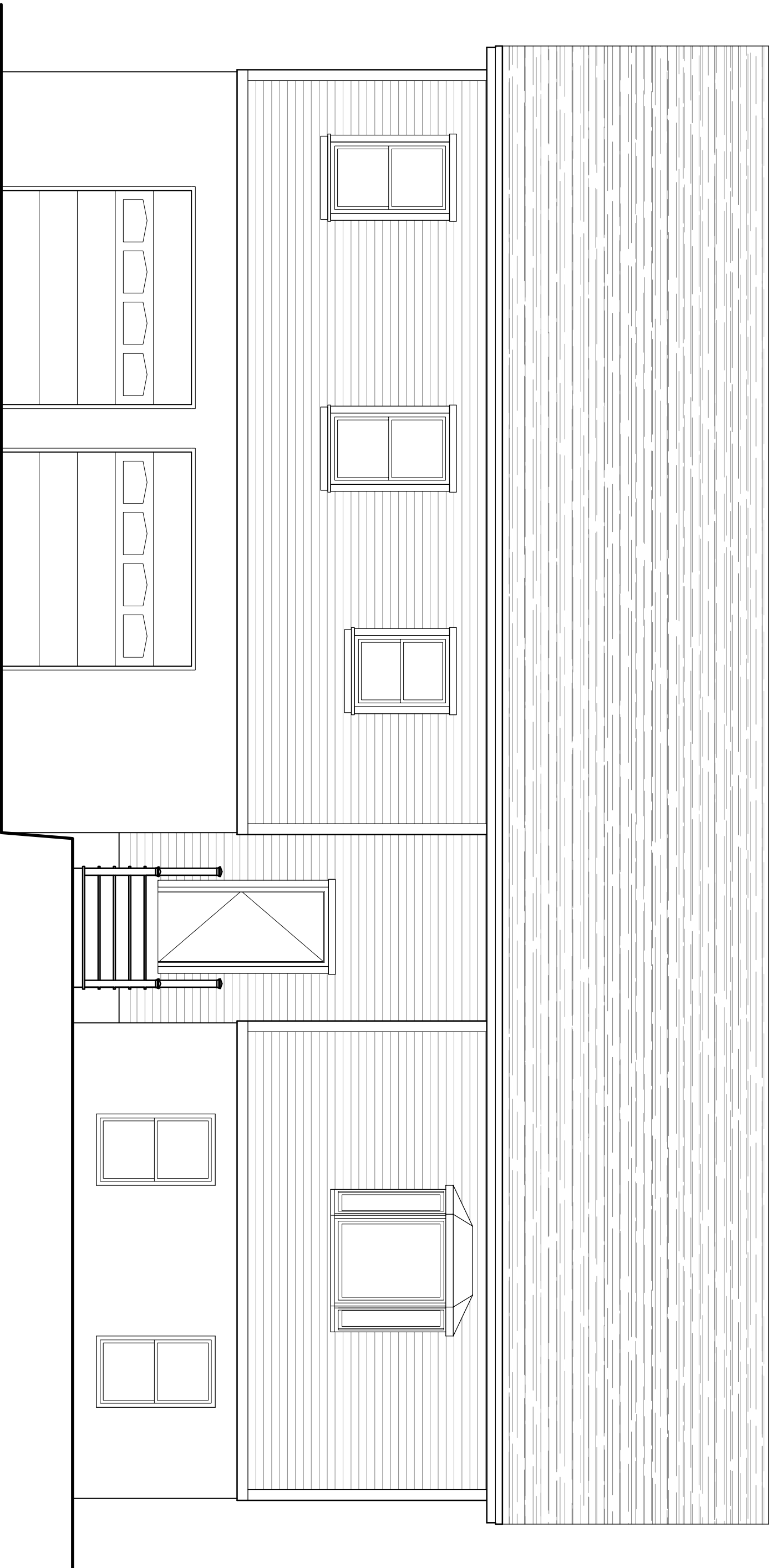

DRAWN BY:

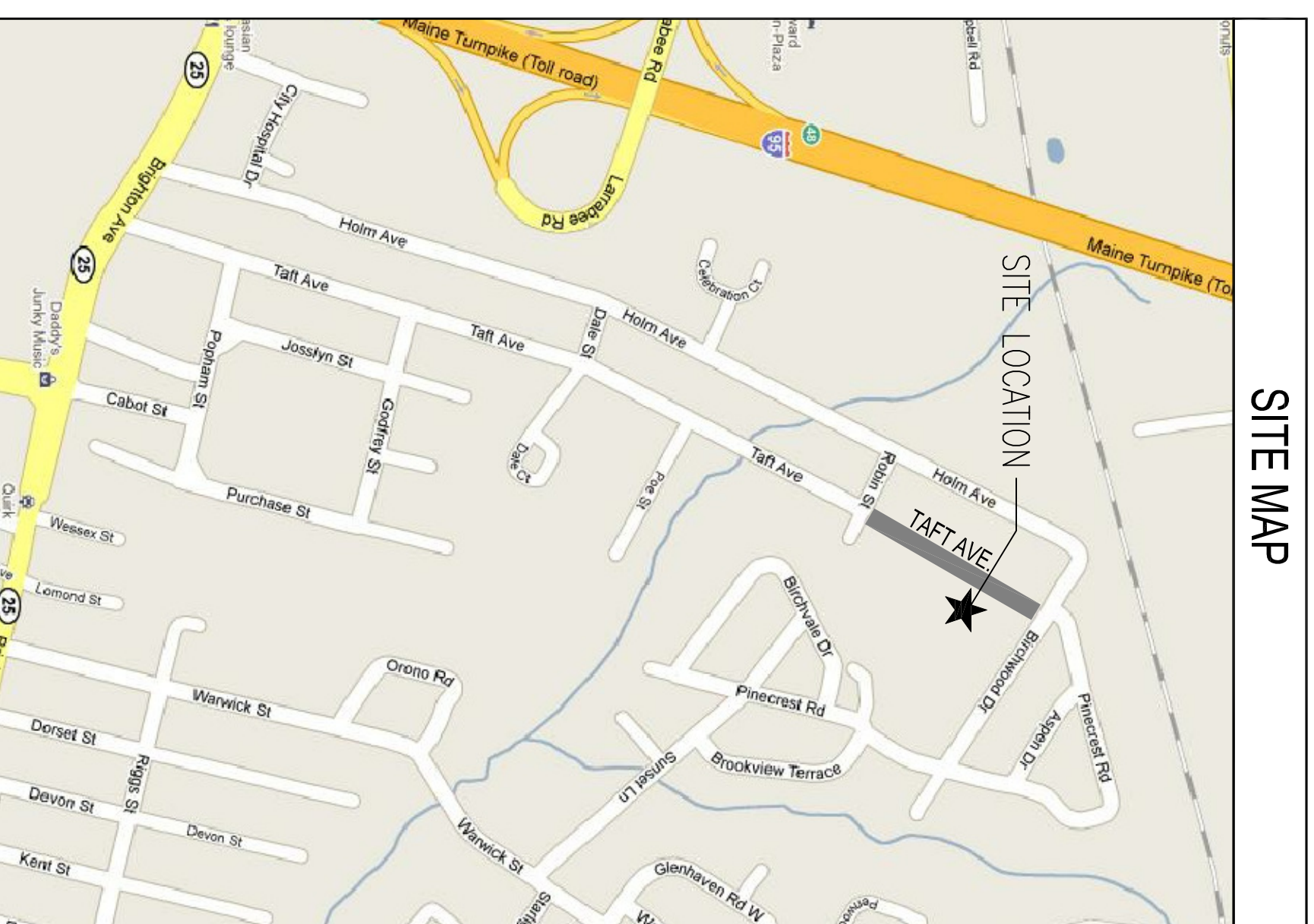

DRAWING LIST

- A-0 COVER SHEET
- A-1 SITE PLAN (BY OTHERS)
- A-2 FOUNDATION PLAN
- A-3 FIRST FLOOR PLAN
- A-4 ROOF PLAN
- A-5 FIRST FLOOR FRAMING PLAN
- A-6 ROOF FRAMING PLAN
- A-7 ELEVATIONS
- A-8 ELEVATIONS
- A-9 SECTIONS

BUILDING INFORMATION

SIZE	60'-0" X 49'-6"
GARAGE	1410 s.f.
CELLAR	967.6 s.f.
COLD STORAGE	502.7 s.f.
3-SEASON PORCH	208 s.f.
FIRST FLOOR	2478 s.f.
TOTAL	5566.3 s.f.
BUILDING HEIGHT	32'-3 3/4"

LOT INFORMATION

ZONING	R-3 (FH)
SIZE	16200 SF (0.372 AC)
FRONT SETBACK	25'
REAR SETBACK	25'
SIDE SETBACK	8' (for 1.5-story)
MAX BUILDING HGT.	35'
MAX LOT COVERAGE	35% or 5670 s.f.
TOTAL LOT COVERAGE	2970 s.f.

CODE REQUIREMENTS

- R101.2 Scope**
Single Family Residence
- R301.2.3 Snow Loads**
The ground and roof snow load for this region is 60#/sf & 42#/sf.
- R301.2.4 floodplain Construction**
The site of this building is not located in a floodplain
- R301.5 Live Load**
The building has been designed to support the live loads from table 301.5
- R301.6 Roof Load**
This building has been designed to support the snow loads of 42#/sf
- R309 Garage and Carports**
The garage will be sheathed in min 1/2" GWB all walls. The ceiling will be sheathed in min 3/8" TYPE-X GWB. The door from the garage to the residence will be minimum 20 min.
- R310 Emergency Escape and Rescue Openings**
Every living room and sleeping room in this residence has been designed with an emergency escape window or door as required.
- R311 Means of Egress**
The means of egress for this residence have been designed to meet the requirements of this section
- R311.2.2 Under Stair Protection**
The accessible space beneath the stairs will be sheathed with min 1/2" GWB.
- R311.3 Hallways**
Hallways area a min. 36" wide
- R311.5 Stairways**
Stairways are a min. 36" wide
Headroom is a min. 6'-8"
Riser heights are a max. 7-3/4"
Treads are a min. 10" wide
The landing width is at least as wide as the stairway and is a min. 36" wide in the direction of travel.
- R311.3.6 Handrails**
Handrails will be installed on a least one wall of each stairway and shall be 34" to 38" high as measured above the nosing.
- R312 Guards**
Guards at porches, open sides of stairs and balconies shall be 42" high and no opening in the rail are more than 4"
- R502 Wood Girders**
Refer to table 502.5 for wood girders
- R602 Wood Wall Framing**
Wood fastener requirements, refer to Table R602.3
Opening Header requirements, refer to Table R502.5
- R313 Smoke Alarms**
Smoke alarms shall be installed:
In each sleeping room.
Outside each sleeping area.
On each additional story, including the basement.
Alarms shall be installed per NFPA 72.
- R315 Flame Spread and Smoke Density**
Finishes shall have a flame spread classification of no greater than 200 and a smoke-developed index of no greater than 450.
- Chapter 10 Chimneys and Fireplaces**
The chimneys and fireplaces shall be constructed to meet the requirements of this section.
- Chapter 11 Energy Efficiency**
Roofs shall have a min. rating of R-38.
Exterior walls shall have a min. rating of R-21.
Floors above garage spaces shall have a min. rating of R-21.
Floors above basement spaces shall have a min. rating of R-21.
Windows shall have a U-factor of 0.35.

GIRDER & HEADER SIZING	(#) LUMBER SIZE
SPAN UP TO	
3'-0"	(3) 2x6
5'-1"	(3) 2x8
6'-3"	(3) 2x10
8'-0"	(3) 2x12

NOTE:
THIS DRAWING IS PROVIDED FOR INFORMATIONAL PURPOSES ONLY. IT IS NOT TO BE USED FOR CONSTRUCTION. THE CONTRACTOR ASSUMES ALL RESPONSIBILITY FOR LOCAL CODE COMPLIANCE. ALL DIMENSIONS ARE TO FACE UNLESS NOTED OTHERWISE. CLIENTS BASED UPON INFORMATION PROVIDED BY THE CLIENT. THE CONTRACTOR SHALL VERIFY ALL DIMENSIONS AND LOCAL CODES. NONE OF THE EMPLOYEES OF FMC CADD DRAFTING SERVICES, INC. ARE REGISTERED ARCHITECTS, ENGINEERS OR LAND SURVEYORS. FMC CADD DRAFTING SERVICES, INC. IS NOT A PROFESSIONAL ENGINEERING FIRM. THIS DRAWING IS THE PROPERTY OF FMC CADD DRAFTING SERVICES, INC. AND IS NOT TO BE REPRODUCED, COPIED, OR TRANSMITTED IN ANY FORM OR BY ANY MEANS, ELECTRONIC OR MECHANICAL, INCLUDING PHOTOCOPYING, RECORDING, OR BY ANY INFORMATION STORAGE AND RETRIEVAL SYSTEM. WITHOUT THE WRITTEN PERMISSION OF FMC CADD DRAFTING SERVICES, INC. ANY REVISIONS MADE TO THIS DRAWING SHALL BE THE PROPERTY OF FMC CADD DRAFTING SERVICES, INC. AND SHALL BE THE PROPERTY OF THE CLIENT AND/OR CONTRACTOR.

1.	REVS:	
2.	CODE:	
3.	TOWN:	PORTLAND
	DATE:	11-2-10
	SCALE:	NTS
	DESIGNED:	JJR
	DRAWN:	JJR
	TITLE:	COVER SHEET
	JOB #:	10-0105
	SHEET:	A0

DRAKE RESIDENCE
TAFT AVENUE, PORTLAND, ME 04103
COVER SHEET