

GENERAL NOTES:

1. SURVEY AND BASE PLANS ADOPTED FROM GORRILL PALMER'S DESIGNS DATED NOVEMBER 2010 AND LAST UPDATED ON 2/9/11. THE SURVEY WAS CONDUCTED BY LIVINGSTON-HUGHES ON 10/25/10. MODIFICATIONS MADE BASED ON CITY COMMENT AND REQUIREMENT FOR LEVEL 1 APPLICATIONS.
2. TOTAL WETLAND IMPACT TO BE LESS THAN 4300 SF; THEREFORE, NO ADDITIONAL PERMITTING IS REQUIRED.
3. SILT FENCES OR EROSION BERMS TO BE PLACED IN ALL AREAS DOWN GRADIENT OF DISTURBANCE; REFER TO EROSION AND SEDIMENTATION CONTROL PLAN FOR ADDITIONAL INFORMATION AND ASSOCIATED DETAILS.
4. FINISHED SUBSURFACE WASTEWATER DISPOSAL SYSTEM SURFACE TO BE GRADED WITH A 3% CROWN ALONG THE LENGTH OF THE SYSTEM PER THE SUBSURFACE WASTEWATER DISPOSAL SYSTEM APPLICATION DESIGN.

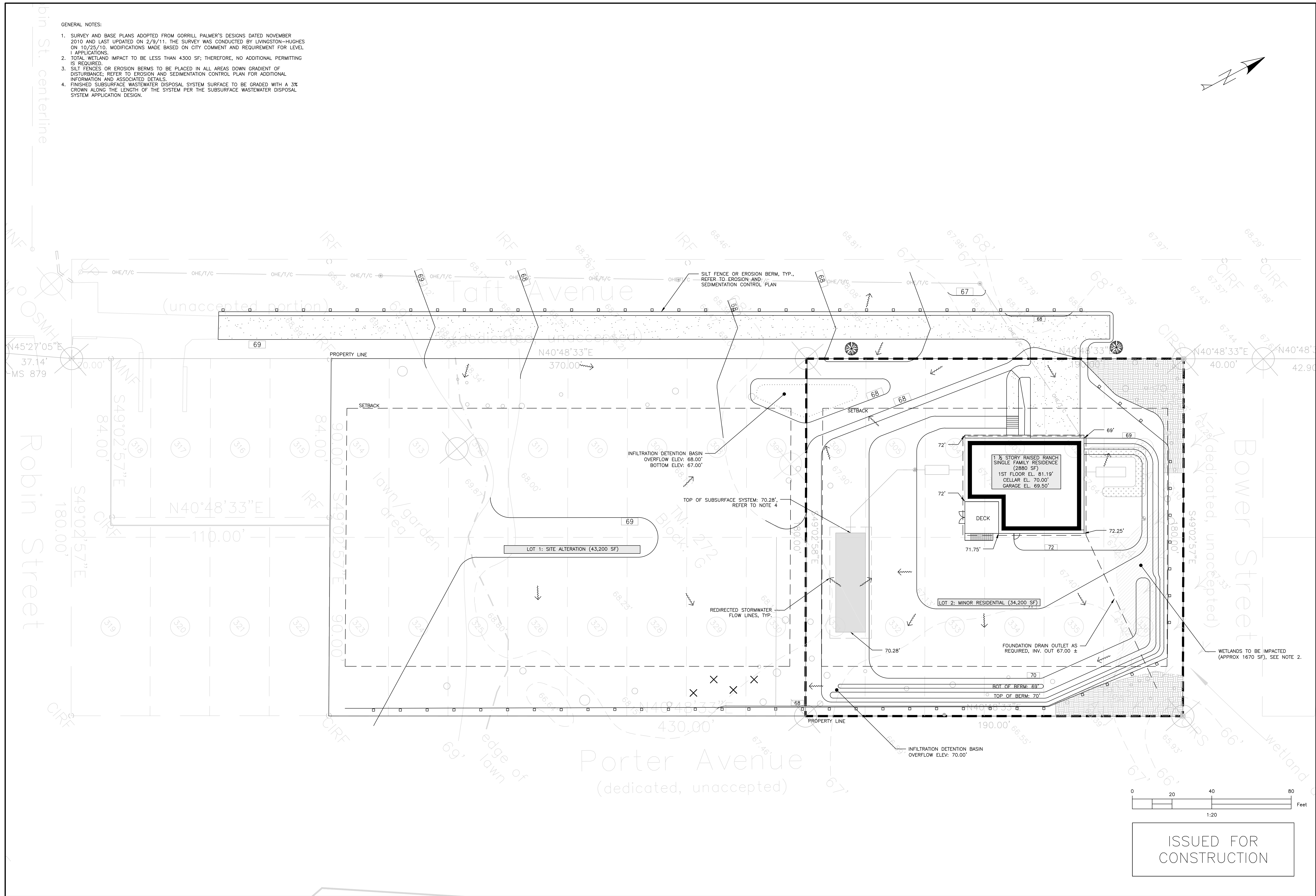
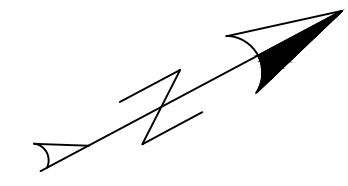

ISSUED FOR	BY
PERMIT LEVEL	WHS
CITY COMMENT	WHS
CLIENT MODIFICATIONS	WHS
REVISION	REV. DATE

DRAWING NAME: GRADING, DRAINAGE, AND EROSION & SEDIMENTATION CONTROL PLAN  
 PROJECT NAME: TAFT AVENUE REDEVELOPMENT AND DRAKE GARDEN  
 CLIENT: FRANCIS DRAKE  
 160 PRESUMPSCOT STREET, PORTLAND, ME 04104

**A C O R N**  
 ENGINEERING, INC.  
 158 BANKFOOT ST. PORTLAND, MAINE 04103  
 (207) 775-2655

FILE: 1066\_DRAKE  
 DATE: 12/16/15  
 JN: 1066  
 SCALE: 1"=20'  
 DESIGNED BY: WHS  
 DRAWN BY: OJD  
 CHECKED BY: WHS

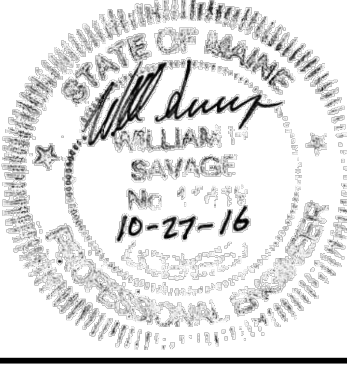

DRAWING NO.  
**C-20**

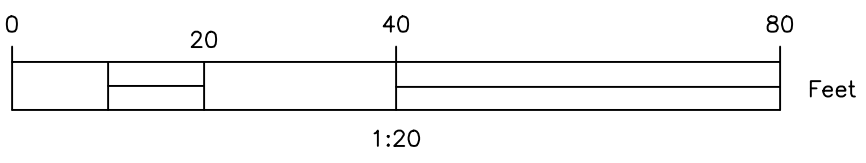

ISSUED FOR  
 CONSTRUCTION