

Daylight wall totals

EXISTING

Full foundation wall	37' 8"
5' foundation height	12'
3' foundation height	62' 4"

PROPOSED

Full Foundation wall	37' 8"	} = 64' 10"
5' foundation height	27' 2"	
3' foundation	47' 2"	

112' total foundation length

64' 10" = more than 50% is below the average level of the adjoining ground

Proposed grade

4' 6" side

Whole back is more than half above grade

EXISTING & proposed elevation

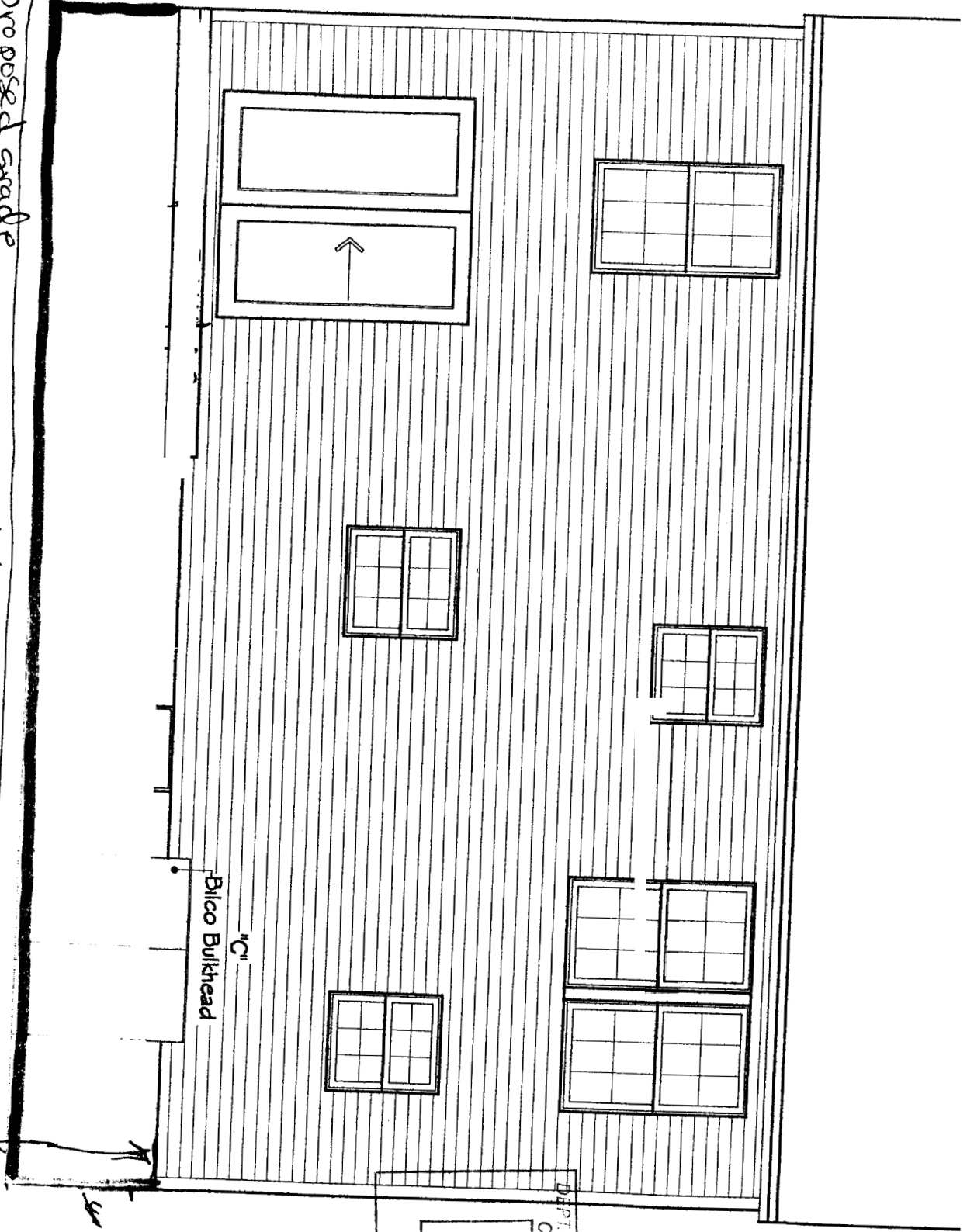

DEPT. OF BUILDING INSPECTION  
 CITY OF PORTLAND, ME  
 JUL - 7 - 2006  
 RECEIVED

— existing elevation  
 — proposed elevation

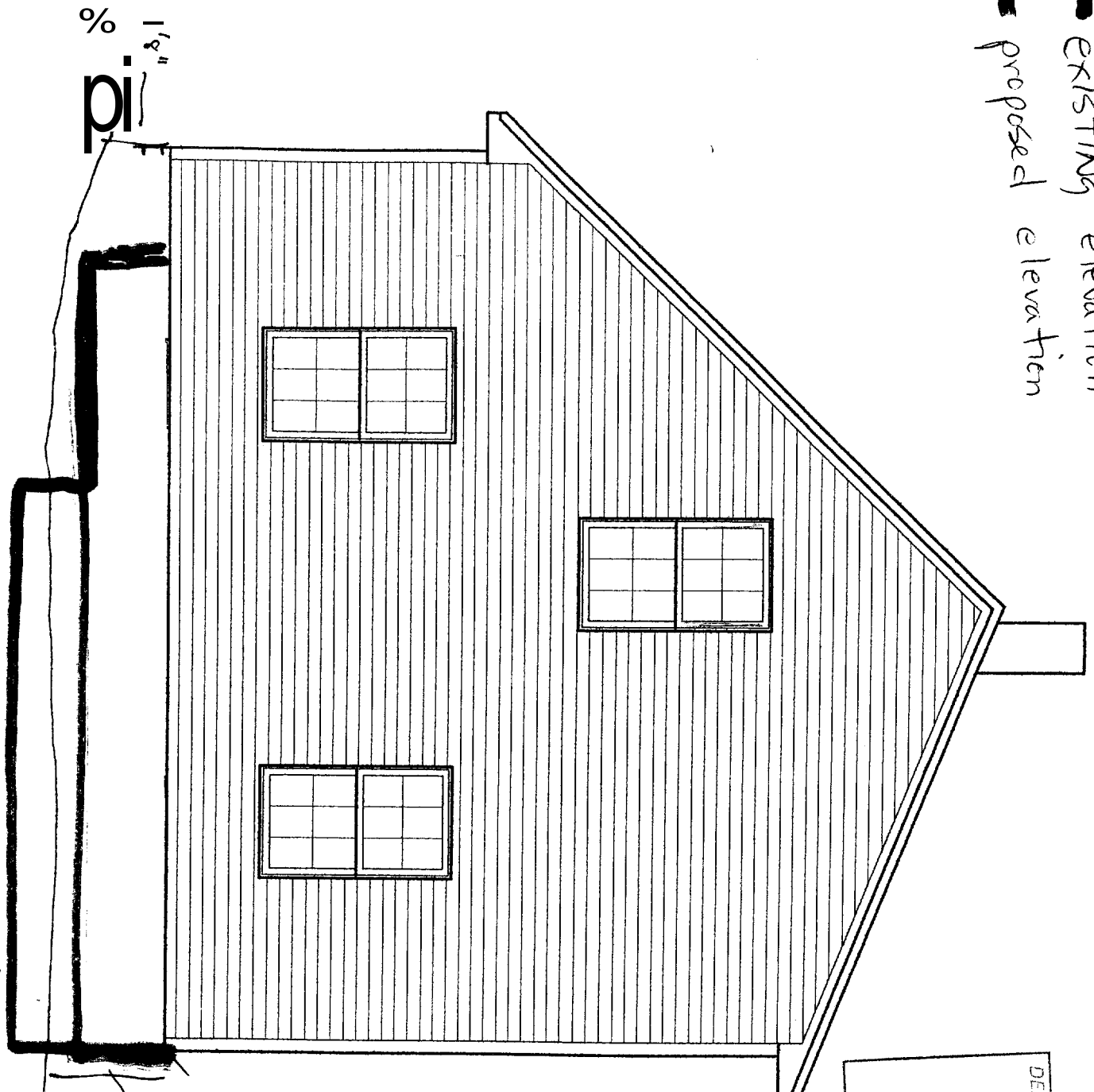

1/8" = 1' 0"

1.5' 5" more than half  
 basement below grade completely  
 on west side.

to floor of floor  
 3' 1/2" to grade

proposed grade

DEPT. OF BUILDING INSPECTION  
 CITY OF PORTLAND, ME  
 JUL - 7 2005  
 RECEIVED

project	KIELY RESIDENCE	project
	Elevations	revisions
drawing title		

# FRONT ELEVATION

Scale: N.T.S.

basement more than half  
below grade comp. labels

Field verify access  
to ground level

EXISTING & proposed  
elevation

Bilco



DEPT. OF BUILDING INSPECTION  
CITY OF PORTLAND, ME  
JUL - 7 2006  
RECEIVED