

923566

Permit # \_\_\_\_\_ City of \_\_\_\_\_ BUILDING PERMIT APPLICATION Fee \_\_\_\_\_ Zone \_\_\_\_\_ Map # \_\_\_\_\_ Lot# \_\_\_\_\_

Please fill out any part which applies to job. Proper plans must accompany form.

Owner: \_\_\_\_\_ Phone # \_\_\_\_\_

Address: \_\_\_\_\_

LOCATION OF CONSTRUCTION \_\_\_\_\_

Contractor: \_\_\_\_\_ Sub.: 272-C-001

Address: \_\_\_\_\_ Phone # \_\_\_\_\_

Est. Construction Cost: \_\_\_\_\_ Proposed Use: 1-1/2 fam w/daycare

Past Use: 1-family dwelling

# of Existing Res. Units \_\_\_\_\_ # of New Res. Units \_\_\_\_\_

Building Dimensions L \_\_\_\_\_ W \_\_\_\_\_ Total Sq. Ft. \_\_\_\_\_

# Stories: \_\_\_\_\_ # Bedrooms \_\_\_\_\_ Lot Size: \_\_\_\_\_

Is Proposed Use: Seasonal \_\_\_\_\_ Condominium \_\_\_\_\_ Conversion \_\_\_\_\_

Explain Conversion Change of Use from 1-fam to 1-fam w/daycare 1-6 children

**For Official Use Only**

Date \_\_\_\_\_ Subdivision \_\_\_\_\_  
 Inside Fire Limits \_\_\_\_\_ Name APR 14 1992  
 Bldg Code \_\_\_\_\_ Lot \_\_\_\_\_  
 Time Limit \_\_\_\_\_ Ownership: \_\_\_\_\_  
 Estimated Cost \_\_\_\_\_

**PERMIT ISSUED**  
**CITY OF PORTLAND**

Zoning: R-3  
 Street Frontage Provided: \_\_\_\_\_  
 Provided Setbacks: Front \_\_\_\_\_ Back \_\_\_\_\_ Side \_\_\_\_\_ Side \_\_\_\_\_

Review Required:  
 Zoning Board Approval: Yes \_\_\_\_\_ No \_\_\_\_\_ Date: \_\_\_\_\_  
 Planning Board Approval: Yes \_\_\_\_\_ No \_\_\_\_\_ Date: \_\_\_\_\_  
 Conditional Use: \_\_\_\_\_ Variance \_\_\_\_\_ Site Plan \_\_\_\_\_ Subdivision \_\_\_\_\_  
 Shoreland Zoning Yes \_\_\_\_\_ No \_\_\_\_\_ Floodplain Yes \_\_\_\_\_ No \_\_\_\_\_  
 Special Exception \_\_\_\_\_  
 Other (Explain) \_\_\_\_\_

Foundation:  
 1. Type of Soil: \_\_\_\_\_  
 2. Set Backs - Front \_\_\_\_\_ Rear \_\_\_\_\_ Side(s) \_\_\_\_\_  
 3. Footings Size: \_\_\_\_\_  
 4. Foundation Size: \_\_\_\_\_  
 5. Other \_\_\_\_\_

Floor:  
 1. Sills Size: \_\_\_\_\_ Sills must be anchored.  
 2. Girder Size: \_\_\_\_\_  
 3. Lally Column Spacing: \_\_\_\_\_ Size: \_\_\_\_\_  
 4. Joists Size: \_\_\_\_\_ Spacing 16" O.C.  
 5. Bridging Type: \_\_\_\_\_ Size: \_\_\_\_\_  
 6. Floor Sheathing Type: \_\_\_\_\_ Size: \_\_\_\_\_  
 7. Other Material: \_\_\_\_\_

Exterior Walls:  
 1. Studding Size \_\_\_\_\_ Spacing \_\_\_\_\_  
 2. No. windows \_\_\_\_\_  
 3. No. Doors \_\_\_\_\_  
 4. Header Sizes \_\_\_\_\_ Span(s) \_\_\_\_\_  
 5. Bracing: Yes \_\_\_\_\_ No \_\_\_\_\_  
 6. Corner Posts Size \_\_\_\_\_  
 7. Insulation Type \_\_\_\_\_ Size \_\_\_\_\_  
 8. Sheathing Type \_\_\_\_\_ Size \_\_\_\_\_  
 9. Siding Type \_\_\_\_\_ Weather Exposure \_\_\_\_\_  
 10. Masonry Materials \_\_\_\_\_  
 11. Metal Materials \_\_\_\_\_

Interior Walls:  
 1. Studding Size \_\_\_\_\_ Spacing \_\_\_\_\_  
 2. Header Sizes \_\_\_\_\_ Span(s) \_\_\_\_\_  
 3. Wall Covering Type \_\_\_\_\_  
 4. Fire Wall if required \_\_\_\_\_  
 5. Other Materials \_\_\_\_\_

Ceiling:  
 1. Ceiling Joists Size: \_\_\_\_\_ Not in District nor landmark.  
 2. Ceiling Strapping Size \_\_\_\_\_ Spacing \_\_\_\_\_ Does not require review.  
 3. Type Ceilings: \_\_\_\_\_ Requires Review.  
 4. Insulation Type \_\_\_\_\_ Size \_\_\_\_\_  
 5. Ceiling Height: \_\_\_\_\_

Roof:  
 1. Truss or Rafter Size \_\_\_\_\_ Span \_\_\_\_\_ Action: Approved.  
 2. Sheathing Type \_\_\_\_\_ Size \_\_\_\_\_ Approved with Conditions.  
 3. Roof Covering Type \_\_\_\_\_ Denied.

Chimneys:  
 Type: \_\_\_\_\_ Number of Fire Places \_\_\_\_\_  
 Date: \_\_\_\_\_  
 Signature: \_\_\_\_\_

Heating:  
 Type of Heat: \_\_\_\_\_

Electrical:  
 Service Entrance Size: \_\_\_\_\_ Smoke Detector Required Yes \_\_\_\_\_ No \_\_\_\_\_

Plumbing:  
 1. Approval of soil test if required Yes \_\_\_\_\_ No \_\_\_\_\_  
 2. No. of Tubs or Showers \_\_\_\_\_  
 3. No. of Flushes \_\_\_\_\_  
 4. No. of Lavatories \_\_\_\_\_  
 5. No. of Other Fixtures \_\_\_\_\_

Swimming Pools:  
 1. Type: \_\_\_\_\_  
 2. Pool Size: \_\_\_\_\_ x \_\_\_\_\_ Square Footage \_\_\_\_\_  
 3. Must conform to National Electrical Code and State Law.

Permit Received By Mary Gresik

Signature of Applicant Roland E. Lemay Date April 14, 1992

CEO's District 4

CONTINUED TO REVERSE SIDE  
 Ivory Tag - CEO

White - Tax Assessor

**PERMIT ISSUED WITH REQUIREMENTS**

**PERMIT ISSUED WITH REQUIREMENTS**

**PLOT PLAN**



**FEES (Breakdown From Front)**

Base Fee \$ \_\_\_\_\_  
 Subdivision Fee \$ \_\_\_\_\_  
 Site Plan Review Fee \$ \_\_\_\_\_  
 Other Fees \$ \_\_\_\_\_  
 (Explain) \_\_\_\_\_  
 Late Fee \$ \_\_\_\_\_

Type	Inspection Record	Date
_____	_____	____/____/____
_____	_____	____/____/____
_____	_____	____/____/____
_____	_____	____/____/____
_____	_____	____/____/____

**COMMENTS**

---



---



---

**CERTIFICATION**

I hereby certify that I am the owner of record of the named property, or that the proposed work is authorized by the owner of record and that I have been authorized by the owner to make this application as has authorized agent and I agree to conform to all applicable laws of this jurisdiction. In addition, if a permit for work described in this application is issued, I certify that the code official or the code official's authorized representative shall have the authority to enter areas covered by such permit at any reasonable hour to enforce the provisions of the code(s) applicable to such permit.

*Roland K. Leray*  
 SIGNATURE OF APPLICANT ADDRESS PHONE NO.

RESPONSIBLE PERSON IN CHARGE OF WORK, TITLE PHONE NO.

11  
9  
2  
1

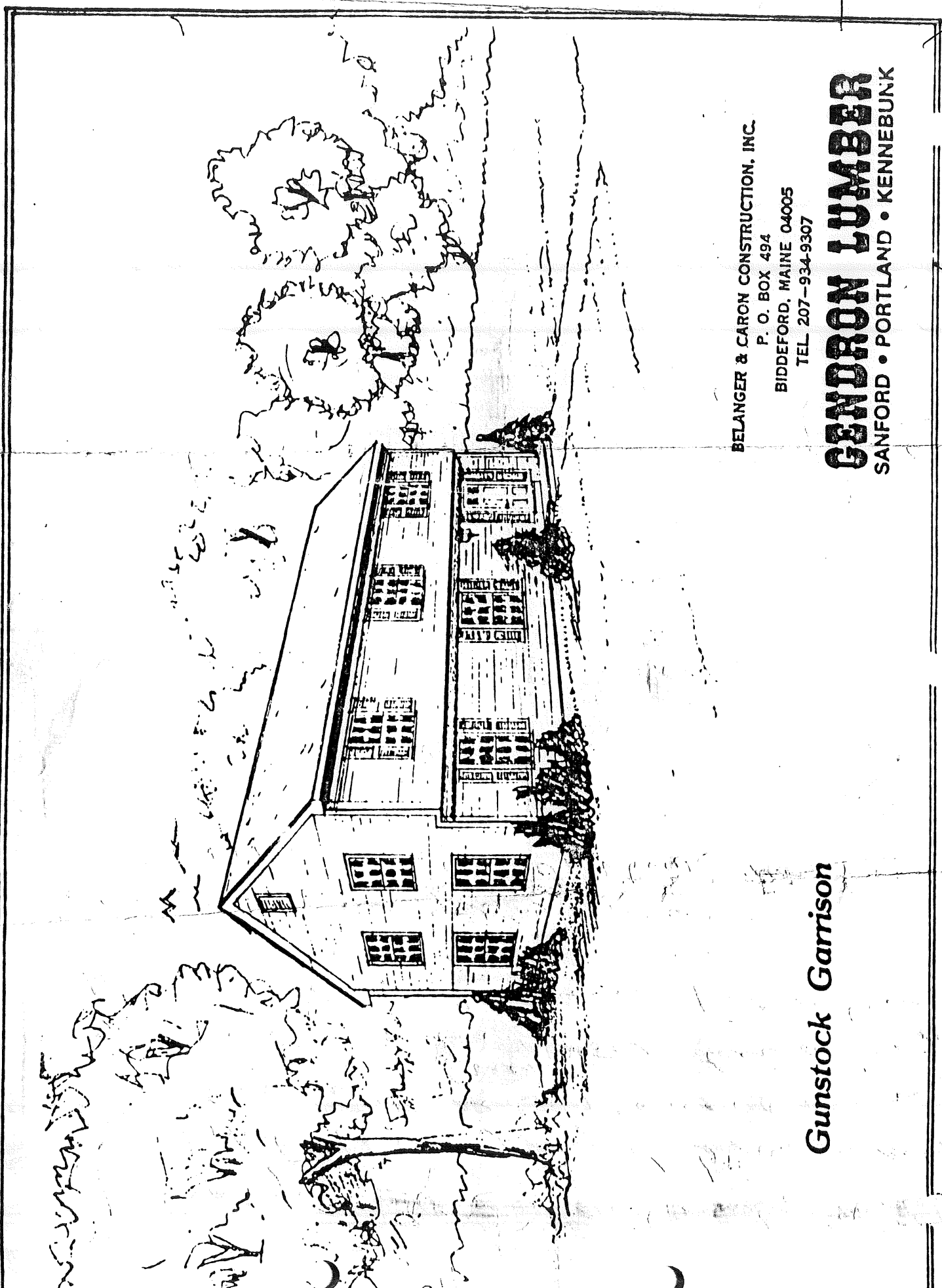

BELANGER & CARON CONSTRUCTION, INC.  
P. O. BOX 494  
BIDDEFORD, MAINE 04005  
TEL 207-934-9307

Gunstock Garrison

**GENDRON LUMBER**  
SANFORD • PORTLAND • KENNEBUNK

(Wood Glue  
Chimney)

Window grills includes  
Thermo panes windows like pane.

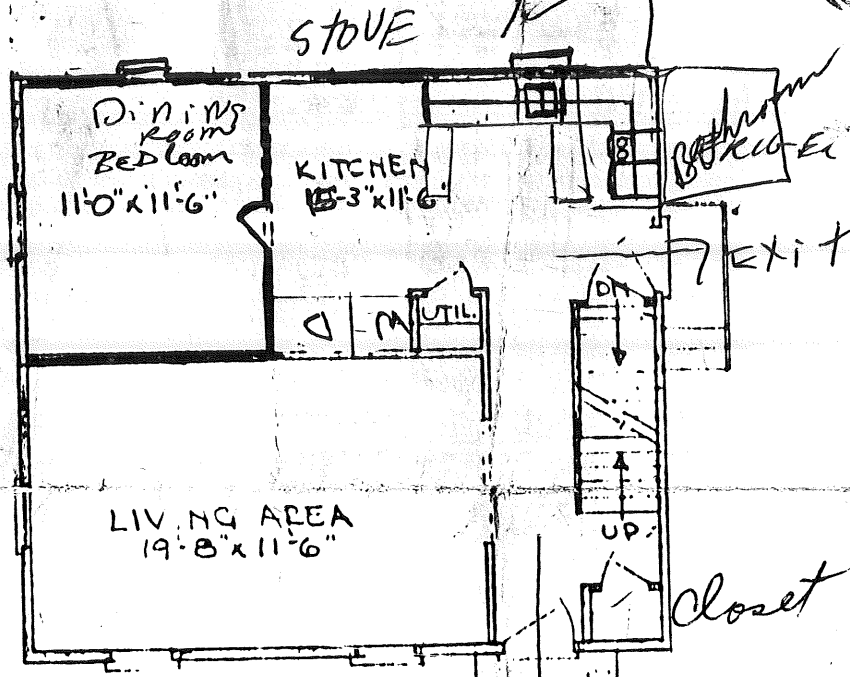

FIRST FLOOR PLAN

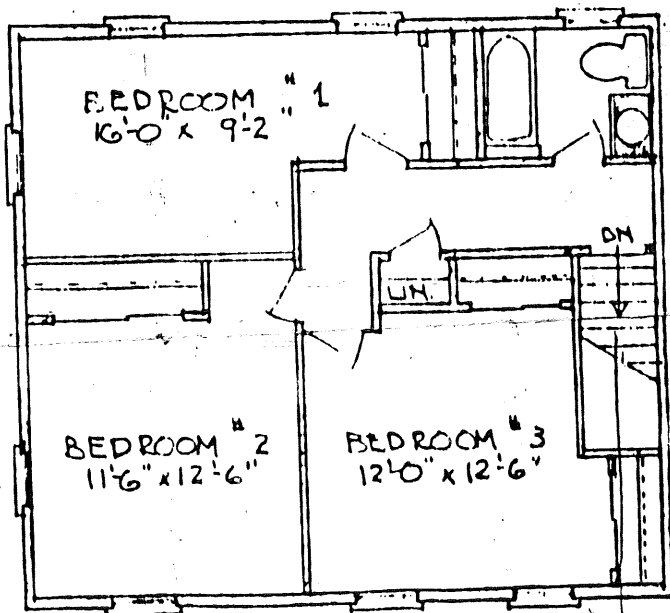

SECOND FLOOR PLAN

GUNSTOCK GARRISON

29'0" x 20'0"

**NOTES:**

- 1) MASON CONTRACTOR INSTALL 1/2" X 1/2" ANCHORS @ 2'-0" O.C.
- 2) THICKNESS OF WALL CONFORM W/ LOCAL BUILDING CODES.
- 3) SIZE & LOCATION WATER LINE ENDS TO BE DETERMINED BY GC

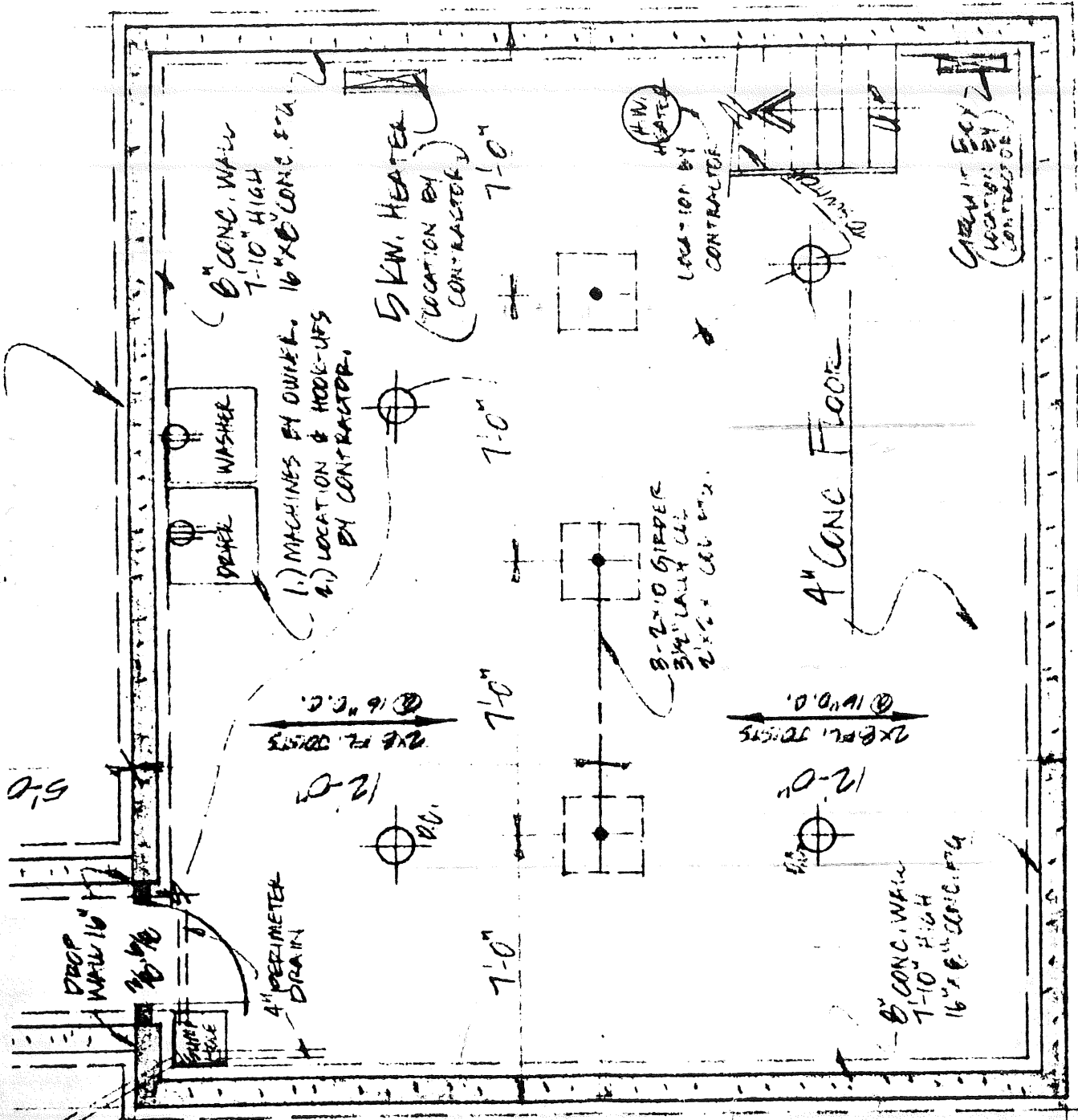

Family Room  
Finished

2410