

THESE PLANS ARE TO BE CONSIDERED ONLY AS GENERAL GUIDELINES FOR THE CONSTRUCTION OF THIS PROJECT. PALANZA REB. DESIGN INC. MAKES NO WARRANTY, REPRESENTATION OR GUARANTEE THAT THE PLANS ARE COMPLETELY ACCURATE OR IN COMPLIANCE WITH THE APPLICABLE BUILDING CODES. IT IS THE OWNER'S RESPONSIBILITY TO OBTAIN ALL NECESSARY PERMITS AND TO CONDUCT A PRELIMINARY SURVEY OF THE PROJECT IN A MANNER DEEMED GOOD PRACTICE FOR ALL THE TRADES THAT MAY BE INVOLVED. THE OWNER AND/OR BUILDER SHOULD TAKE ALL APPROPRIATE STEPS TO ASSURE THAT THE CONSTRUCTION OF THIS PROJECT CONFORMS TO OR EXCEEDS LOCAL AND STATE BUILDING CODES. USE OF THIS PLAN SHALL BE AT THE USER'S SOLE RISK AND WITHOUT LIABILITY TO PALANZA REB. DESIGN INC. CONTRACTORS SHALL BE RESPONSIBLE FOR OBTAINING ALL NECESSARY PERMITS AND FOR OBTAINING ALL NECESSARY NOTES AND DETAILS ON THE PLANS.

CONTRACTOR:

PROJECT NAME:

HOLM AVE
SPEC

REVISIONS

DATE: February 13, 2022

SCALE: AS NOTED

DRAWN

FILE

SHEET: ___ OF ___



FRONT ELEVATION



RIGHT ELEVATION



LEFT ELEVATION



REAR ELEVATION

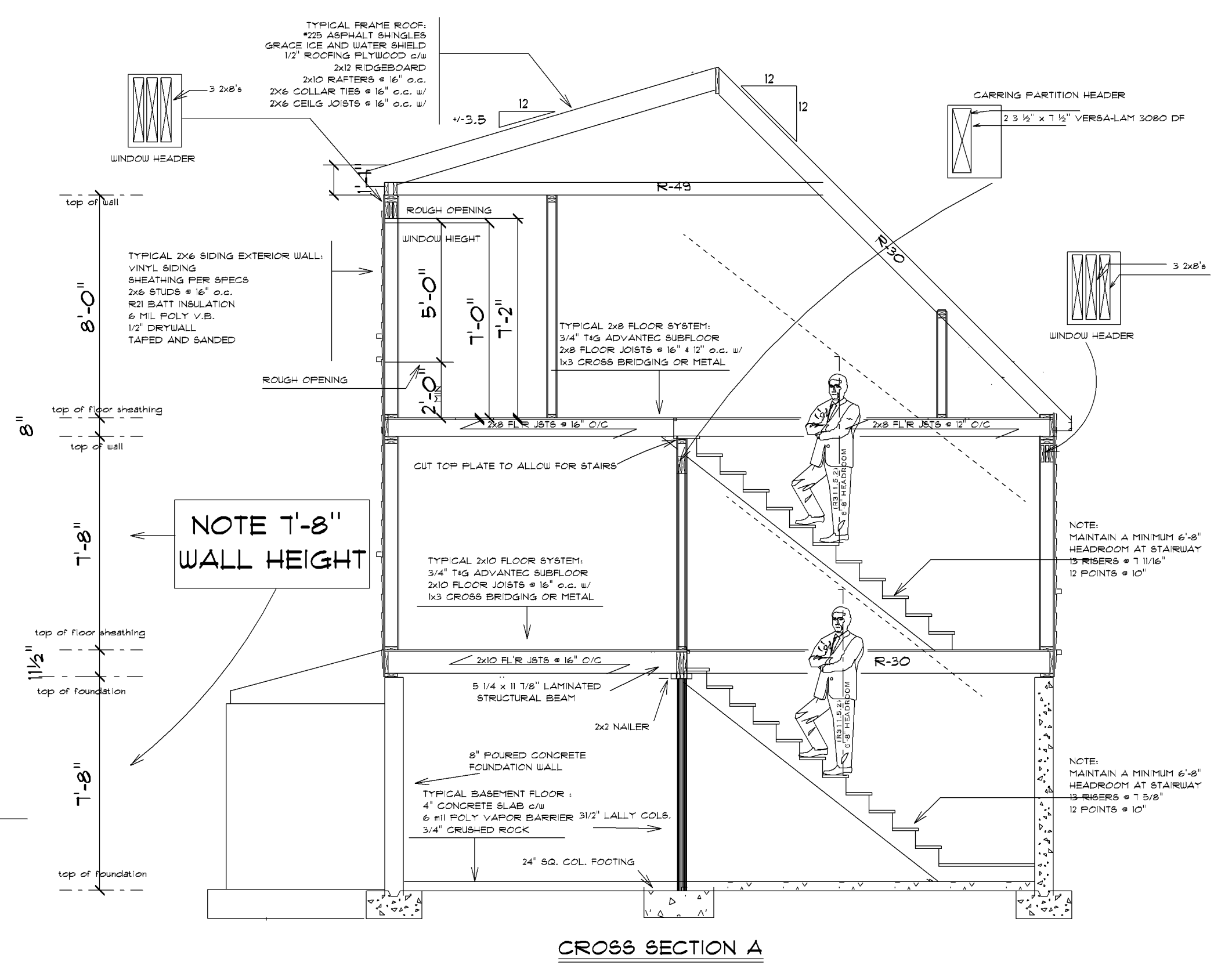
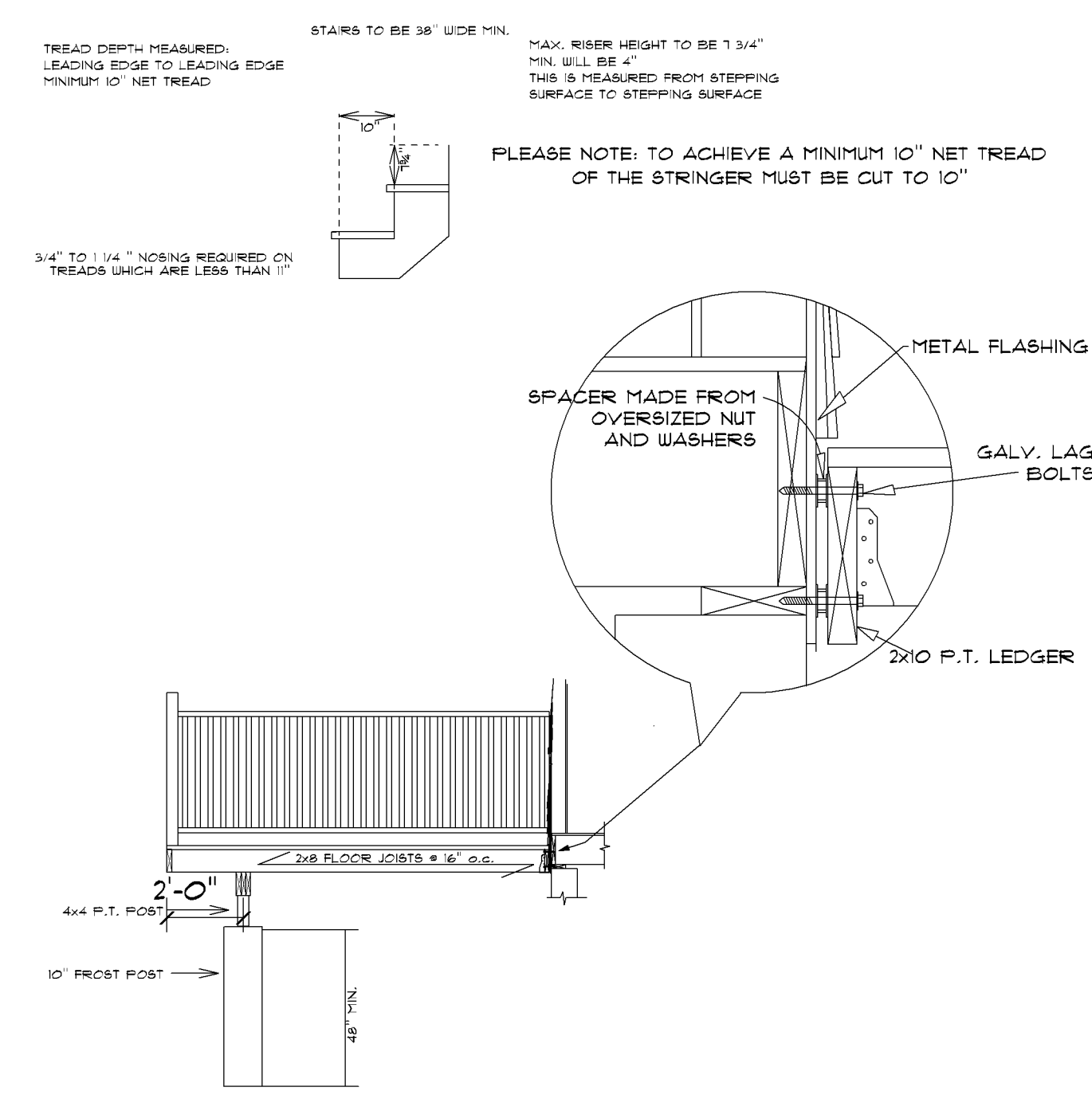

NOTE: ALL WINDOWS
U-FACTOR = .31