







THIS INFORMATION IS PROVIDED TO OUR CUSTOMERS AS A SERVICE OF MAINE RESIDENTIAL DESIGN. CUSTOMERS SHOULD APPRECIATE, HOWEVER, THAT THIS INFORMATION IS NOT THE PRODUCT OF ANY ARCHITECT. NEITHER MAINE RESIDENTIAL DESIGN OR ANY OF ITS EMPLOYEES ARE REGISTERED ARCHITECTS WITH THE STATE OF MAINE AND CUSTOMERS MAY WANT TO CONSULT WITH AN ARCHITECT BEFORE TAKING FINAL ACTION WITH REGARD TO ANY BUILDING OR STRUCTURE. CUSTOMERS SHOULD ALSO APPRECIATE THAT BY PROVIDING YOU WITH THIS ARCHITECTURAL INFORMATION, MAINE RESIDENTIAL DESIGN DOES NOT GUARANTEE THE SOUNDNESS OR SAFETY OF THE INFORMATION FOR ANY PURPOSE OF THE CUSTOMER.

**NOTES**

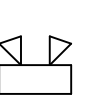
ALL DOORS TO BE 36" WIDE WITH APPROVED LEVER HANDLE SETS  
 PROVIDE LOW PROFILE THRESHOLDS WHERE APPLICABLE ( 1/2" MAX HIGH )

**LEGEND**

-  EXIT SIGN TO BE SELF ILLUMINATED
-  ADA EXIT SIGN TO BE LOCATED ON THE WALL ON THE LATCH SIDE 5' TO THE CENTER FROM THE FLOOR
-  EMERGENCY LIGHTS
-  ADA APPROVED PANIC HARDWARE
-  ONE HOUR FIREWALL
-  PULL STATION THE WALL ON THE LATCH SIDE 5' TO THE CENTER FROM THE FLOOR
-  STROBE & HORN

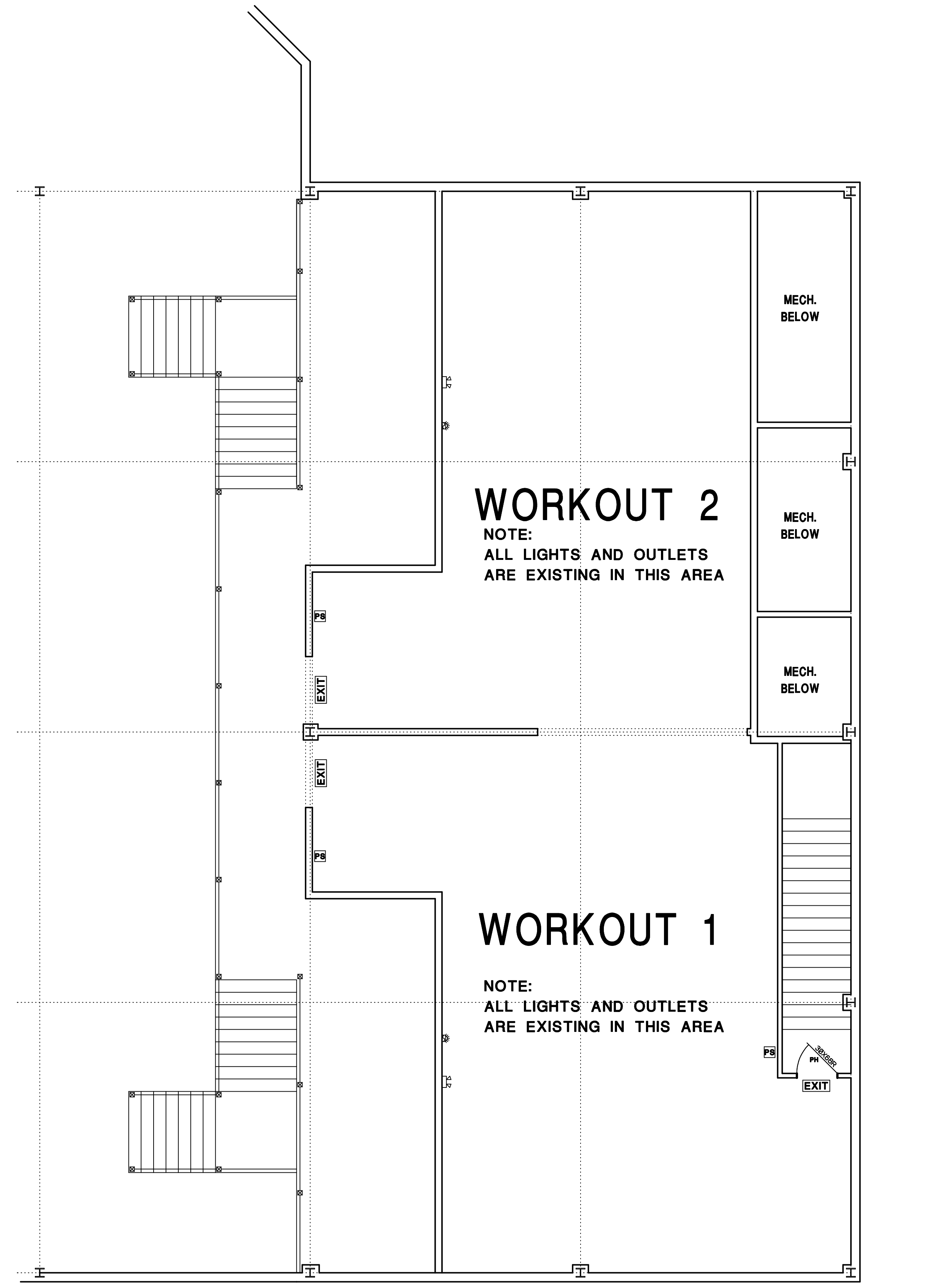
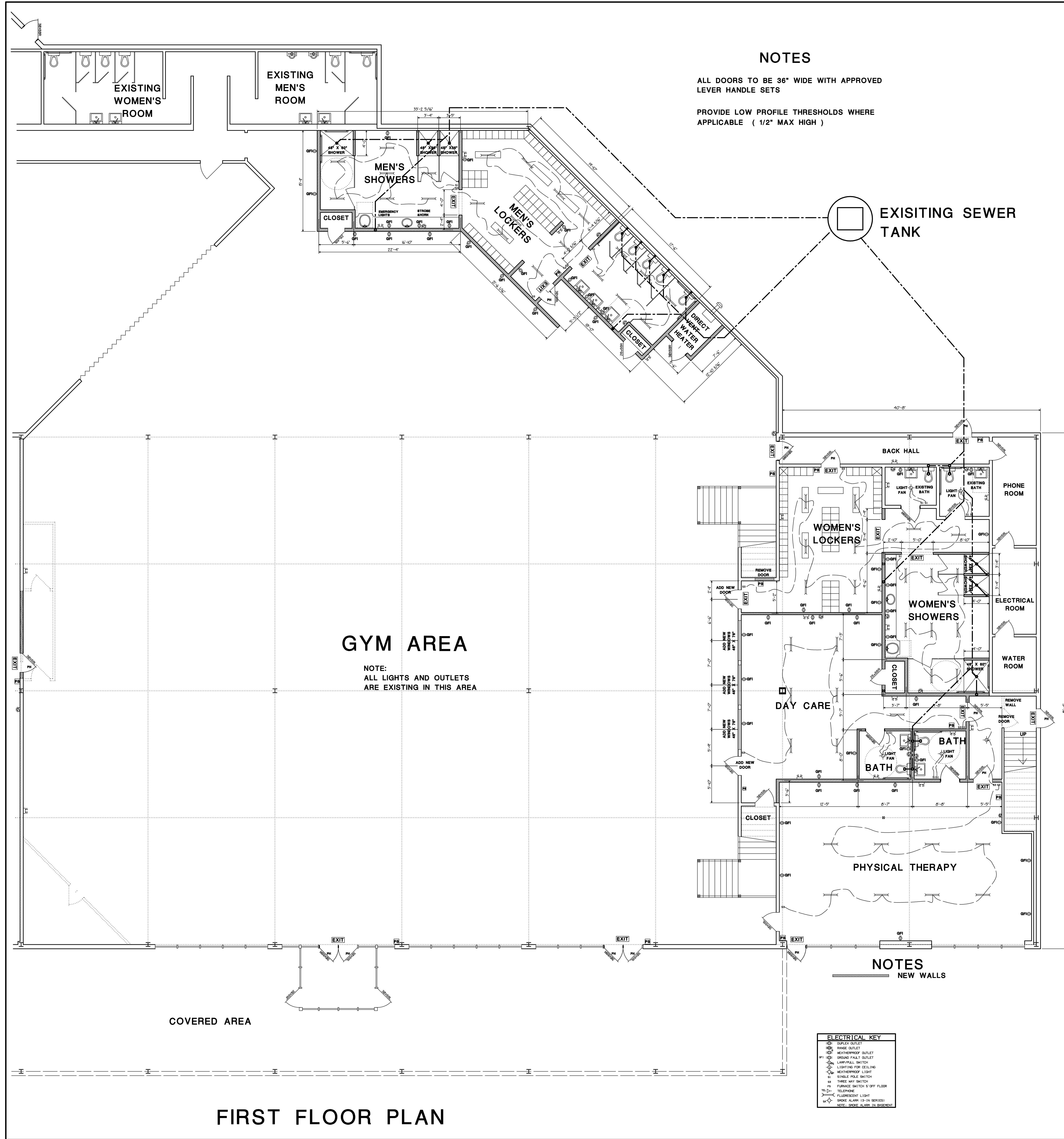

**SECOND FLOOR PLAN**

**FIRST FLOOR PLAN**



MAINE RESIDENTIAL DESIGN	FILE NAME
CASCO, ME. 207-627-3362	1 OF 1
JOB: PORTLAND SPORTS COMPLEX	SCALE: 1/8"=1'-0"
DISCUSSION: GYM BATH / LOCKER LAYOUT	DATE: 12/20/18
	DRAWN BY: MEJ
	APPROVED: