

C1 SECTION
S30 NTS

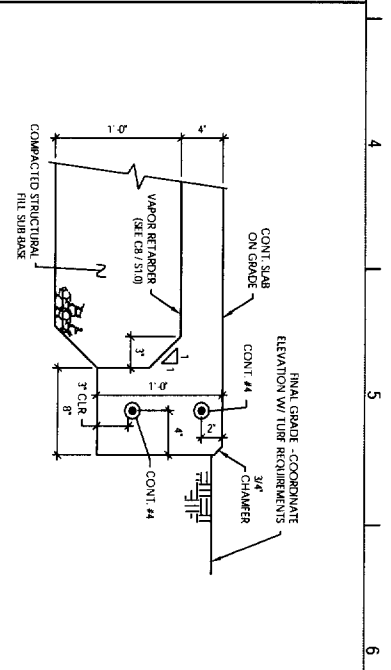

C2 SECTION
S30 NTS

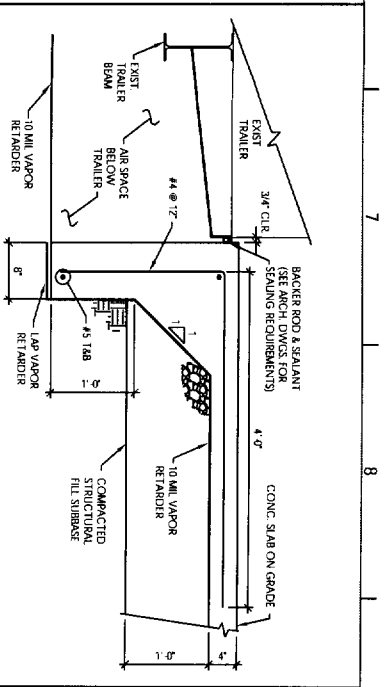

C3 SECTION
S30 NTS

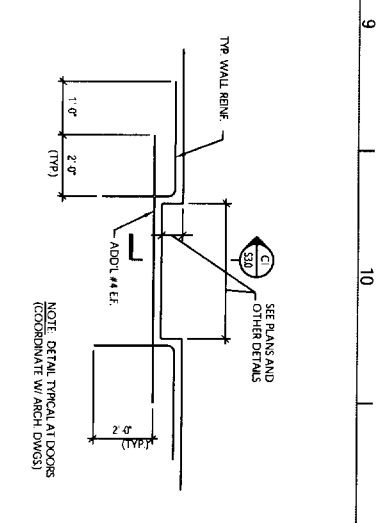

C4 SECTION
S30 NTS

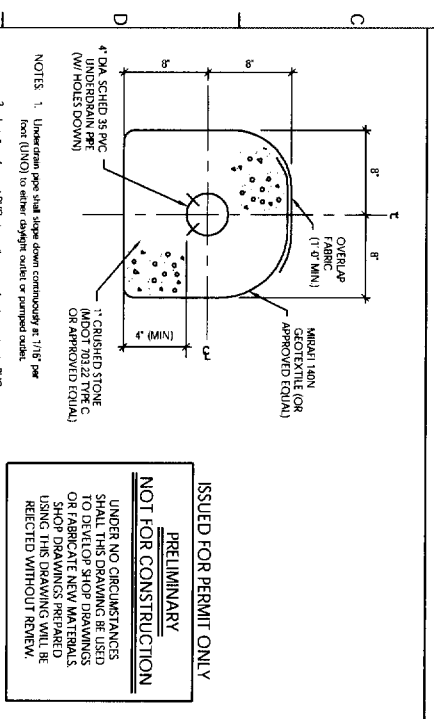

C5 SECTION
S30 NTS

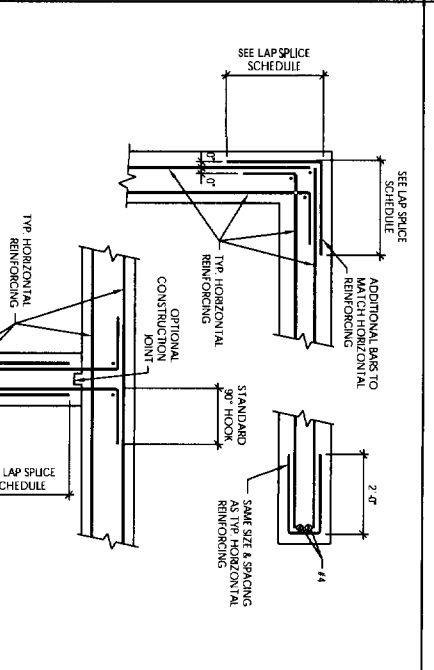

C6 SECTION
S30 NTS

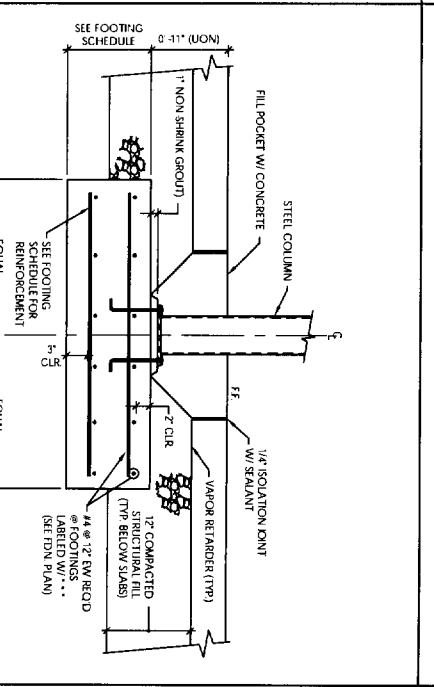

C7 SECTION
S30 NTS

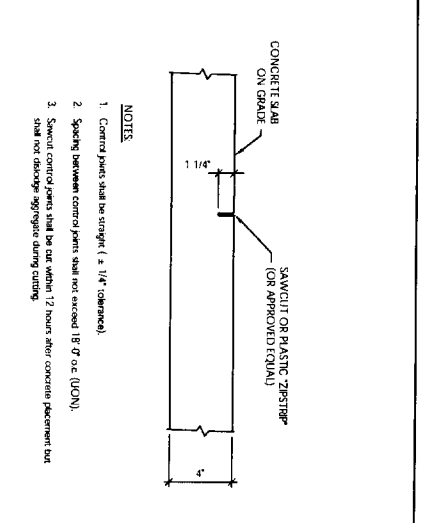

C8 SECTION
S30 NTS

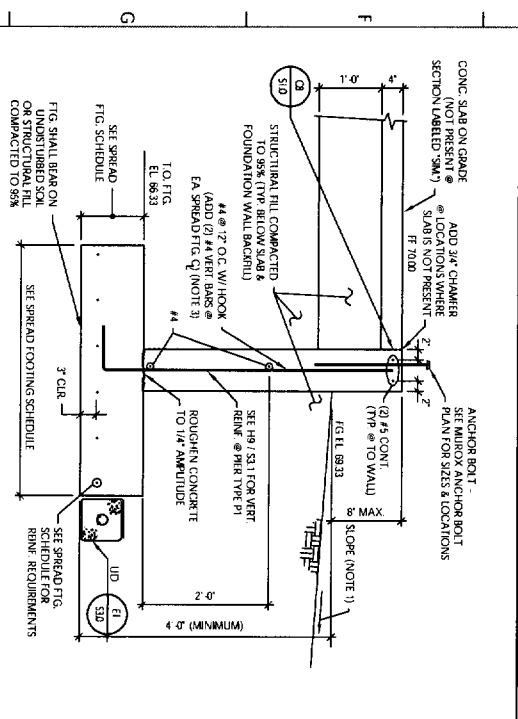

C9 SECTION
S30 NTS

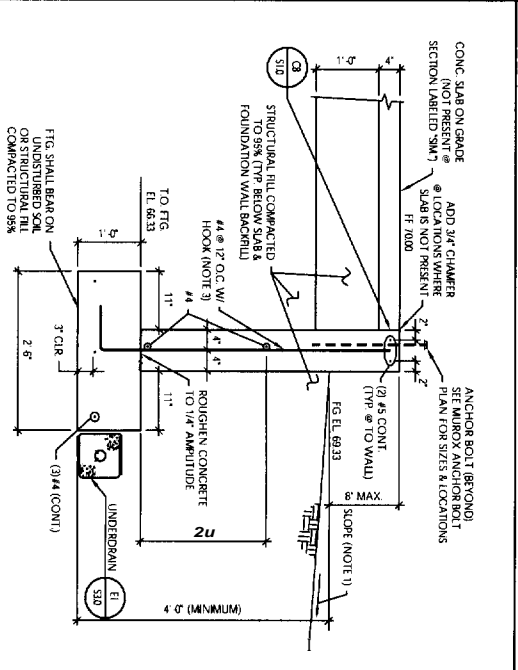

C10 SECTION
S30 NTS

FOOTING SCHEDULE

TYPE	LENGTH	WIDTH	THICKNESS	BOTTOM REINFORCEMENT
A	4'-0"	4'-0"	1'-0"	#5 @ 10" EW
B	5'-0"	5'-0"	1'-0"	#5 @ 10" EW
C	5'-0"	5'-0"	1'-0"	#5 @ 10" EW
D	6'-0"	6'-0"	1'-2"	#5 @ 10" EW
E	7'-0"	7'-0"	1'-2"	#5 @ 10" EW
F	8'-0"	8'-0"	1'-4"	#5 @ 10" EW
G	9'-0"	9'-0"	1'-8"	#5 @ 10" EW
H	10'-0"	10'-0"	1'-8"	#5 @ 10" EW
I	10'-6"	10'-6"	1'-8"	#6 @ 10" EW

NOTE: Footings labeled on plan with " " shall have #4 @ 12" reinforcing each way at top of footing.

C11 SECTION
S30 NTS

REBAR LAP SPICE LENGTH SCHEDULE

BAR SIZE	3000 PSI CONCRETE	4000 PSI CONCRETE
#3	1'-4"	1'-4"
#4	1'-10"	1'-7"
#5	2'-8"	2'-0"
#6	2'-8"	2'-4"
#7	3'-2"	2'-8"
#8	3'-7"	3'-1"
#9	4'-0"	3'-8"
#10	4'-10"	4'-2"
#11	6'-0"	5'-2"

C12 SECTION
S30 NTS

CMS Architects
 Architectural
 Space Planning
 Value Design

131 Cambridge Avenue
 Portland, ME 04101
 Fax: (207) 774-4118
www.cmsarch.com

DESIGN AND ASSOCIATES, INC.
 218 1/2 Apple Road
 Portsmouth, NH 03801
 603 430-0239

Project: **FROZEN ROBES SPORTS CENTER**
 Design: **DESIGN AND ASSOCIATES, INC.**
 Issued for Permit: **OCTOBER 22, 2004**

Drawn by: **S3.0**

Date: 8/25/04
 P&E Project No.: 08-04
 Scale: As Shown
 Project: **FOUNDATION SECTIONS AND TYPICAL DETAILS**

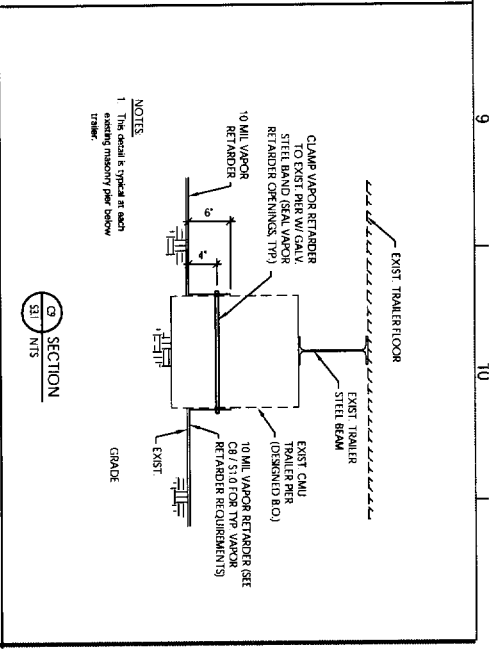
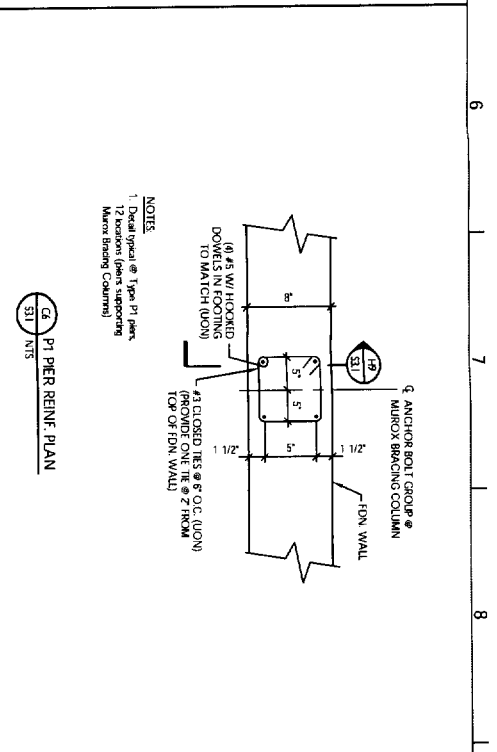
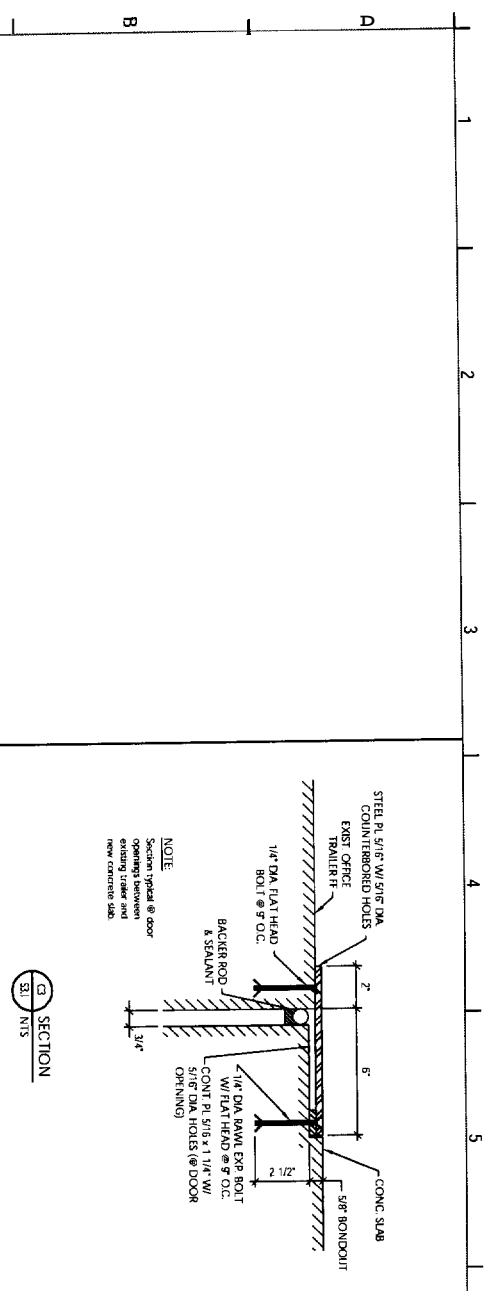

ISSUED FOR PERMIT ONLY

PRELIMINARY

NOT FOR CONSTRUCTION

UNDER NO CIRCUMSTANCES SHALL THIS DRAWING BE USED TO DEVELOP SHOP DRAWINGS OR FABRICATE NEW MATERIALS. SHOP DRAWINGS PREPARED USING THIS DRAWING WILL BE REJECTED WITHOUT REVIEW.

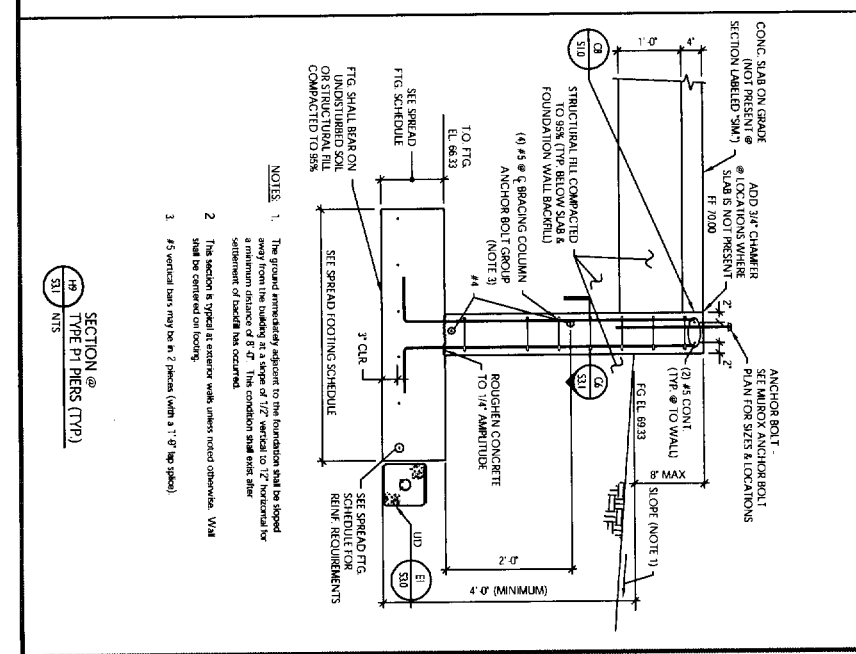
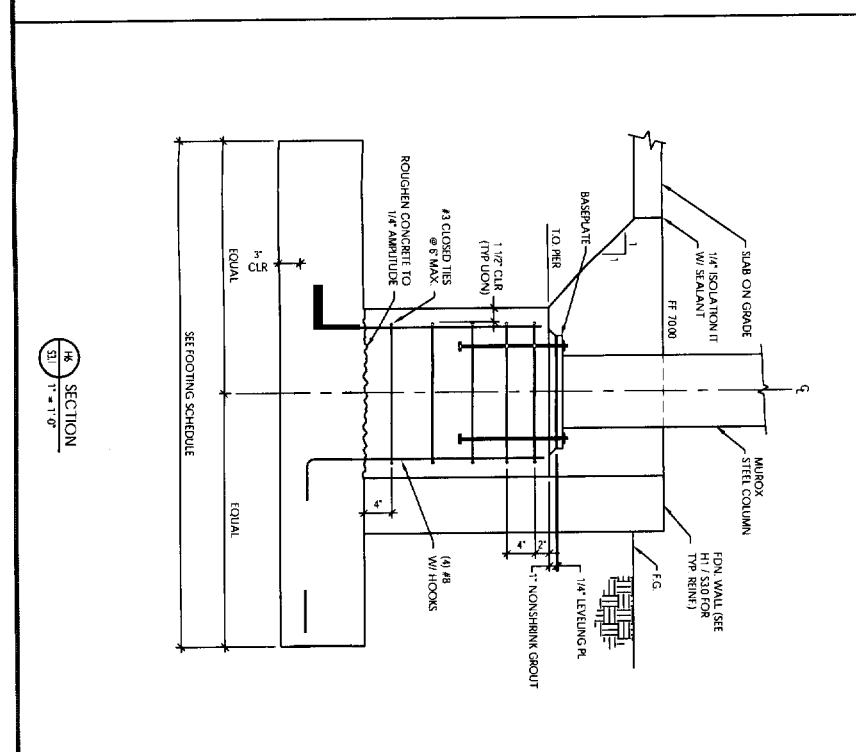
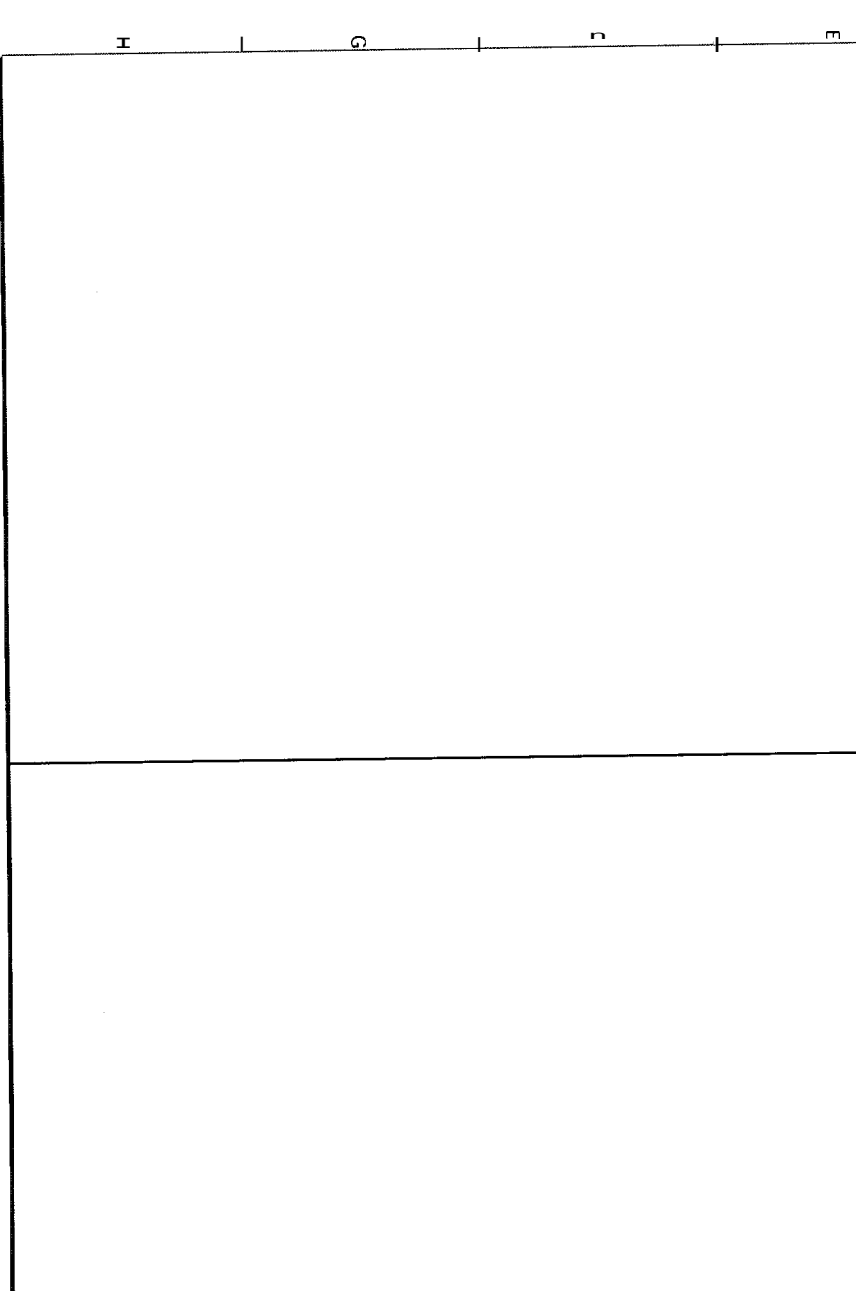
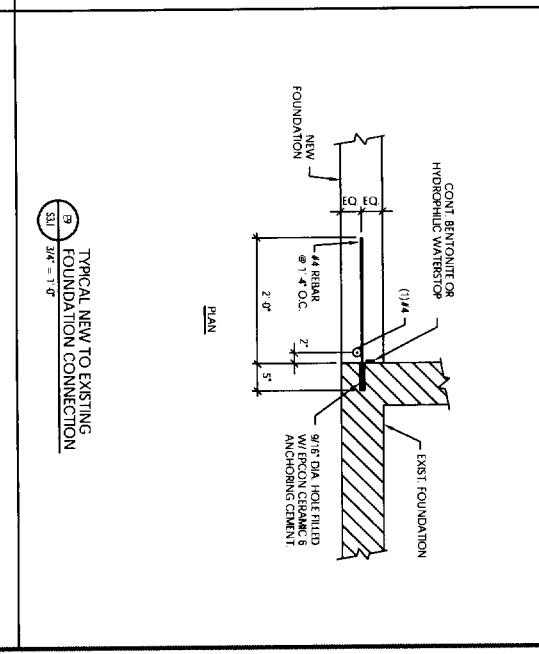
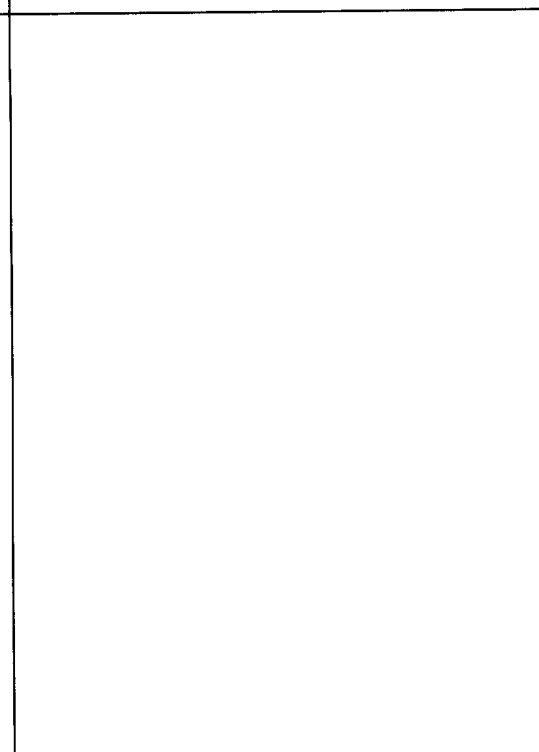

CMS Architects

Architects
Space Planning
Value Design

131 Canterbury Avenue
Pellissee, VT 05451
Phone: (249) 774-4444
Fax: (249) 774-4015
www.CMSarch.com

DESTEFANO AND ASSOCIATES, INC.

245 L'Esperance Road
Parsippany, NJ 08054
800.439.0239

PROZEN ROPES CONCRETE, INC.

ISSUED FOR PERMIT
OCTOBER 22, 2004

Project: FROZEN ROPES SPORTS CENTER
Ward, Maine
Project Name

Owner: DESTEFANO AND ASSOCIATES, INC.
245 L'Esperance Road
Parsippany, NJ 08054
800.439.0239

Scale: As Noted
Date: 10/5/04
Project No.: 0834
Revised:

Drawing Title: **FOUNDATION SECTIONS AND TYPICAL DETAILS**

Sheet No.: **S3.1**

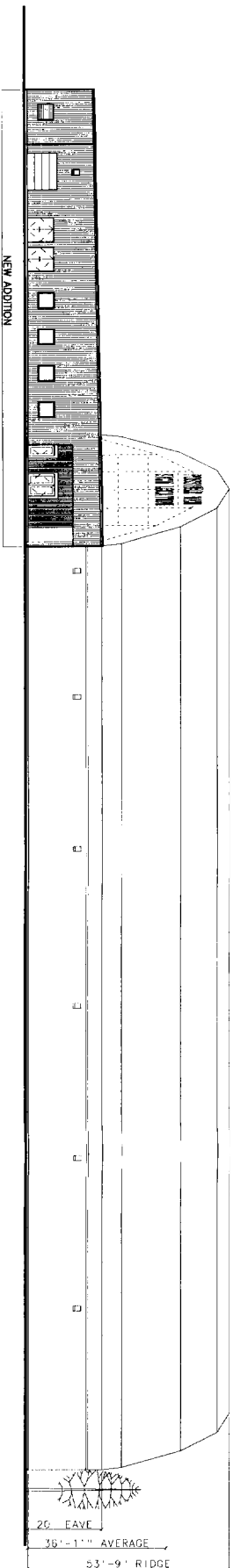

S SOUTH (LEFT SIDE) ELEVATION
SCALE: 1"=20'-0"

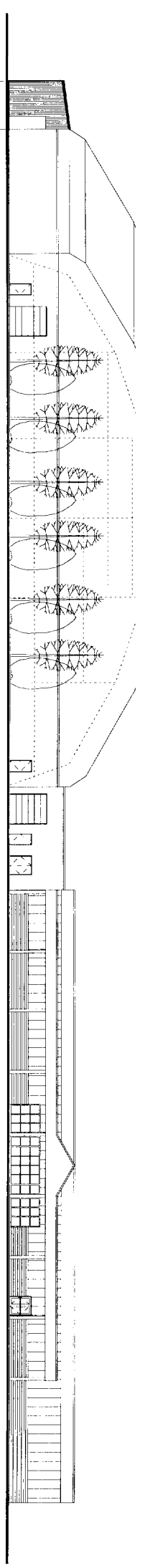

E EAST (FRONT) ELEVATION
SCALE: 1"=20'-0"

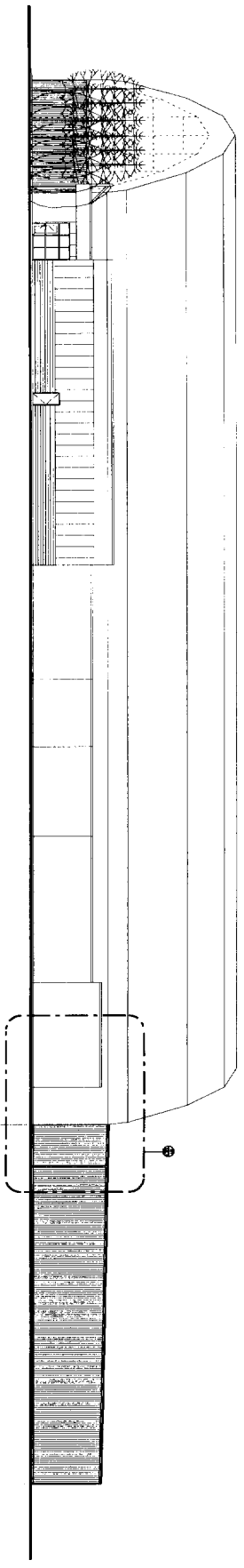

N NORTH (RIGHT SIDE) ELEVATION
SCALE: 1"=20'-0"

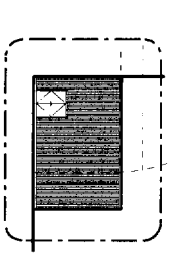

M PARTIAL ELEVATION - NORTH WALL
SCALE: 1"=20'-0"

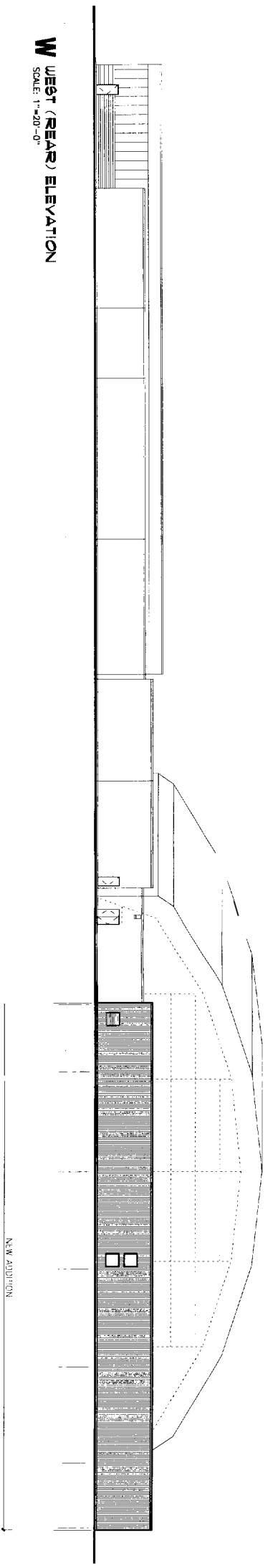

W WEST (REAR) ELEVATION
SCALE: 1"=20'-0"



CWS Architects

Architects

Space Planning

Visual Design

434 Cumberland Avenue
Portland, ME 04101

Phone: (207) 774-4441
Fax: (207) 774-4018
www.cwsarch.com

Owner:

PORTLAND SPORTS CENTER, LLC
c/o York Sports Center
PO Box 129
York, Maine 03999

Contractor:

DESTIANO & ASSOCIATES, INC.
2456 Lafayette Road
Portland, ME 02811-5624
(603) 439-0339

FROZEN ROPES AT JOKER'S
PORTLAND, MAINE

Project No. 01.406 PSC

Drawing Title: **EXTERIOR ELEVATIONS**

Scale: 1" = 20'-0"
Date: PERM REVIEW
Revised: October 21, 2014

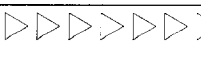

Drawing Number:

A3.1

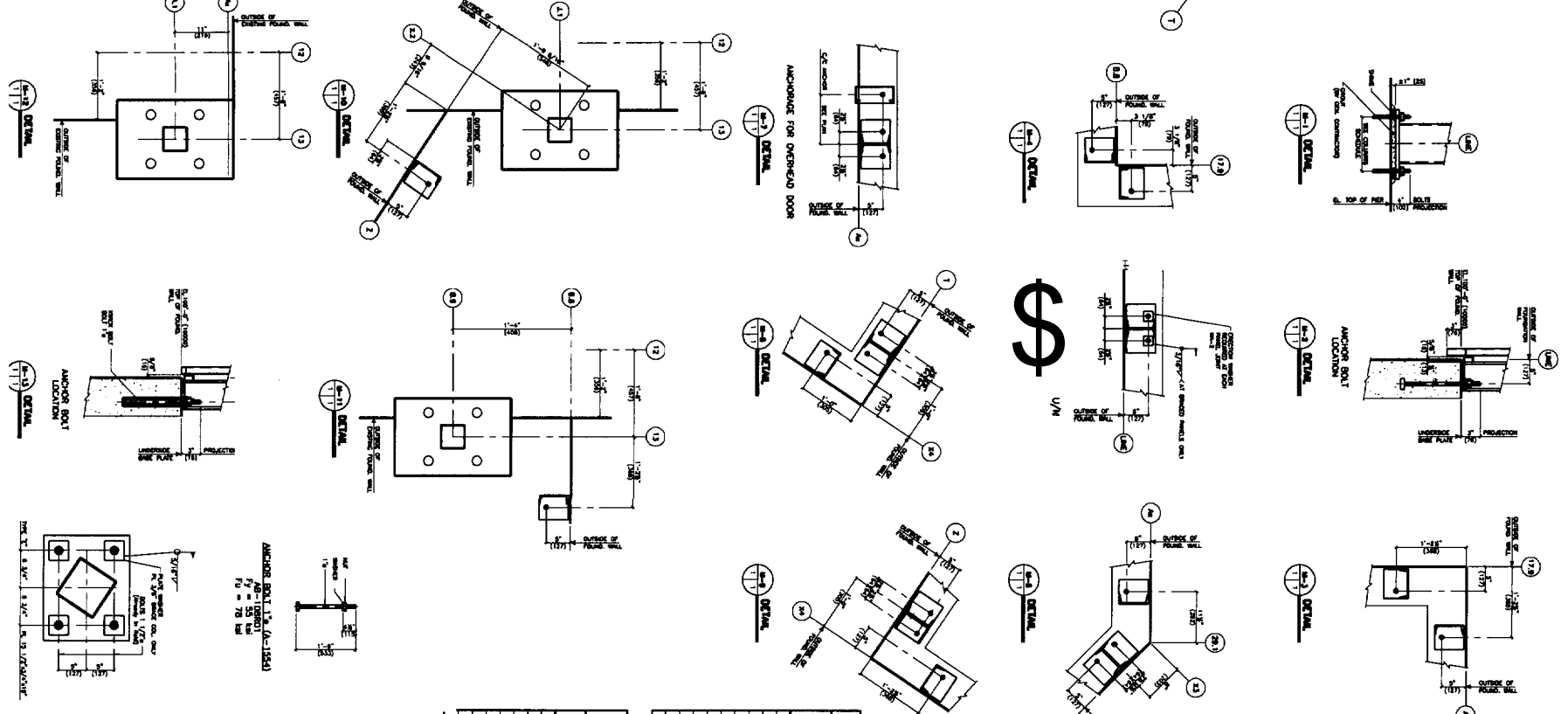
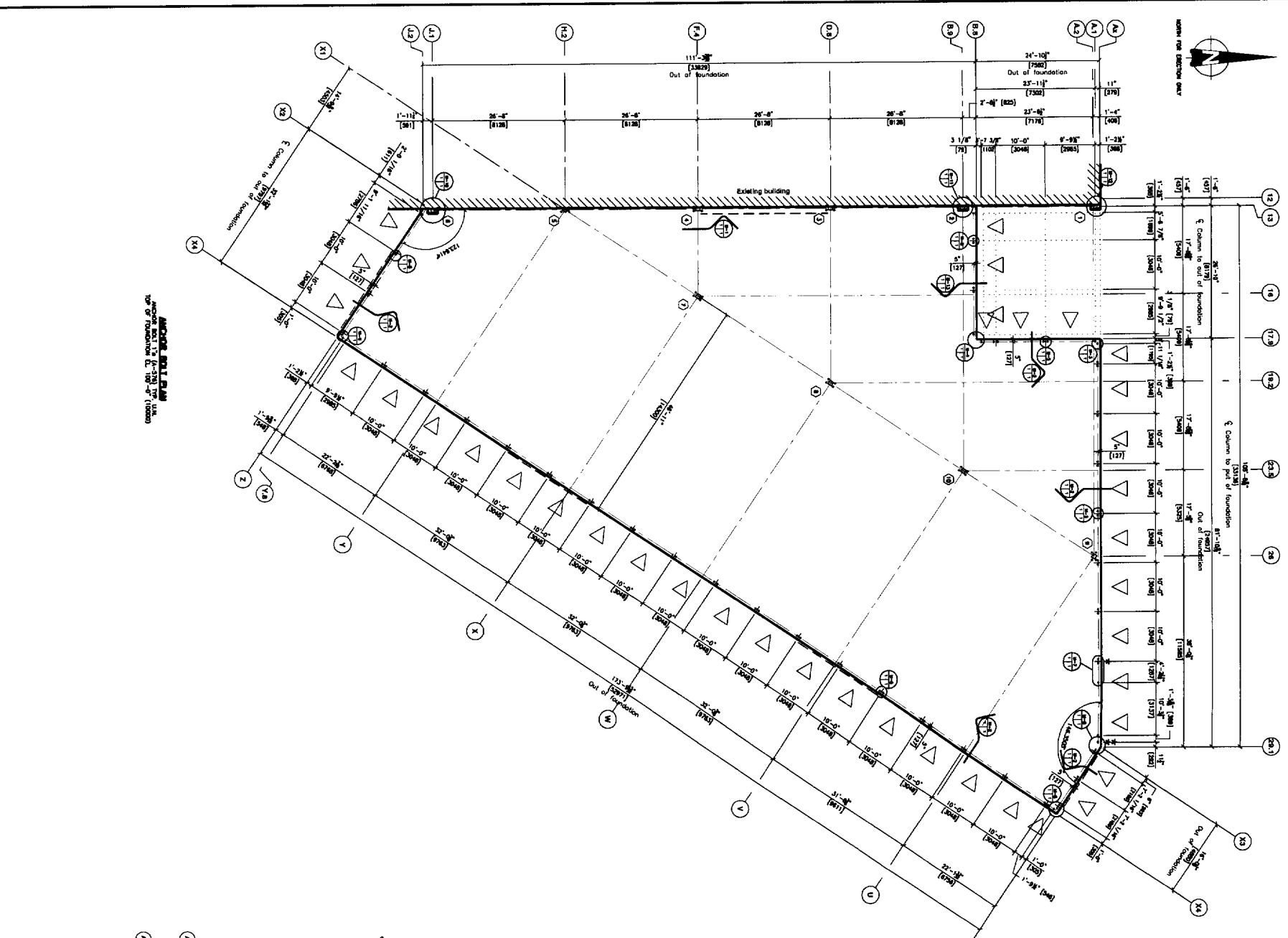

- REINFORCEMENT**
1. THE PLAN NUMBER INDICATES REINFORCEMENT LOCATION.
 2. THE PLAN NUMBER INDICATES REINFORCEMENT LOCATION.
 3. THE PLAN NUMBER INDICATES REINFORCEMENT LOCATION.
 4. THE PLAN NUMBER INDICATES REINFORCEMENT LOCATION.
 5. THE PLAN NUMBER INDICATES REINFORCEMENT LOCATION.
 6. THE PLAN NUMBER INDICATES REINFORCEMENT LOCATION.
 7. THE PLAN NUMBER INDICATES REINFORCEMENT LOCATION.
 8. THE PLAN NUMBER INDICATES REINFORCEMENT LOCATION.
 9. THE PLAN NUMBER INDICATES REINFORCEMENT LOCATION.
 10. THE PLAN NUMBER INDICATES REINFORCEMENT LOCATION.
 11. THE PLAN NUMBER INDICATES REINFORCEMENT LOCATION.
 12. THE PLAN NUMBER INDICATES REINFORCEMENT LOCATION.
 13. THE PLAN NUMBER INDICATES REINFORCEMENT LOCATION.
 14. THE PLAN NUMBER INDICATES REINFORCEMENT LOCATION.

WITHIN COLUMN SCHEDULE

NO.	SECTION	TYPE	REINFORCEMENT	REMARKS
1	101	W	4#4	...
2	102	W	4#4	...
3	103	W	4#4	...
4	104	W	4#4	...
5	105	W	4#4	...
6	106	W	4#4	...
7	107	W	4#4	...
8	108	W	4#4	...
9	109	W	4#4	...
10	110	W	4#4	...

REACTIONS ON FOUNDATION FOR "MAYOR"

NO.	SECTION	TYPE	REACTION	REMARKS
1	101	W
2	102	W
3	103	W
4	104	W
5	105	W
6	106	W
7	107	W
8	108	W
9	109	W
10	110	W

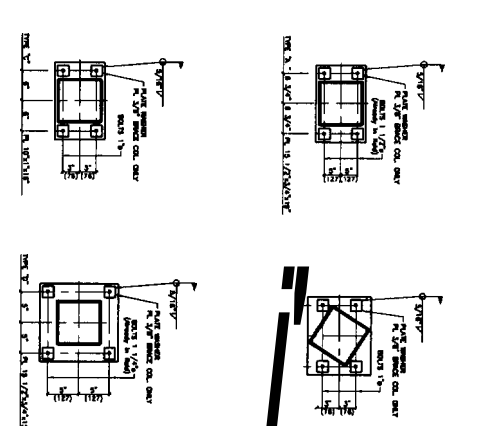

ANCHOR BOLTS
 1/2" DIA. @ 12" ON CENTER
 1/2" DIA. @ 12" ON CENTER

ACCEPTED

NOT TO BE USED FOR CONSTRUCTION

DATE: _____

BY: _____

HOK APPROVAL

DATE: _____

BY: _____

NOT TO BE USED FOR CONSTRUCTION

DATE: _____

BY: _____

DETAIL

NO.	SECTION	TYPE	REINFORCEMENT	REMARKS
1	101	W	4#4	...
2	102	W	4#4	...
3	103	W	4#4	...
4	104	W	4#4	...
5	105	W	4#4	...
6	106	W	4#4	...
7	107	W	4#4	...
8	108	W	4#4	...
9	109	W	4#4	...
10	110	W	4#4	...

MUROX

1000 N. 10th Street
 Portland, OR 97227
 Phone: (503) 253-1111

Frozen Reops
 Portland
 Madras

Anchor bolts plan
 & details

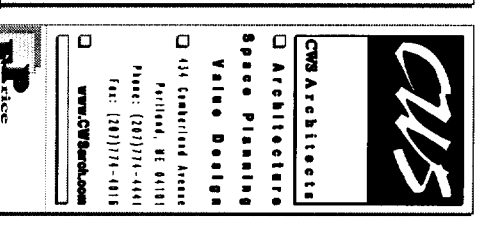
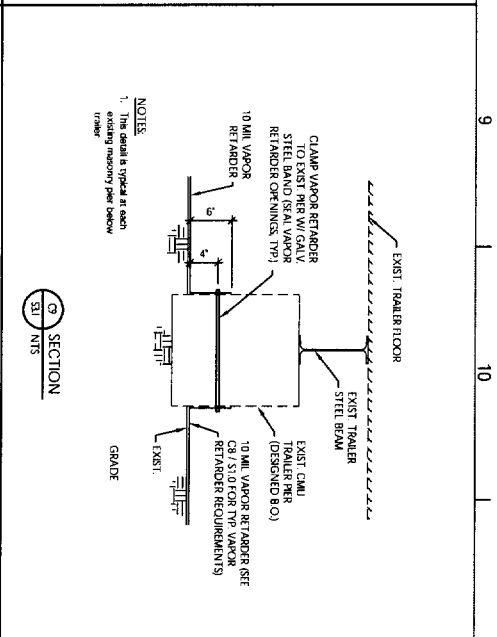
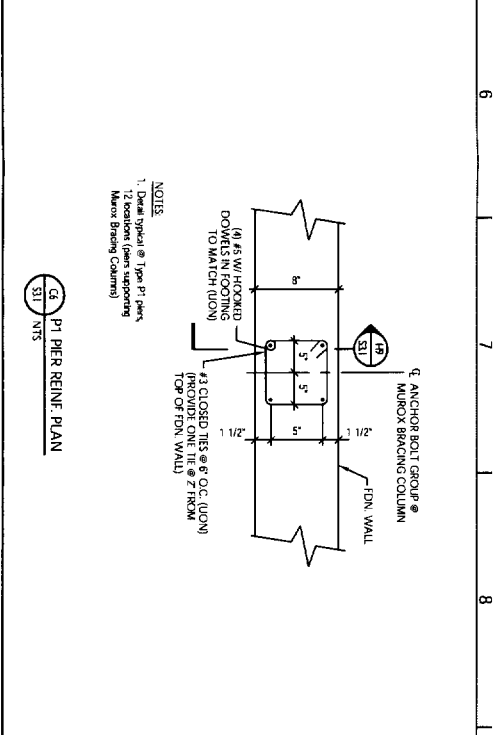
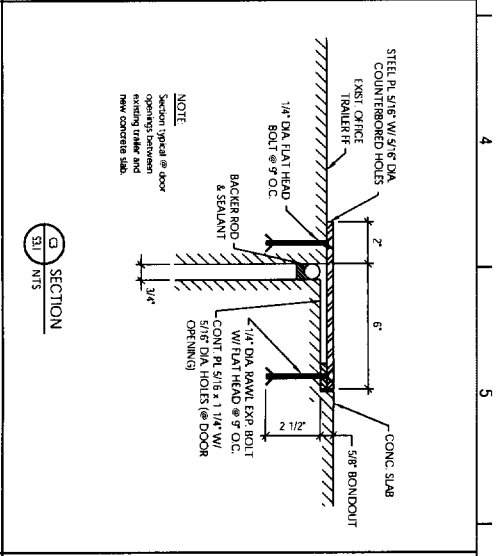
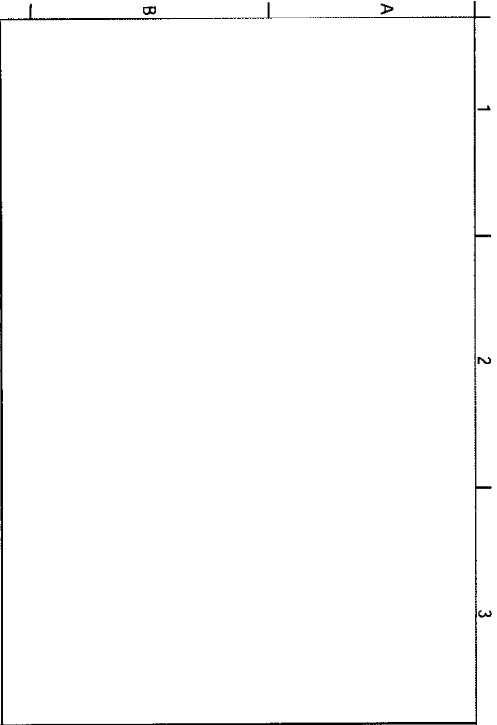

ISSUED FOR PERMIT ONLY

PRELIMINARY

NOT FOR CONSTRUCTION

UNDER NO CIRCUMSTANCES SHALL THIS DRAWING BE USED TO DEVELOP SHOP DRAWINGS OR FABRICATE NEW MATERIALS. SHOP DRAWINGS PREPARED USING THIS DRAWING WILL BE REJECTED WITHOUT REVIEW.

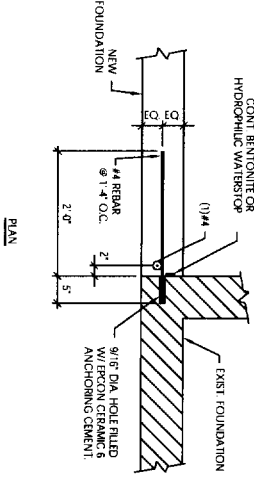
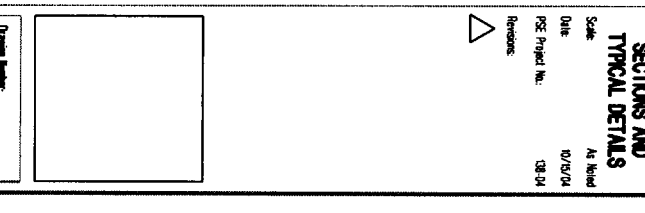
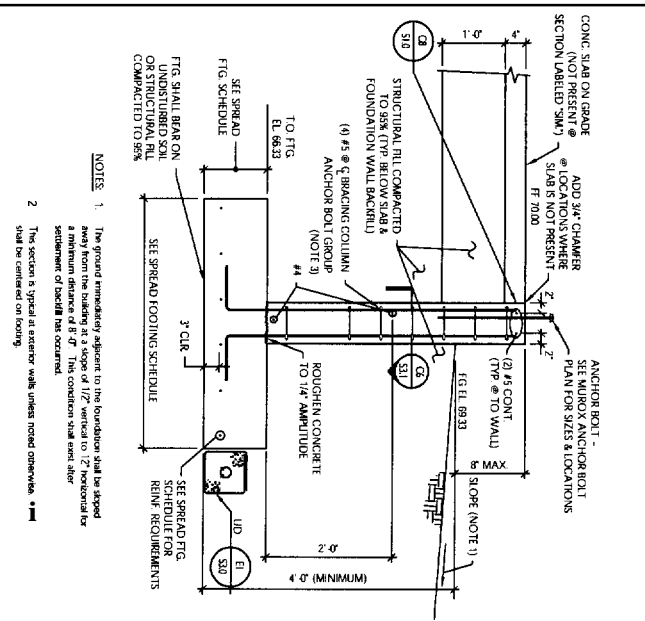
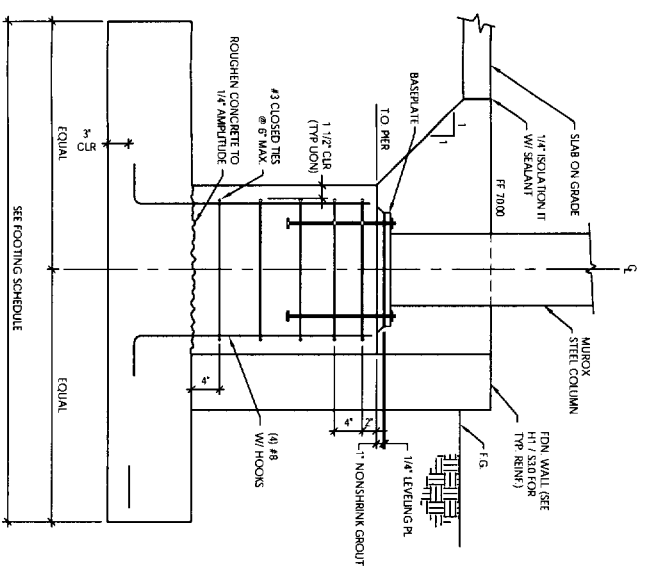

NOTE 1: The ground immediately adjacent to the foundation shall be compacted to a minimum distance of 8'-0". This condition shall occur after settlement of lateral fill has occurred.

NOTE 2: This section is typical in exterior walls unless noted otherwise.

NOTE 3: #5 vertical bars may be in 2' spacing (within a 1' spacing).

SECTION @ TYPICAL NEW TO EXISTING FOUNDATION CONNECTION

SECTION @ TYPICAL P1 PIERS (TYP)

SECTION @ TYPICAL P1 PIERS (TYP)

DESIGN TITLE
FOUNDATION SECTIONS AND TYPICAL DETAILS

Scale: As Noted
Date: 10/20/04
PCE Project No.: 08-14

Revised:

OWNER:
FROZEN ROPES AND ASSOCIATES, INC.
2456 Lafayette Road
Perkasie, PA 03911
6033 430 3339

PROJECT:
FROZEN ROPES SPORTS CENTER
Water Avenue
Perkasie, PA

ISSUED FOR PERMIT:
OCTOBER 22, 2004

ISSUED:
FROZEN ROPES/CONCRETE/ENG

ARCHITECT:
CWB Architects
Space Planning
Value Design
434 Constitution Avenue
Perkasie, PA 03911
Phone: (202) 774-4441
Fax: (202) 774-4115
www.CWBarch.com

Drawn: S3.1

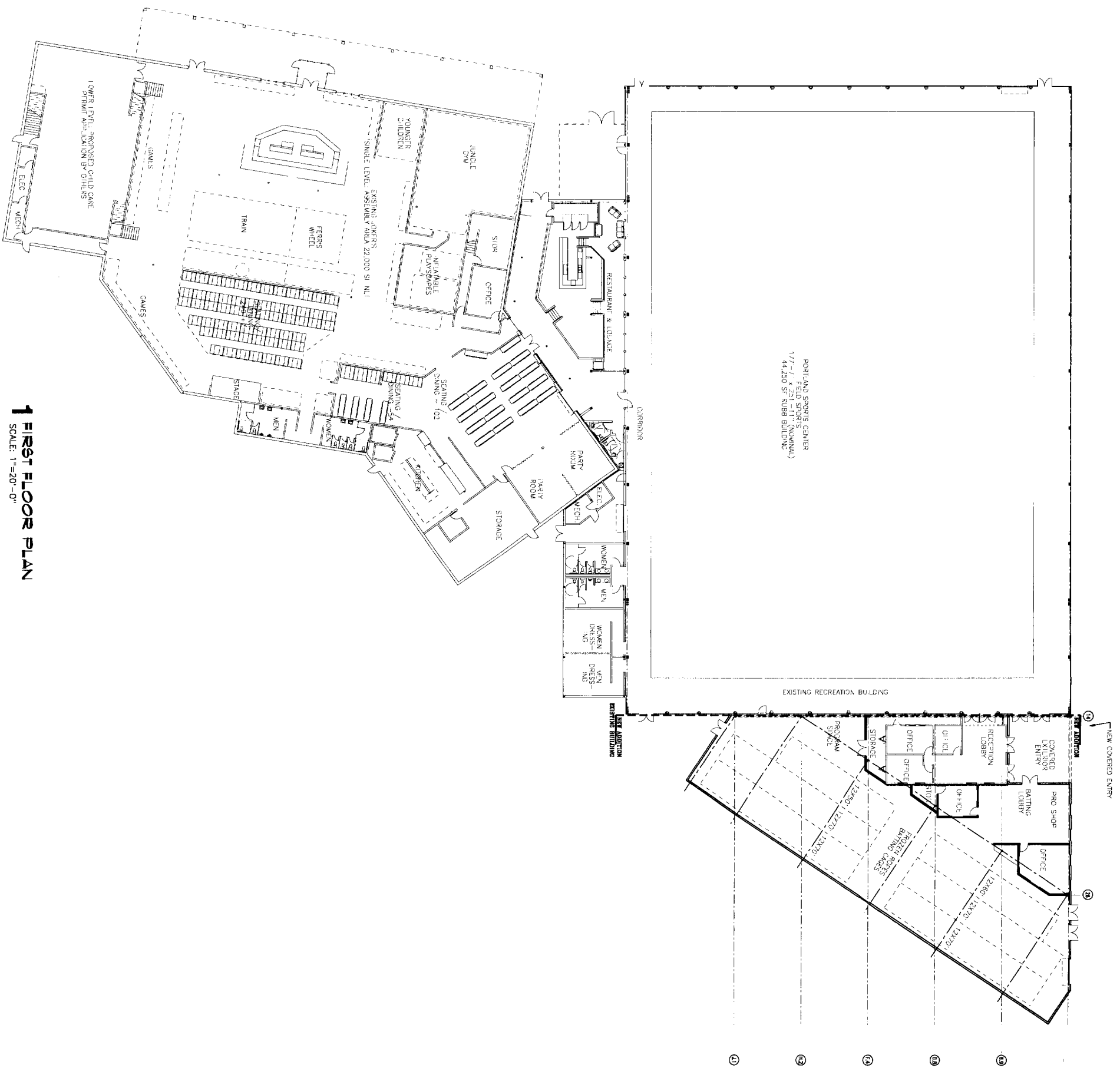

1 FIRST FLOOR PLAN
SCALE: 1"=20'-0"

ISSUED FOR PERMIT REVIEW



CWS Architects
 Architecture
 Space Planning
 Value Design
 434 Cumberland Avenue
 Portland, ME 04101
 Phone: (207) 774-4441
 Fax: (207) 774-4018
www.cwsearch.com

Owner:
PORTLAND SPORTS CENTER, LLC
 c/o Ice Sports Center
 PO Box 129
 York, Maine 03909

Contractor:
DESTEFANO & ASSOCIATES, INC.
 2456 Bridgeport Road
 Portland, ME 03801-5624
 (207) 400-0339

FROZEN ROPES AT JOKER'S S
 PORTLAND, MAINE

Project No. 04-423-PRC
 Drawing Title: BUILDING FLOOR PLANS
 Scale: 1" = 20'-0"
 Date: PERMIT REVIEW
 October 7, 2004

Drawing Number: **A1.1**

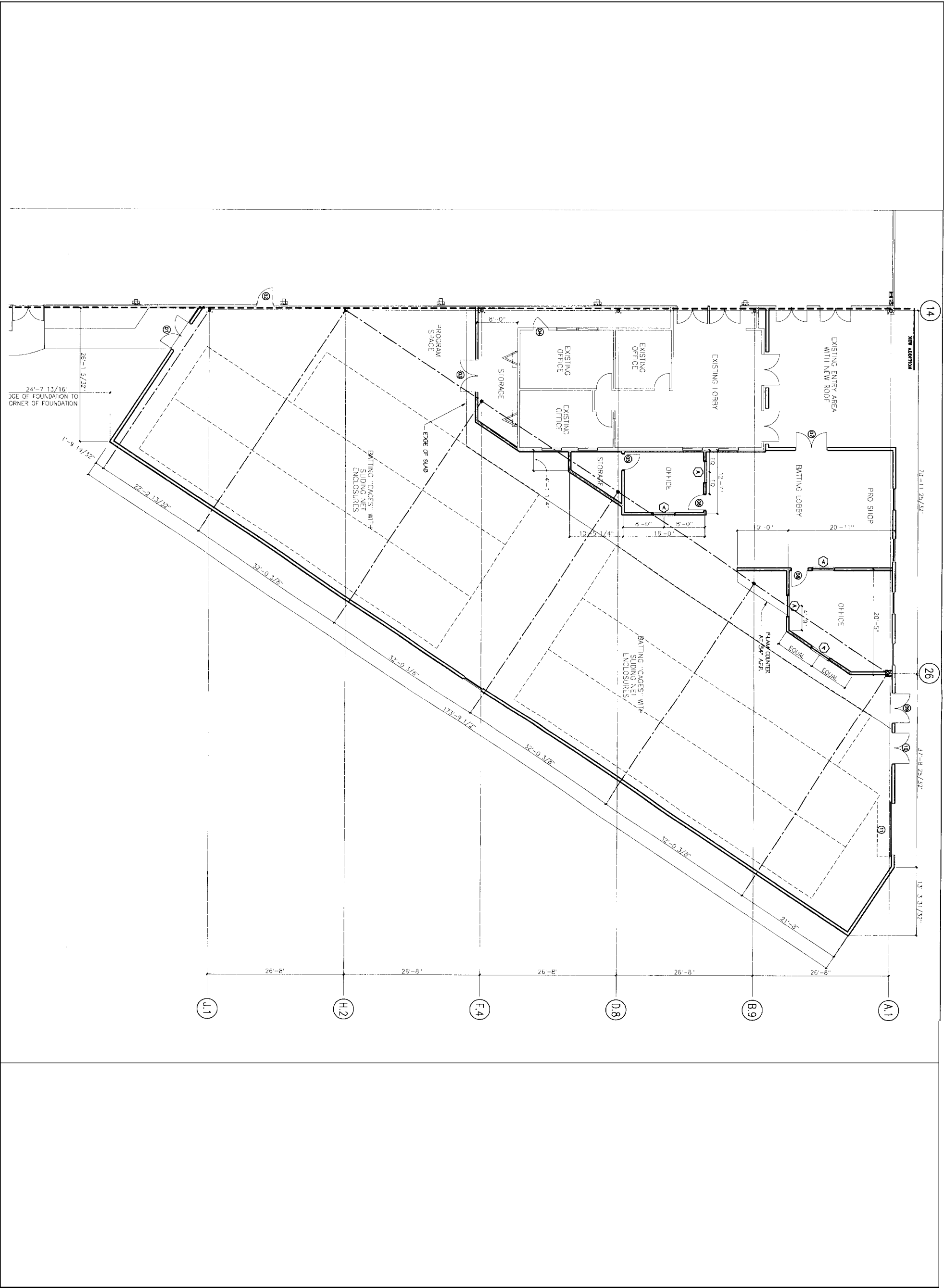

CWS Architects

- Architecture
- Space Planning
- Value Design

435 Cambridge Avenue
 Portland, ME 04101
 Phone: (207)774-4441
 Fax: (207)774-4016
www.cwsarch.com

Owner:

PORTLAND SPORTS CENTER, LLC
 c/o York Sports Center
 PO Box 129
 York, Maine 03999

Contractor:

DESTEFANO & ASSOCIATES, INC.
 2451 Libelle Road
 Portsmouth, NH 03801-5824
 (603) 430-1139

FROZEN ROPES AT JOKER'S S

PORTLAND, MAINE

Project No: 01.406 PSC

Drawing Title:
PROPOSED FLOOR PLANS

Scale: 1/8" = 1'-0"
 Date: PERMIT REVIEW
 October 21, 2004

Drawing Number:

A1.2



CWS Architects

- Architecture
- Space Planning
- Value Design

414 Canterbury Avenue
 Portland, ME 04101
 Phone: (207)774-4441
 Fax: (207)774-4016
www.cwsarch.com

Owner:

PORTLAND SPORTS CENTER, LLC
 c/o Vert Sports Center
 PO Box 129
 Vert, Maine 03999

Contractor:

DESTEFANO & ASSOCIATES, INC.
 2455 Lobello Road
 Portsmouth, NH 03801-5824
 (603) 430-0339

PORTLAND SPORTS CENTER AT JOKER'S
 PORTLAND, MAINE

Project No: 01.06.95C

Drawing Title:
ROOF PLANS

Scale: 1" = 20'-0"
 Date: PERMIT REVIEW
 October 21, 2003

Revisions:

- ▷
- ▷
- ▷
- ▷

Drawing Number:

A1.R

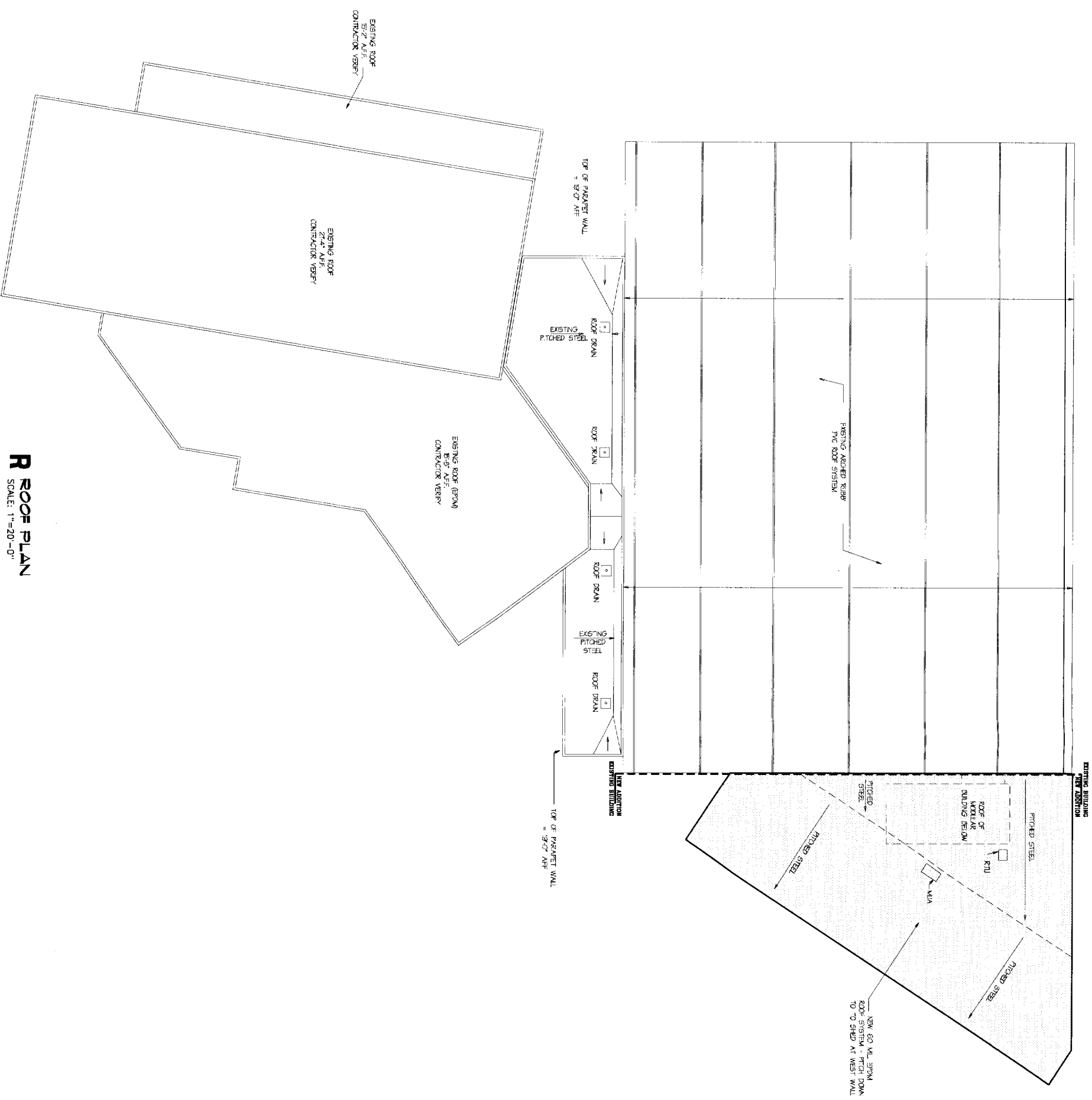

R ROOF PLAN
 SCALE: 1"=20'-0"