

1 2 3 4 5 6 7 8 9 10

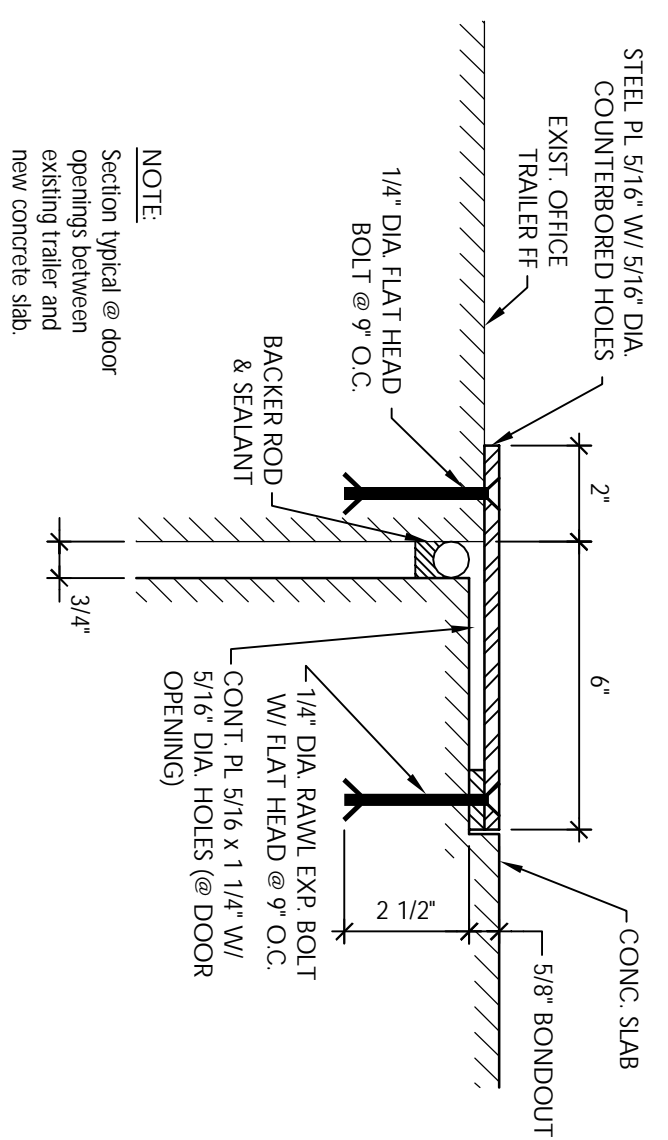

SECTION G6
S31 / NTS

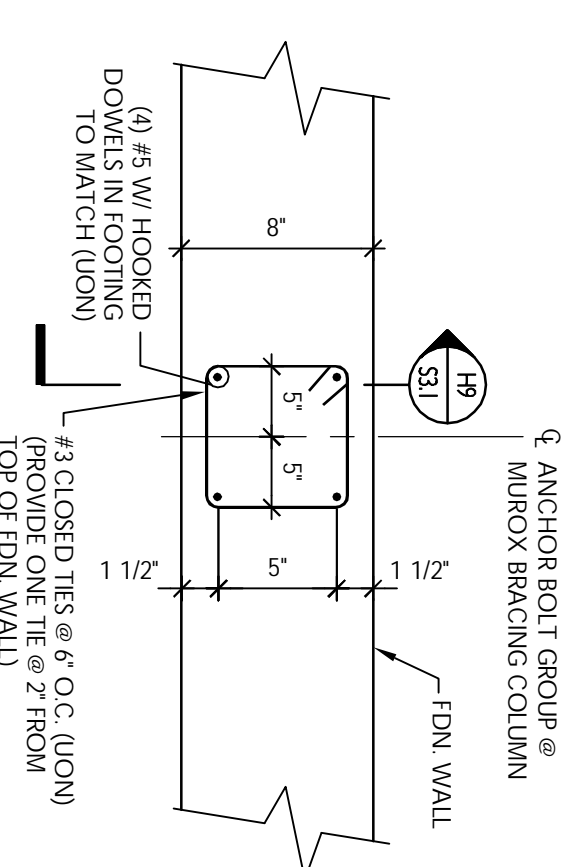

SECTION G6
S31 / NTS

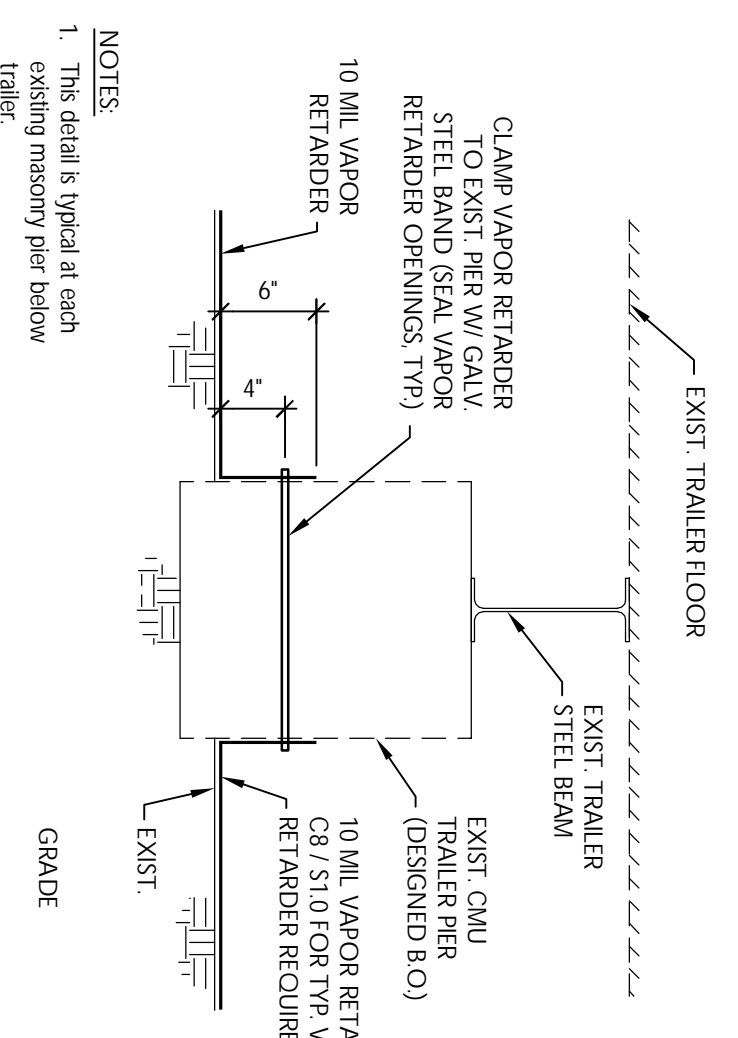

SECTION G6
S31 / NTS

ISSUED FOR PERMIT ONLY

PRELIMINARY

NOT FOR CONSTRUCTION

UNDER NO CIRCUMSTANCES SHALL THIS DRAWING BE USED TO DEVELOP SHOP DRAWINGS OR FABRICATE NEW MATERIALS. SHOP DRAWINGS PREPARED USING THIS DRAWING WILL BE REJECTED WITHOUT REVIEW.

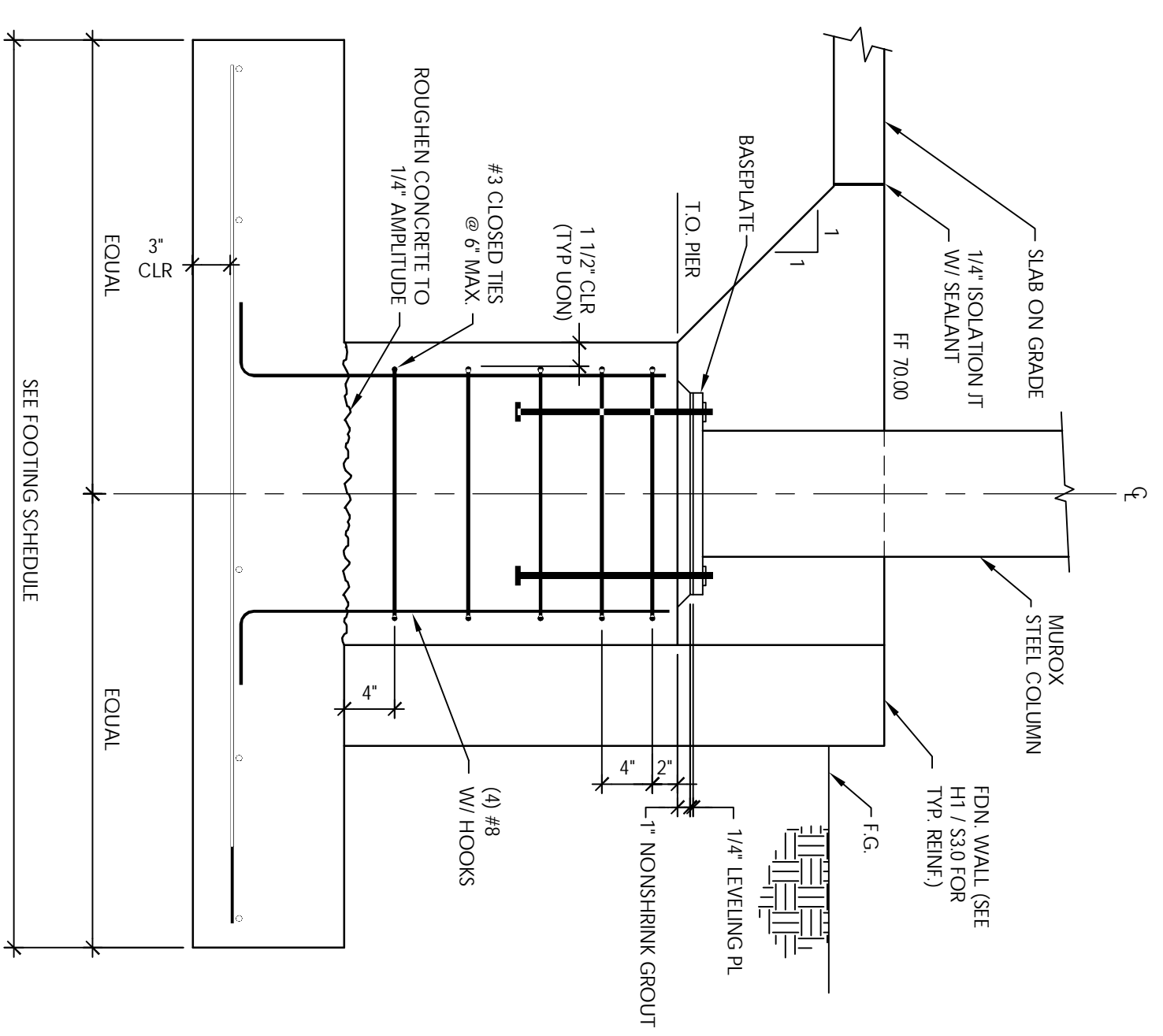

SECTION H6
S31 / T = 1'-0"

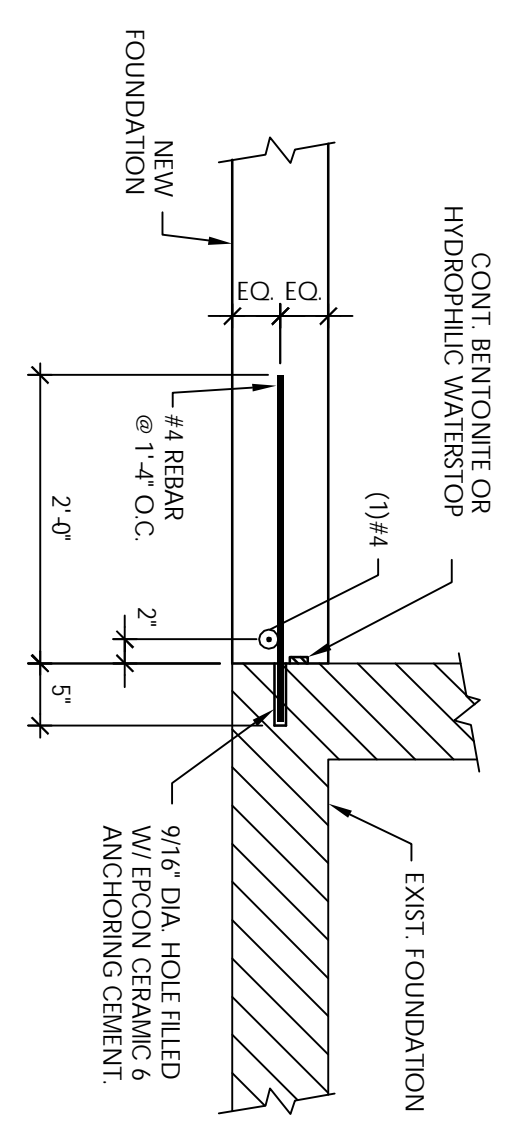

SECTION E6
S31 / 3/4" = 1'-0"

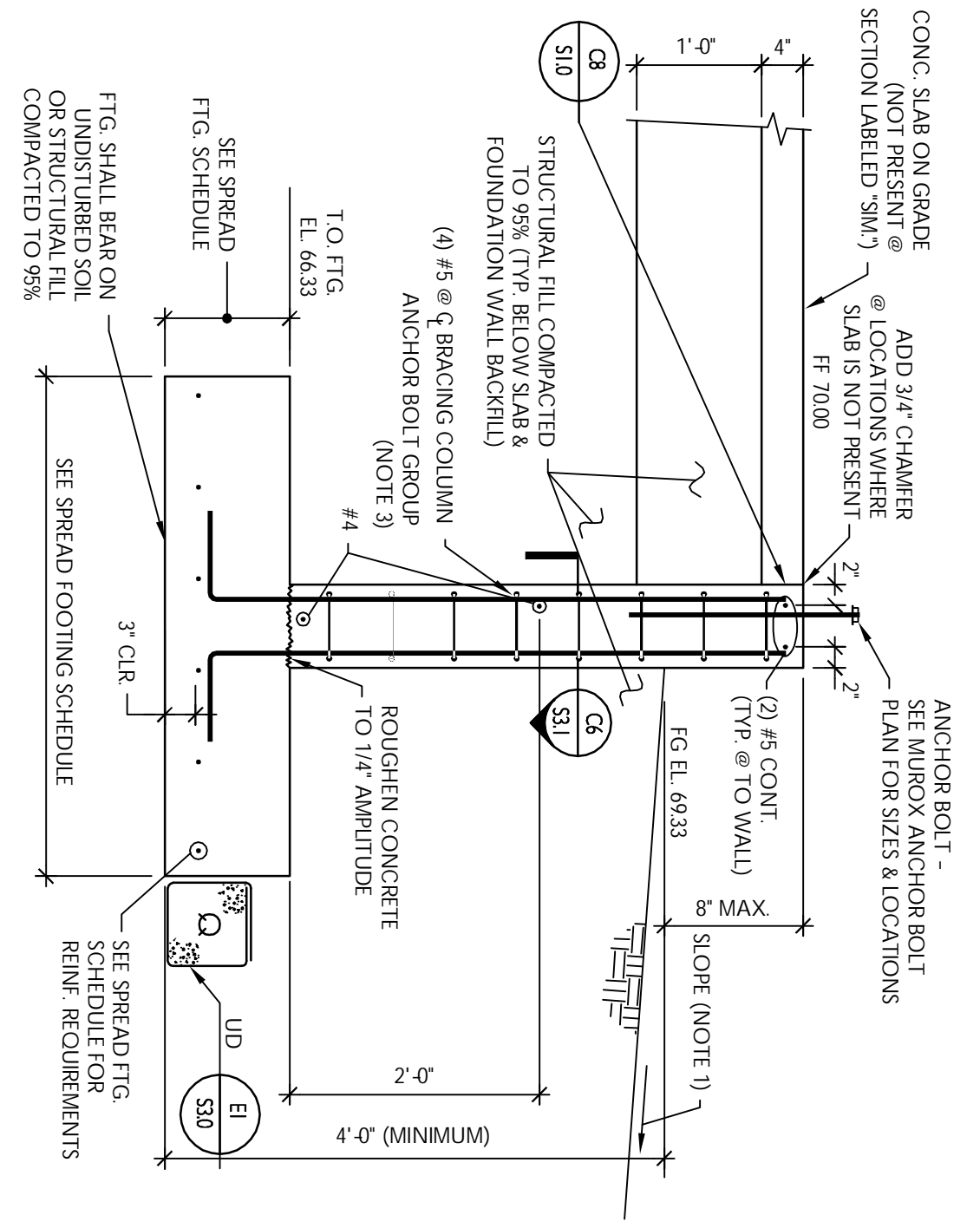

SECTION I6
S31 / NTS

CWS Architects
Space Planning
Value Design
 434 Cumberland Avenue
 Portland, ME 04101
 Phone: (207) 774-4441
 Fax: (207) 774-4016
www.CWSarch.com

PROFES
 REGISTERED PROFESSIONAL ENGINEER
 FROZEN ROPES CONCRETEWORK
 ISSUED FOR PERMIT
 OCTOBER 22, 2004

Project:
FROZEN ROPES SPORTS CENTER
 Warren Avenue
 Portland, Maine

Contractor:
DESTEFANO AND ASSOCIATES, INC.
 2466 Lafayette Road
 Portsmouth, NH 03801
 (603) 430-0339

Drawing Title:
FOUNDATION SECTIONS AND TYPICAL DETAILS
Scale: As Noted
Date: 10/15/04
PSE Project No.: 038-04
Revisions:

Drawing Number:
S3.1