

DISPLAY THIS CARD ON PRINCIPAL FRONTAGE OF WORK CITY OF PORTLAND

Please Read Application And Notes, If Any, Attached

BUILDING DEPARTMENT

PERMIT

Permit Number: 031291

This is to certify that Portland Sports Center Llc / Ways Accessible, Inc.
has permission to Uninstall a Vertical Wheelchair lift
AT 550 Warren Ave 271 A002001

provided that the person or persons, firm or corporation accepting this permit shall comply with all of the provisions of the Statutes of Maine and of the ordinances of the City of Portland regulating the construction, maintenance and use of buildings and structures, and of the application on file in this department.

Apply to Public Works for street line and grade if nature of work requires such information.

Notification of inspection must be given and work in progress must be reported before this building or part thereof is closed-in. 24 HOUR NOTICE IS REQUIRED.

A certificate of occupancy must be procured by owner before this building or part thereof is occupied.

OTHER REQUIRED APPROVALS

Fire Dept. [Signature]
Health Dept. _____
Appeal Board _____
Other _____
Department Name _____

[Signature] 10/30/03
Director - Building & Inspection Services

PENALTY FOR REMOVING THIS CARD

City of Portland, Maine - Building or Use Permit Application
 389 Congress Street, 04101 Tel: (207) 874-8703, Fax: (207) 874-8716

Permit No: 03-1291	Issue Date:	CBL: 271 A002001
-----------------------	-------------	---------------------

Location of Construction: 550 Warren Ave	Owner Name: Portland Sports Center Llc	Owner Address: 512 Warren Ave	Phone: 363-1305
Business Name:	Contractor Name: All-Ways Accessible, Inc.	Contractor Address: 128 Hall Street Suite F Concord	Phone: 8007254387
Lessee/Buyer's Name	Phone:	Permit Type: Additions - Commercial	Zone: B4

Past Use: Joker's Sport's Pub/Commercial	Proposed Use: Joker's Sport's Pub/Commercial	Permit Fee: \$381.00	Cost of Work: \$40,000.00	CEO District: 1
Proposed Project Description: Uninstall a Vertical Wheelchair Lift		FIRE DEPT: <input checked="" type="checkbox"/> Approved <input type="checkbox"/> Denied	INSPECTION: Use Group: A3 Type: 2C*	

Signature: <i>[Signature]</i>	Signature: <i>[Signature]</i>
PEDESTRIAN ACTIVITIES DISTRICT (P.A.D.)	
Action: <input type="checkbox"/> Approved <input type="checkbox"/> Approved w/Conditions <input type="checkbox"/> Denied	
Signature:	Date:

Permit Taken By: gad	Date Applied For: 10/17/2003	Zoning Approval
-------------------------	---------------------------------	------------------------

1. This permit application does not preclude the Applicant(s) from meeting applicable State and Federal Rules. 2. Building permits do not include plumbing, septic or electrical work. 3. Building permits are void if work is not started within six (6) months of the date of issuance. False information may invalidate a building permit and stop all work..	Special Zone or Reviews <input type="checkbox"/> Shoreland <input type="checkbox"/> Wetland <input type="checkbox"/> Flood Zone <input type="checkbox"/> Subdivision <input type="checkbox"/> Site Plan Maj <input type="checkbox"/> Minor <input type="checkbox"/> MM <input type="checkbox"/> Date:	Zoning Appeal <input type="checkbox"/> Variance <input type="checkbox"/> Miscellaneous <input type="checkbox"/> Conditional Use <input type="checkbox"/> Interpretation <input type="checkbox"/> Approved <input type="checkbox"/> Denied Date:	Historic Preservation <input type="checkbox"/> Not in District or Landmark <input type="checkbox"/> Does Not Require Review <input type="checkbox"/> Requires Review <input type="checkbox"/> Approved <input type="checkbox"/> Approved w/Conditions <input type="checkbox"/> Denied Date:
--	--	--	--

CERTIFICATION

I hereby certify that I am the owner of record of the named property, or that the proposed work is authorized by the owner of record and that I have been authorized by the owner to make this application as his authorized agent and I agree to conform to all applicable laws of this jurisdiction. In addition, if a permit for work described in the application is issued, I certify that the code official's authorized representative shall have the authority to enter all areas covered by such permit at any reasonable hour to enforce the provision of the code(s) applicable to such permit.

SIGNATURE OF APPLICANT	ADDRESS	DATE	PHONE
RESPONSIBLE PERSON IN CHARGE OF WORK, TITLE		DATE	PHONE

TURF'S BANK

DOKER'S

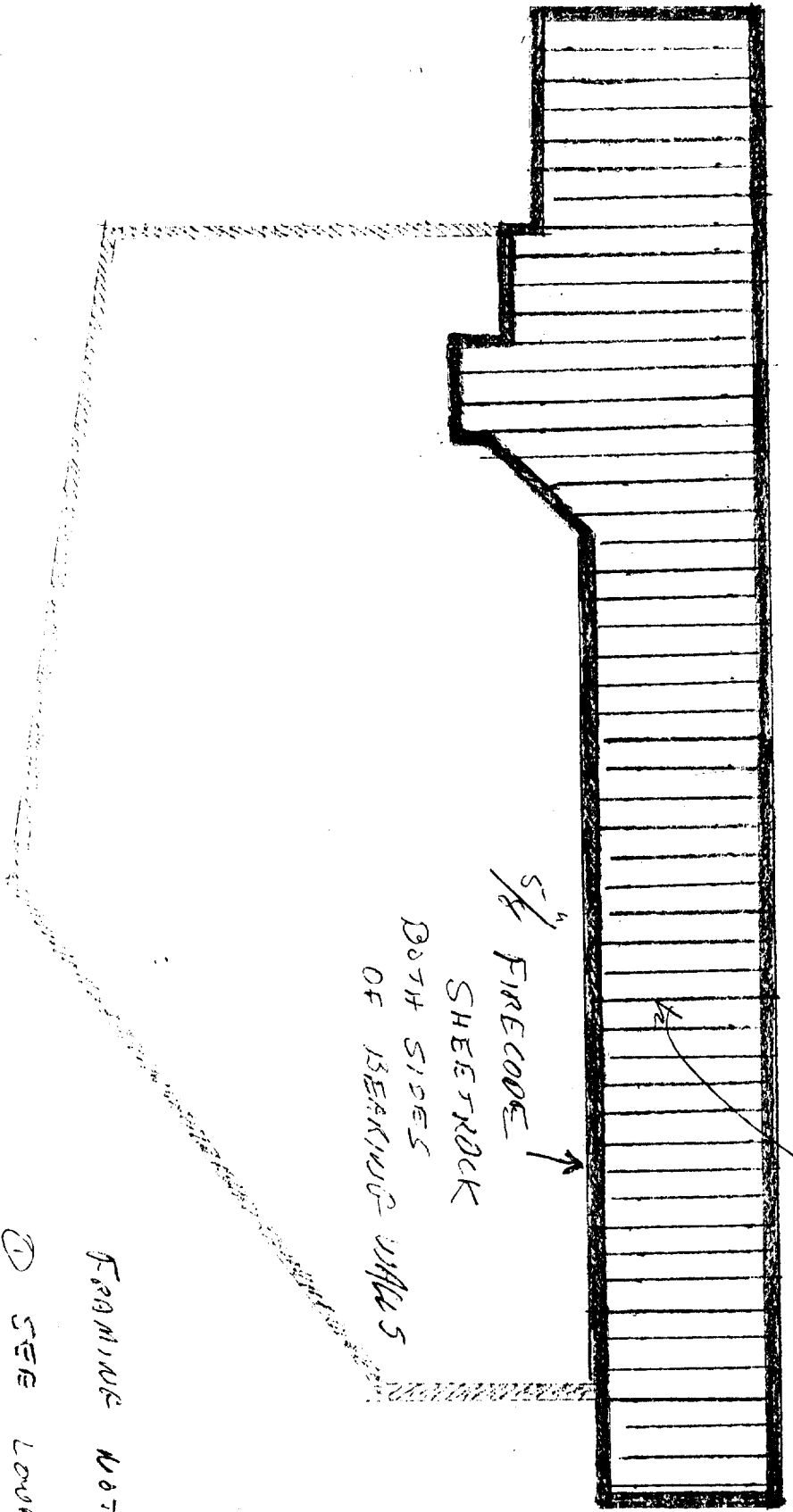

BEARING WALLS

1/8" = 1'-0"
SCALE

FRAMING PLAN
UPPER PLATFORM

5/8" FIRE CODE
SHEATHING
BOTH SIDES
OF BEARING WALLS

9/8 JOIST
16" O.C.

FRAMING NOTES:

① SEE LOWER
PLATFORM NOTES

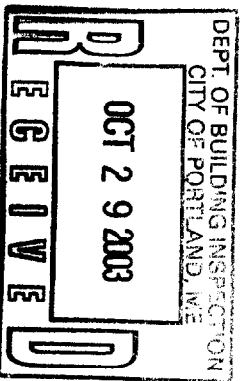

TUSSES BARS

TOKEN'S

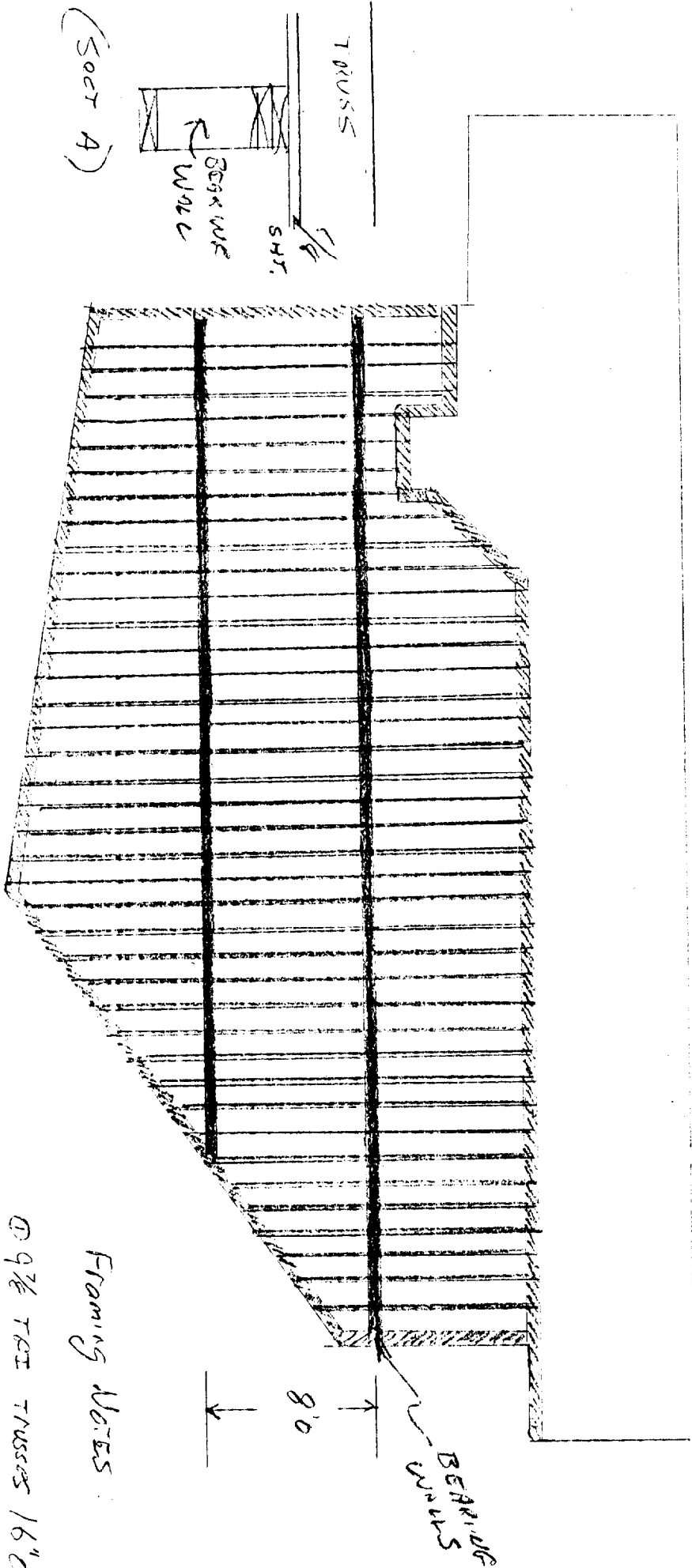
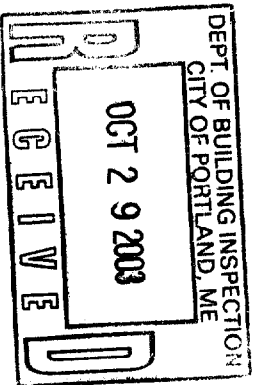

(SOFT A)

BEARING WALLS

1/8" = 1'0" SCALE

FRAMING PLAN LOWER PLATFORM

- ① 9 7/8 T&E TRUSSES 16" OC.
- ② 3/4" TAG PLYWOOD SOFT.
- ③ FIRE-RATE SHEETROCK ON VASTER SIDE (SEE SECTION A)