

# Proposed Floor Plan and Framing detail

Red line = New 2x4x8 walls

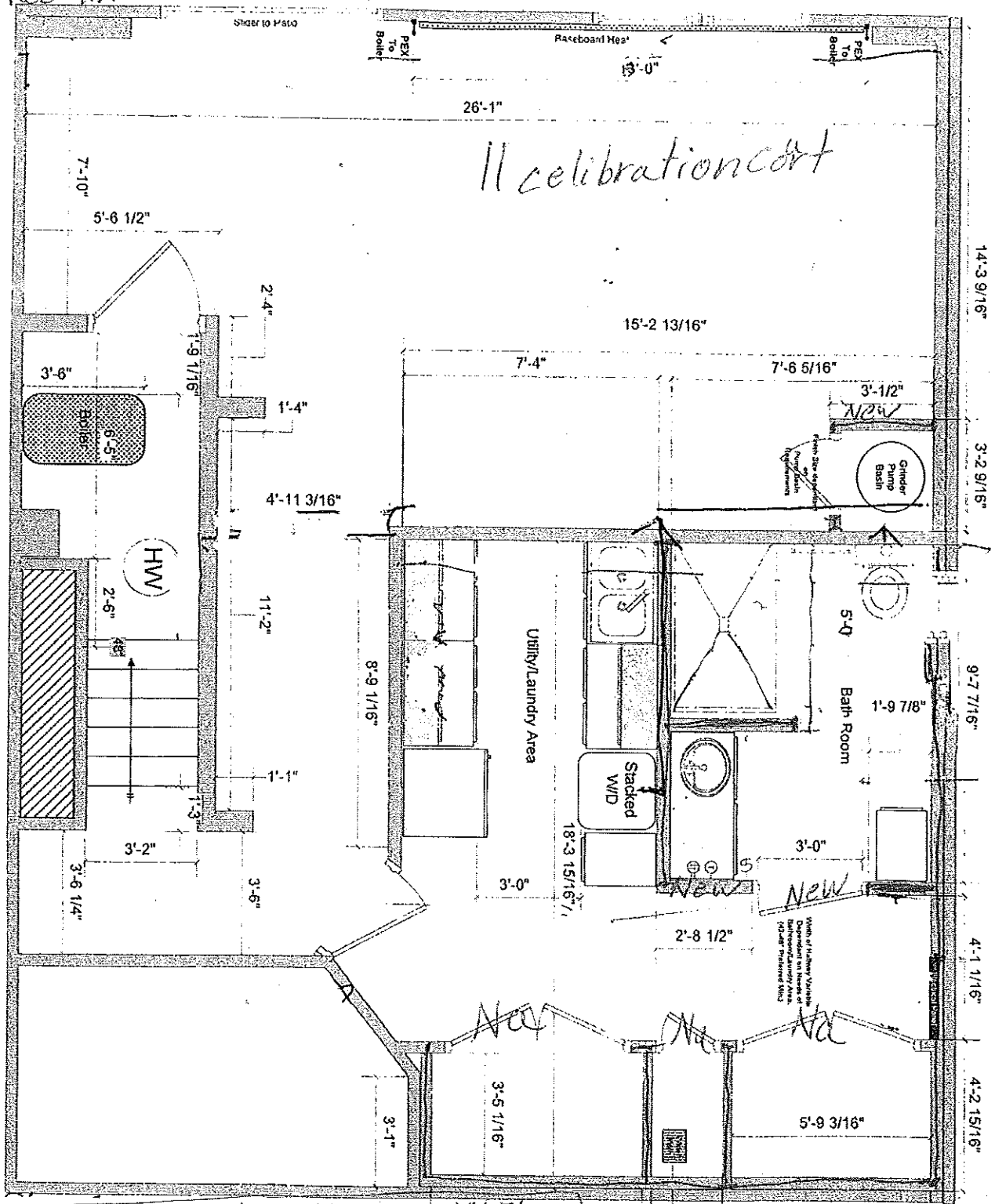

Joist with 3/4 Advantec 1st Floor  
 8" concrete wall  
 6" Floor concrete  
 Insulation 2" Rigid Foam board with R13 on top.

New Door  
 3'0" x 6'8" Bath door  
 No closet doors

Basement Renovations  
 11 Celebration Ct.,  
 Portland, ME 04102