

1 DETAIL  
1/2" = 1'-0"

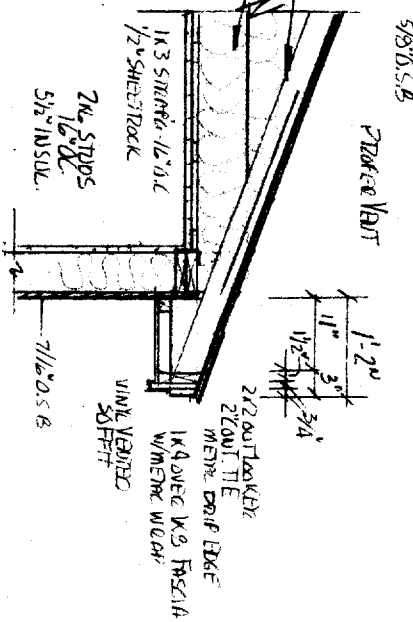

2 DETAIL  
1/2" = 1'-0"

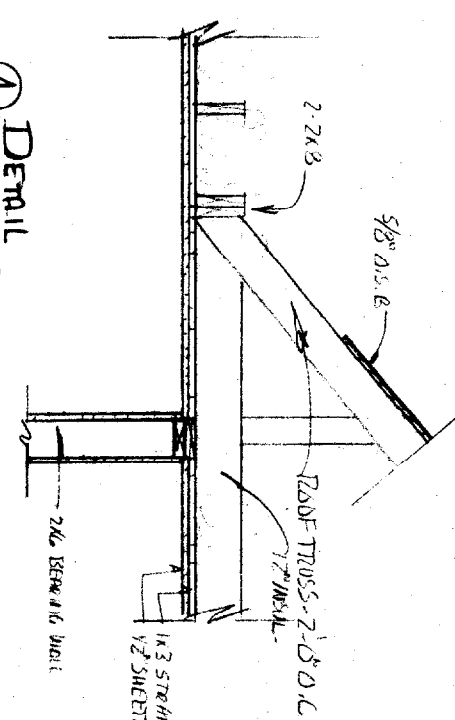

3 DETAIL  
1/2" = 1'-0"



4 DETAIL  
1/2" = 1'-0"

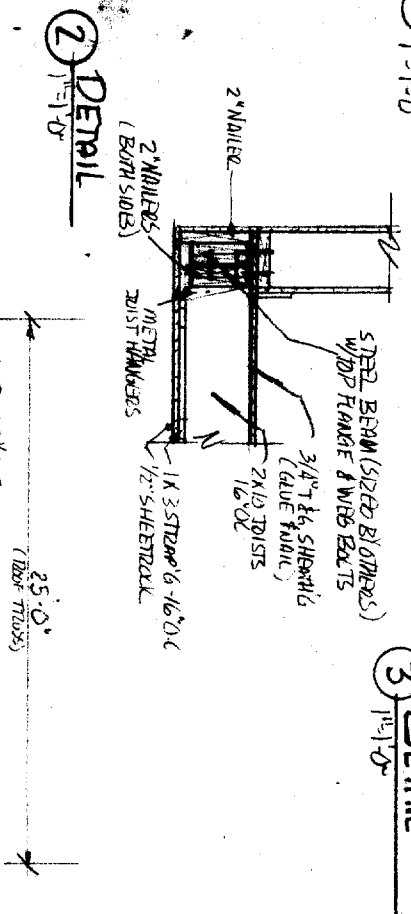

5 DETAIL  
1/2" = 1'-0"

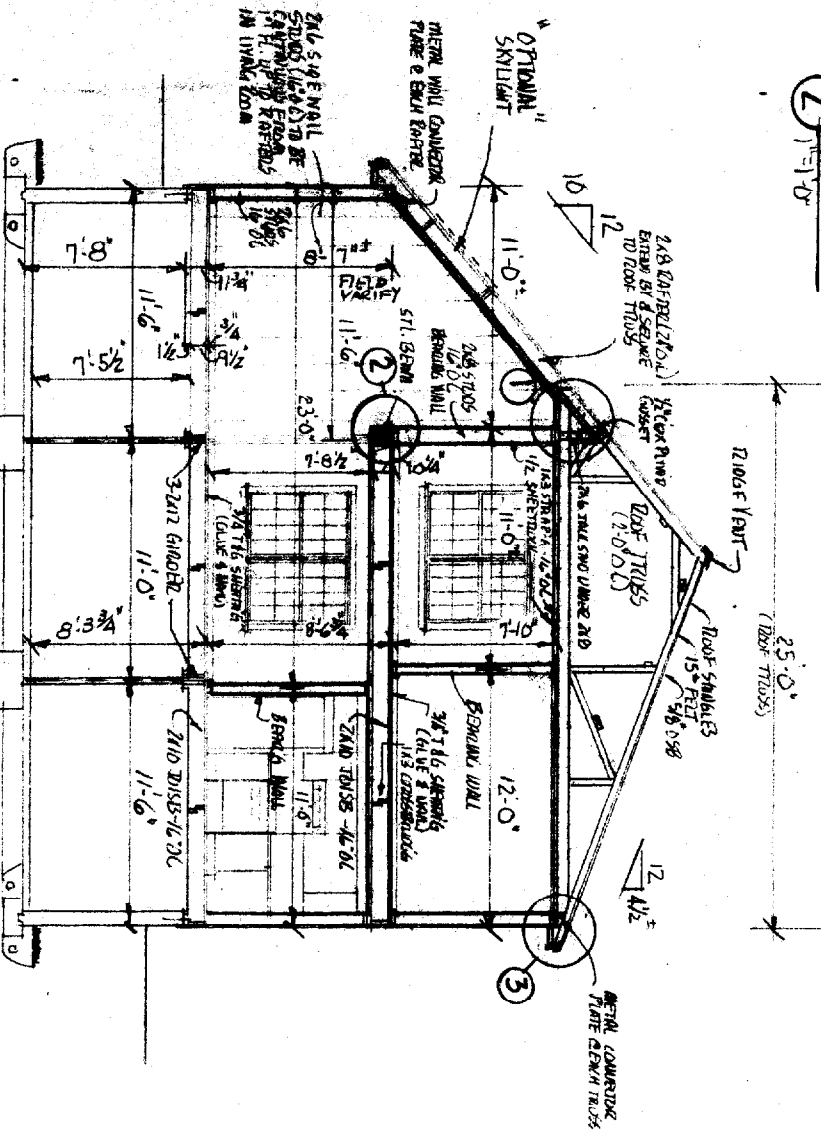

B-1 BUILDING SECTION  
1/2" = 1'-0"

SHOWS ROOF TRUSS FRAMING WITH  
W/ROOF CENTER IN LIVING ROOM  
NOTE: REFER TO BUILDING PLANS AND  
BUILDING SECTION B FOR ADDITIONAL  
INFORMATION.

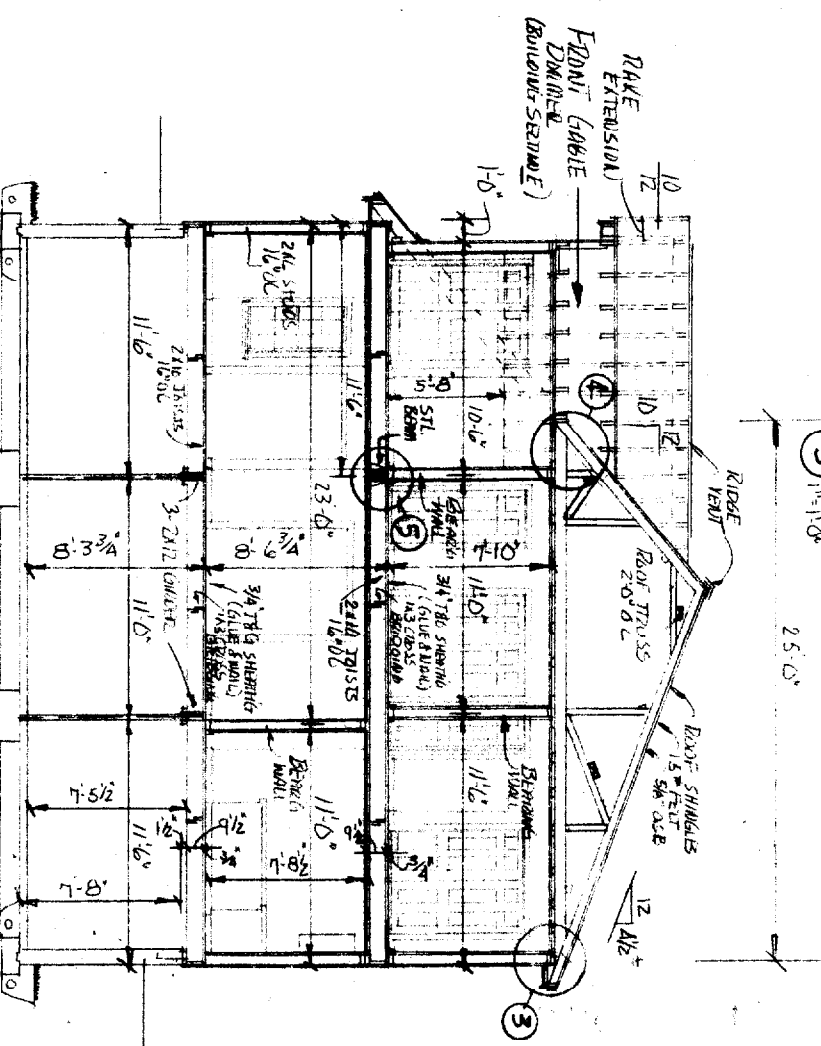

B-2 BUILDING SECTION  
1/4" = 1'-0"

SHOWS ROOF TRUSS FRAMING WITH "OPEN" GABLE  
FRONT GABLE END  
NOTE: REFER TO BUILDING PLANS AND  
BUILDING SECTION B FOR ADDITIONAL  
INFORMATION.

- NOTE:
1. ROOF TRUSS SYSTEM TO BE DESIGNED AND SUBMITTED BY MANUFACTURER. DESIGN CO. TO VERIFY ALL BUILDING CODES AND REQUIREMENTS FOR THE AREA IN WHICH THIS BUILDING IS TO BE CONSTRUCTED.
  2. THE CONTRACTOR SHALL INSTALL ALL TRUSSES AS REQUIRED AND REMOVED BY TRUSS MANUFACTURER AND DESIGNER.
  3. WHEN DESIGN OF ROOF TRUSS IS HOW ON THESE PLANS MAY VARY AS APPROVED BY TRUSS MANUFACTURER TO VERIFY.
  4. TRUSS MANUFACTURER TO SUPPLY COPY OF TRUSS DESIGN TO CONTRACTOR.
  5. STEEL BEAMS SHOULD BE DESIGNED BY STRUCTURAL ENGINEER. DESIGN CRITERIA SHALL MEET OR EXCEED ALL BUILDING CODES AND LOCAL REQUIREMENTS FOR THE AREA IN WHICH THIS BUILDING IS TO BE CONSTRUCTED. STEEL BEAMS SHALL BE DESIGNED TO SUPPORT ALL LOADS SHOWN ON THESE PLANS.

DATE	12-3-02	PROJECT	W/ROOF CENTER
DESIGNER	W. J. P. / J. M. S.	CHECKED	W. J. P. / J. M. S.
DATE	12-3-02	PROJECT	W/ROOF CENTER
DESIGNER	W. J. P. / J. M. S.	CHECKED	W. J. P. / J. M. S.
DATE	12-3-02	PROJECT	W/ROOF CENTER
DESIGNER	W. J. P. / J. M. S.	CHECKED	W. J. P. / J. M. S.

W/ROOF CENTER

W. J. P. / J. M. S.

W. J. P. / J. M. S.