

Professional  
Engineer  
State of Oregon

Shelton Development, 71st Street  
1st Development

Right of Way, 25' Easement

Robert L. ...  
New Development, Inc. 4000  
5th Street, SE  
Bend, Oregon 97701

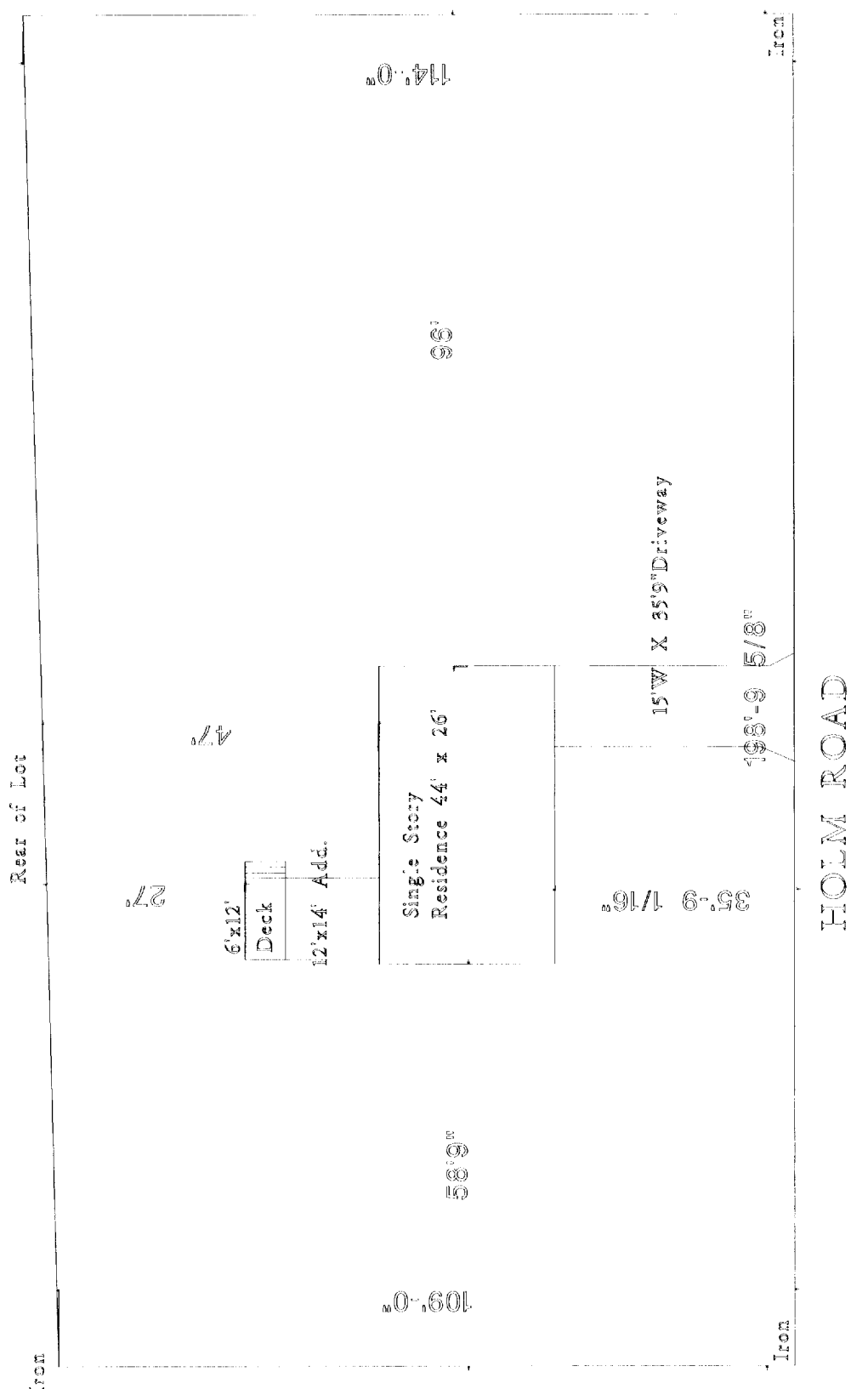

*Handwritten notes:*  
 F-3  
 Front - 25' Rear Deck OK  
 Rear - 25' Rear Deck OK  
 Sides - 8' Rear Deck OK  
 Lot Cov. 25% OK

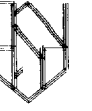

Residential  
Structures  
Experts

# R.S.E. CONSTRUCTION

120 Tappan Road  
New Gloucester, Me. 04256  
Tel/Fax 207-924-3881  
Email RSBCON@aol.com

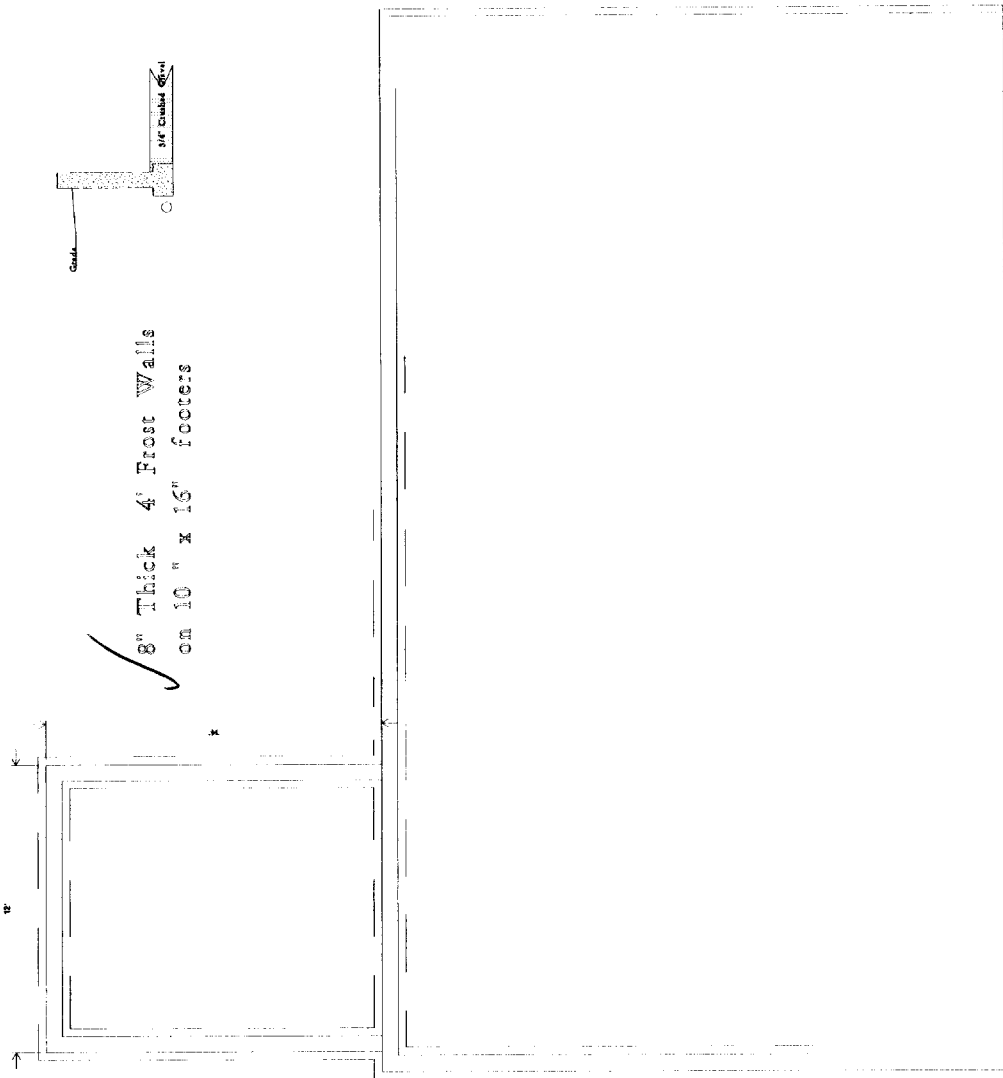
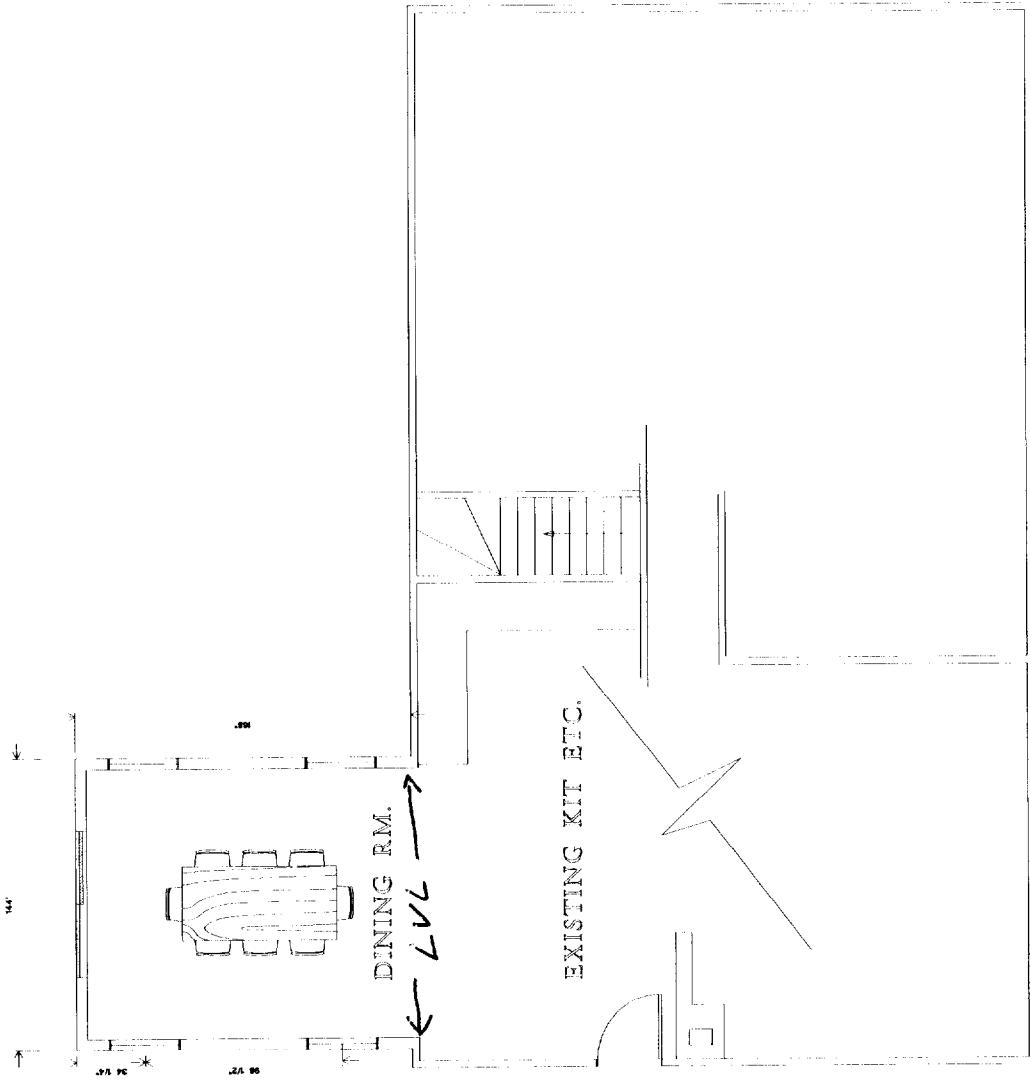

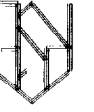

Residential  
Structures  
Reports

# R.S.E. CONSTRUCTION

120 Tappan Road  
New Gloucester, Me. 04260  
Tel/Fax 207-926-3681  
Email R38CON@aol.com

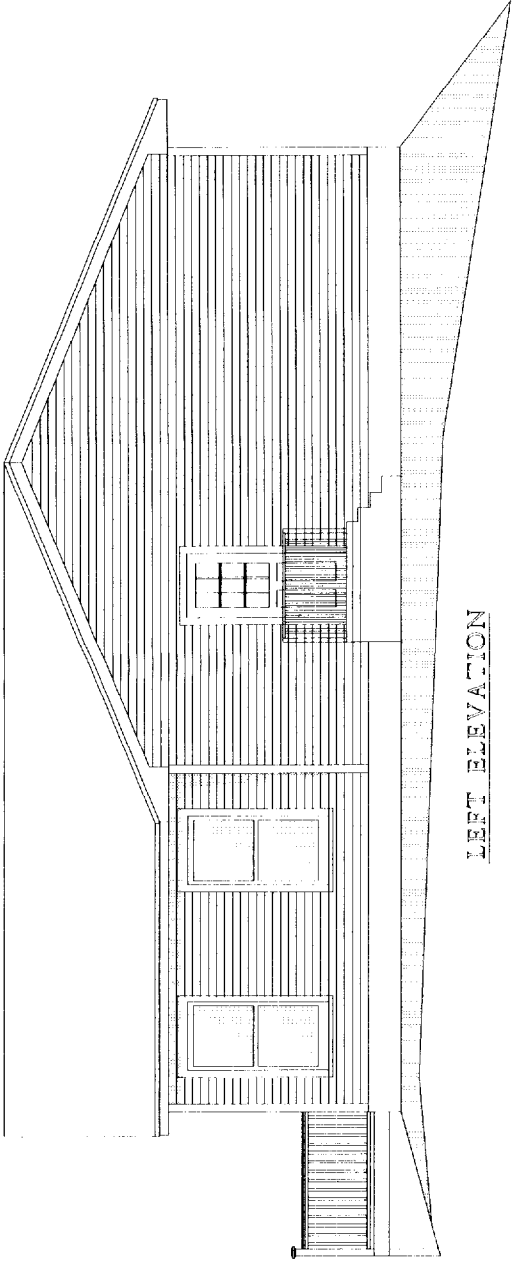

LEFT ELEVATION

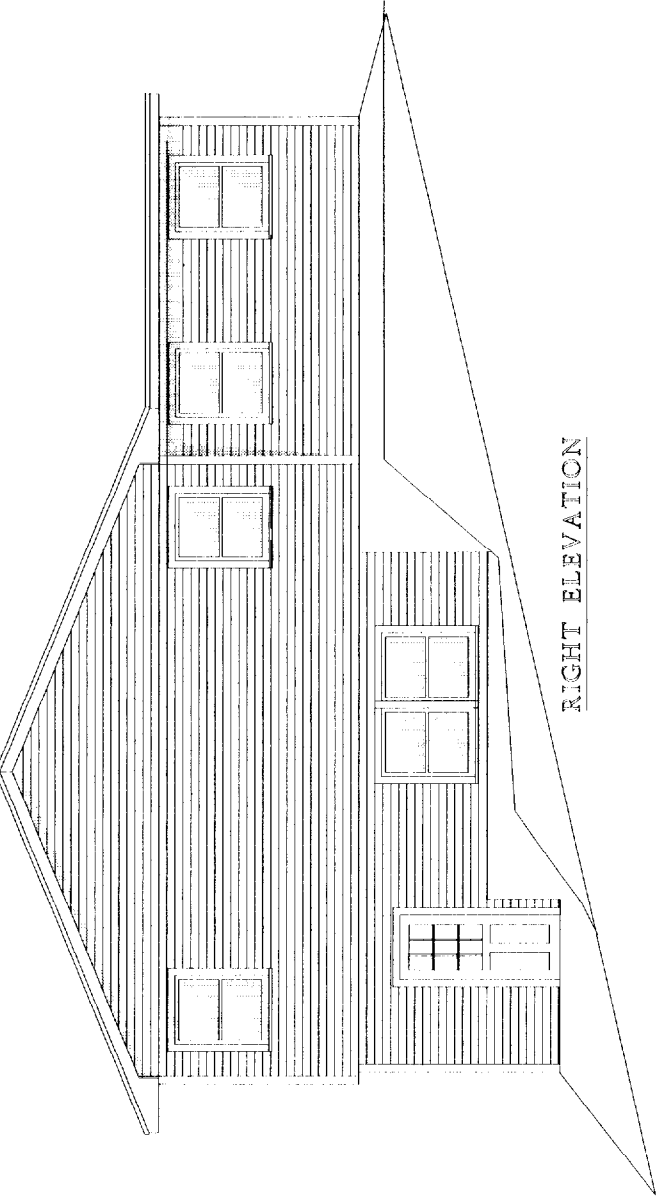

RIGHT ELEVATION

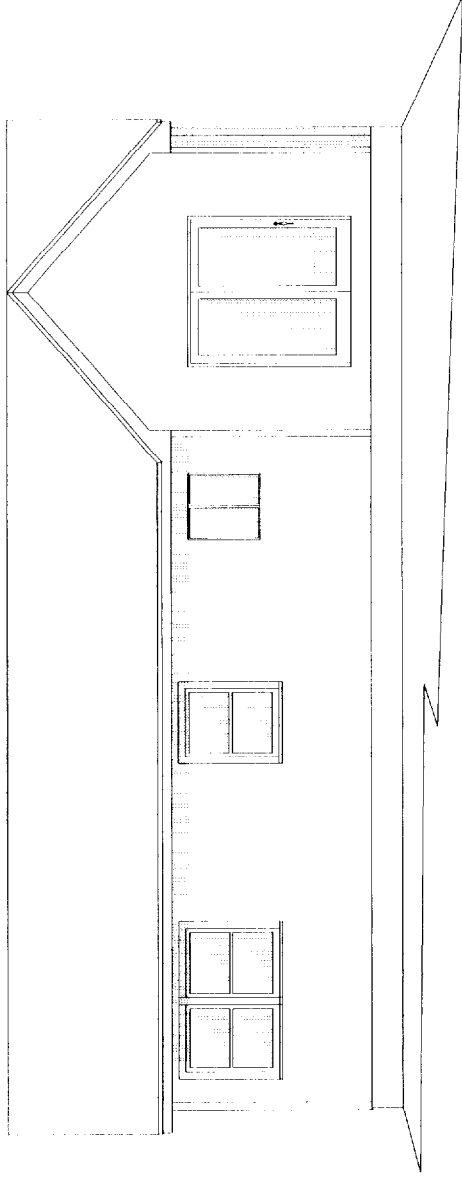

REAR ELEVATION

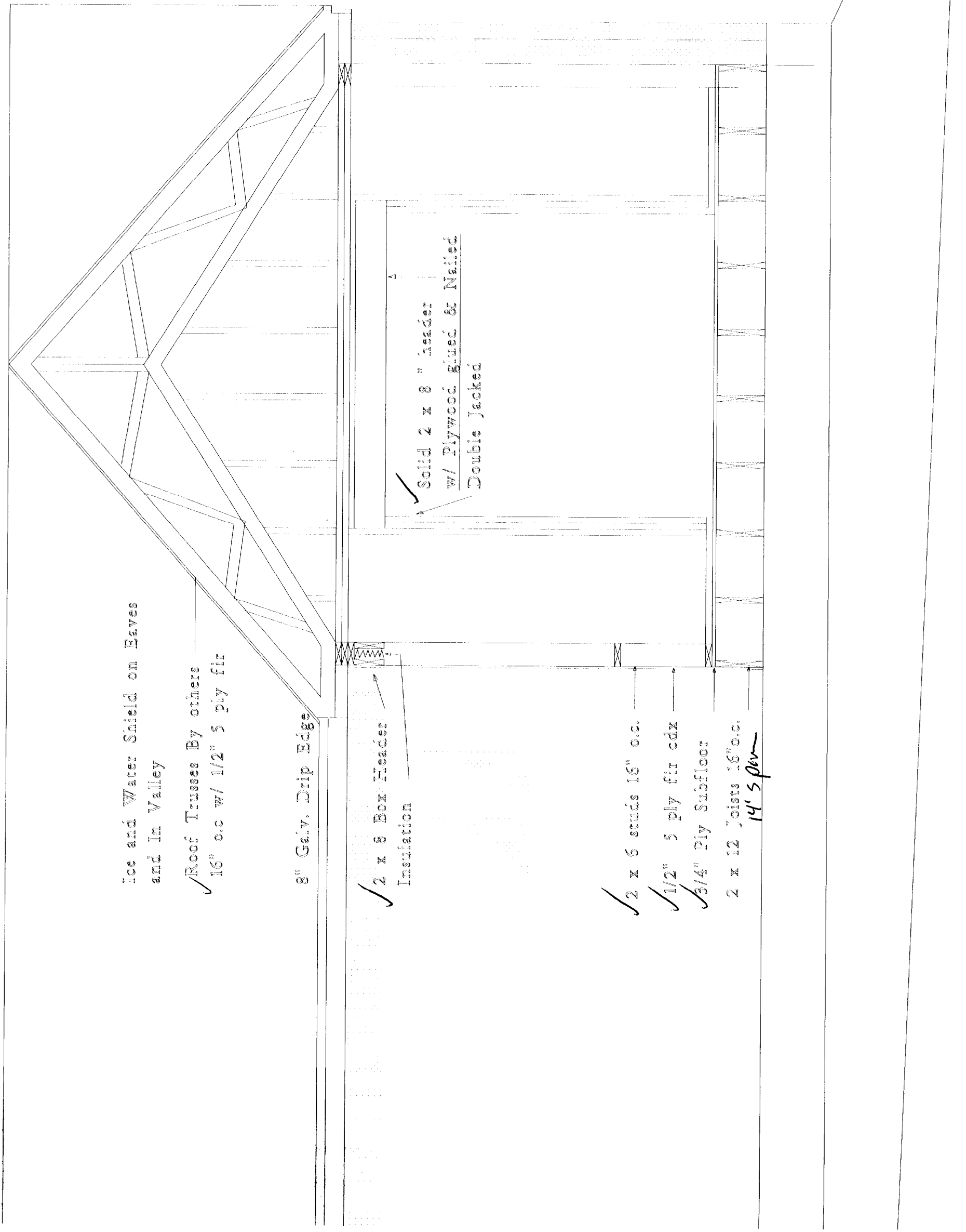

Ice and Water Shield on Eaves  
and in Valley

✓ Roof Trusses By others  
16" o.c w/ 1/2" 5 ply fir

8" Galv. Drip Edge

✓ 2 x 8 Box Header  
Insulation

✓ Solid 2 x 8" Header  
w/ Plywood glued & Nailed  
Double Jacked

✓ 2 x 6 studs 16" o.c.

✓ 1/2" 5 ply fir cdx

✓ 3/4" Ply Subfloor

2 x 12 Joists 16" o.c.  
14' 5 pm