

NO GARAGE. 28X32 HOUSE ONLY\*

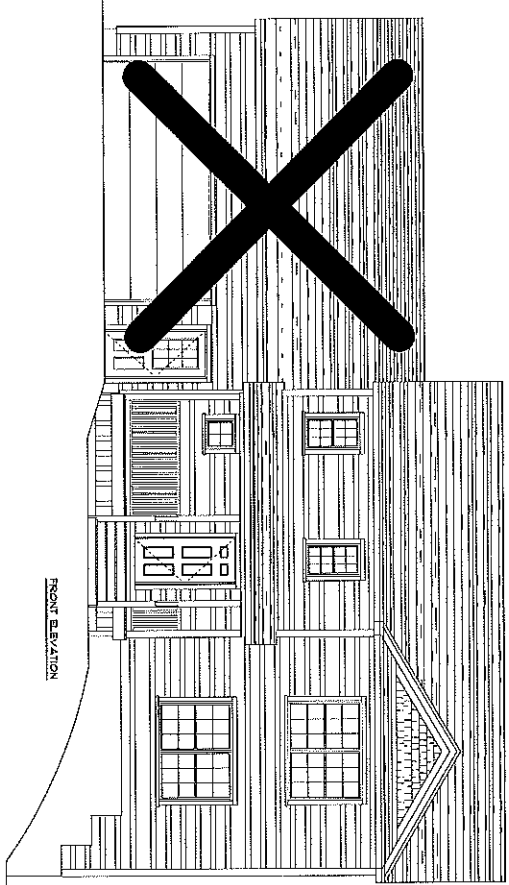

FRONT ELEVATION

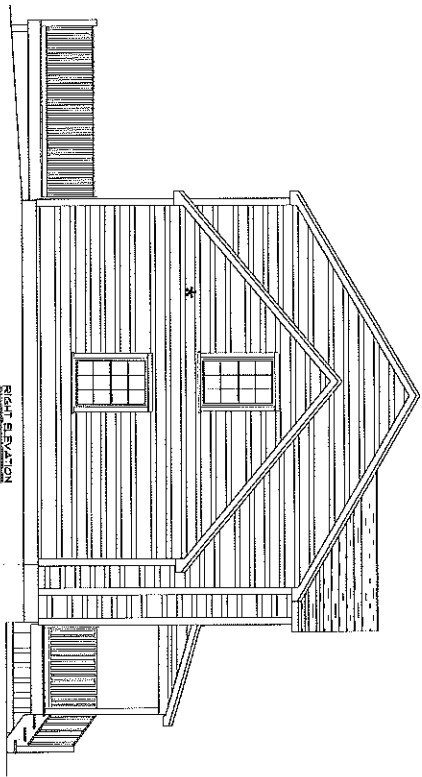

RIGHT ELEVATION

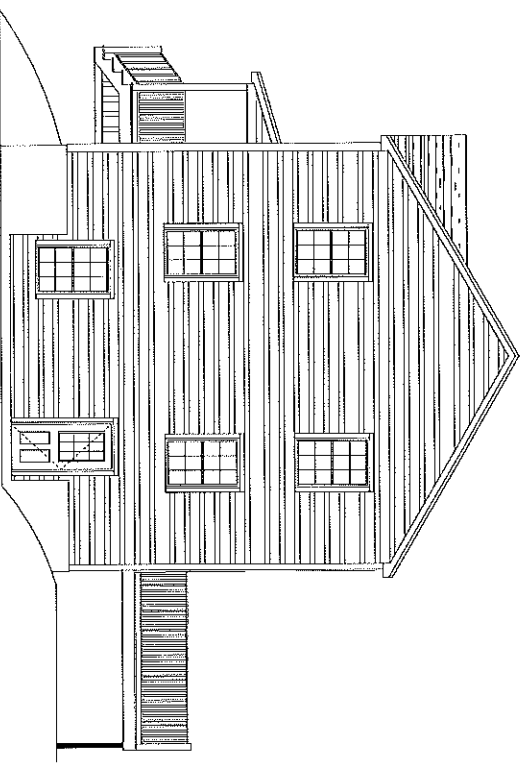

LEFT ELEVATION

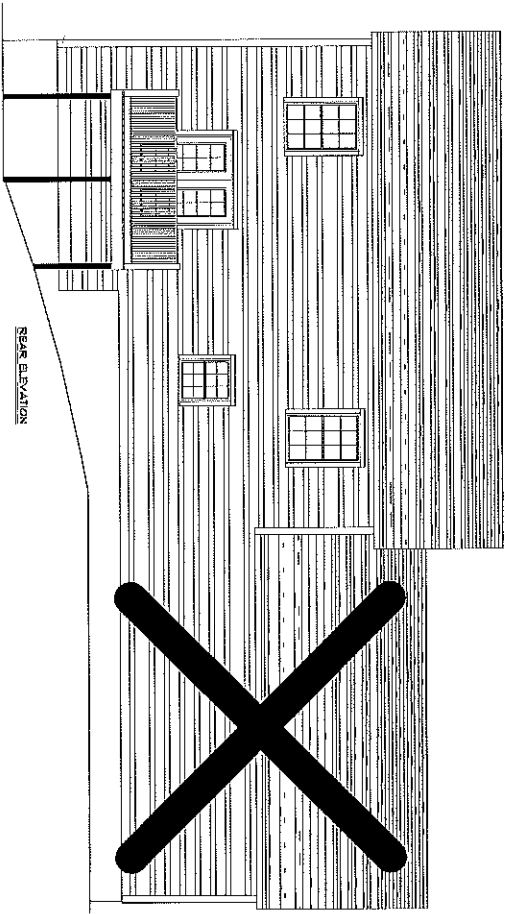

REAR ELEVATION

ARNETT PROPERTIES, LLC

DATE: March 12, 2011  
 SCALE: AS SHOWN  
 DRAWN: [Name]

PROJECT NAME:  
 28 X 32 HOUSE  
 STILLWATER DRIVE  
 WESTPORT, ME.

CONTRACTOR:  
 178 HOLM AVE  
 PORTLAND, ME

THESE PLANS ARE TO BE CONSIDERED ONLY AS GENERAL GUIDELINES FOR THE CONSTRUCTION OF THIS PROJECT. PALMADA REAL DESIGN INC. OR PETER PALMADA DOES NOT GUARANTEE THAT THESE PLANS ARE COMPLETELY CONSISTENT, ACCURATE, OR IN COMPLIANCE WITH THE APPLICABLE BUILDING CODES. IT IS THE OWNER'S AND/OR THE BUILDER'S RESPONSIBILITY TO CONSULT THE PROJECT IN COMPLIANCE WITH ALL APPLICABLE CODES AND TO FURNISH SUFFICIENT DETAILS FOR ALL THE TRADES THAT MAY BE INVOLVED.

ALL STRUCTURAL, MECHANICAL AND ELECTRICAL WORK IS TO BE DONE BY LICENSED PROFESSIONALS ONLY. THE OWNER AND/OR BUILDER SHOULD TAKE ALL APPROPRIATE STEPS TO ASSURE THAT THE CONSTRUCTION OF THE PROJECT CONFORMS TO OR EXCEEDS LOCAL AND STATE BUILDING CODES.

USE OF THIS PLAN SHALL BE AT THE USER'S SOLE RISK AND WITHOUT LIABILITY TO PALMADA REAL DESIGN INC. CONTRACTORS SPECIFICATIONS TO OVERLAP NOTES AND DETAILS ON THE PLANS.

