

ELECTRICAL PERMIT

City of Portland, Me.



To the Chief Electrical Inspector, Portland Maine:
 The undersigned hereby applies for a permit to make electrical installations
 in accordance with the laws of Maine, the City of Portland Electrical Ordinance,
 National Electrical Code and the following specifications:

Date Jan 10 07
 Permit # 07-4035
 CBL# 269 B 001

LOCATION: 1145 BRIGLTON AVE. METER MAKE & # _____
 CMP ACCOUNT # _____ OWNER CITY OF PORTLAND
 TENANT BARRON CENTER PHONE # 541-6594
Laundry

TOTAL EACH FEE

OUTLETS	Receptacles	Switches	Smoke Detector			
					.20	
FIXTURES	/ Incandescent	/ Fluorescent	Strips		.20	
SERVICES	Overhead	Underground	TTL AMPS <800		15.00	
	Overhead	Underground	>800		25.00	
Temporary Service	Overhead	Underground	TTL AMPS		25.00	
					25.00	
METERS	(number of)				1.00	
MOTORS	(number of)				2.00	
RESID/COM	Electric units				1.00	
HEATING	oil/gas units	Interior	Exterior		5.00	
APPLIANCES	Ranges	Cook Tops	Wall Ovens		2.00	
	Insta-Hot	Water heaters	Fans		2.00	
	Dryers	Disposals	Dishwasher		2.00	
	Compactors	Spa	Washing Machine		2.00	
	Others (denote)				2.00	
	MISC. (number of)	Air Cond/win				3.00
		Air Cond/cent		Pools		10.00
	HVAC	EMS	Thermostat		5.00	
	Signs				10.00	
	Alarms/res				5.00	
	Alarms/com				15.00	
	Heavy Duty(CRKT)				2.00	
	Circus/Carnv				25.00	
	Alterations				5.00	
	Fire Repairs				15.00	
	E Lights				1.00	
	E Generators				20.00	
PANELS	Service	Remote	Main		4.00	
TRANSFORMER	0-25 Kva				5.00	
	25-200 Kva				8.00	
	Over 200 Kva				10.00	
			TOTAL AMOUNT DUE			
	MINIMUM FEE/COMMERCIAL 55.00		MINIMUM FEE	45.00		

DEPT. OF BUILDING INSPECTION
 CITY OF PORTLAND, ME

 JAN - 9 2007

 RECEIVED

Ward

CONTRACTORS NAME William W. Johnson, Sr. MASTER LIC. # 3145
 ADDRESS 1145 BRIGLTON AVE., PORTLAND LIMITED LIC. # _____
 TELEPHONE 541-6594

SIGNATURE OF CONTRACTOR William W. Johnson, Sr.

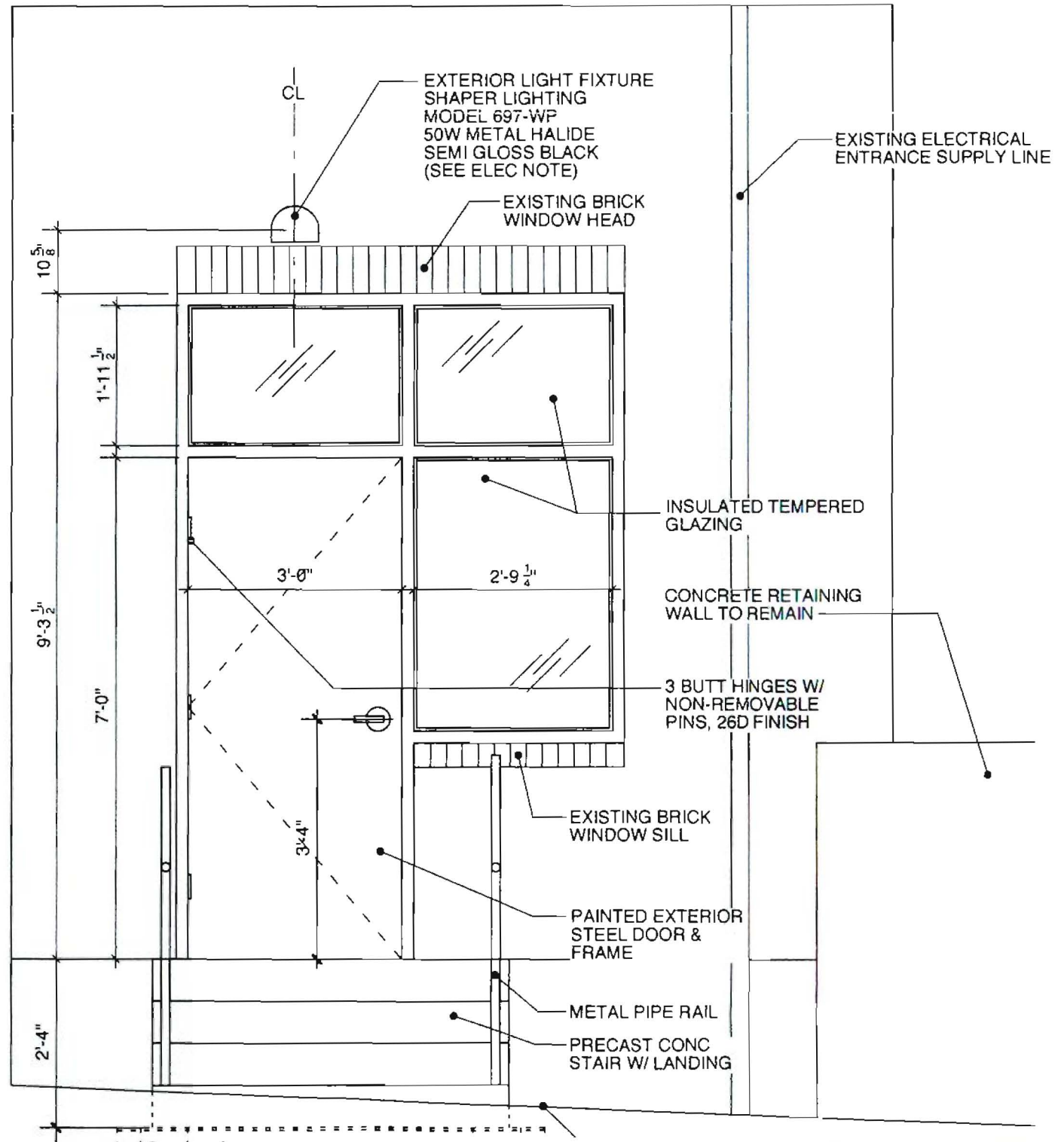

SURFACE MOUNTED
EXIT/EMERGENCY LIGHT
SURE-LITE MODEL CCX-31-RWHDH
SURFACE MOUNTED TO
BRICK WALL (SEE ELEC NOTE)



NEW STEAM SUPPLY
LINE CONNECTED INTO
EXISTING LINE AT CEILING

EXTERIOR GLAZING STOPS

LCN 1460 DOOR CLOSER -
PREP DOOR AND FRAME
FOR MOUNTING

EXISTING ELECTRICAL
DISCONNECT SWITCH

PULL STA.

SURFACE MOUNTED
EXTERIOR LIGHT SWITCH
WITH INTERIOR METAL SURFACE
CONDUIT FROM FEED TO FIXTURE
(SEE ELEC NOTE)

SARGENT 10 LINE EXIT LATCH
26D FINISH LL LEVERS
COORDINATE KEYING
W/ BARRON CENTER
FACILITIES DEPT.

