

ELECTRICAL PERMIT

City of Portland, Me.



To the Chief Electrical Inspector, Portland Maine:
 The undersigned hereby applies for a permit to make electrical installations
 in accordance with the laws of Maine, the City of Portland Electrical Ordinance,
 National Electrical Code and the following specifications:

Date NOV 28, 2005
 Permit # 055110
 CBL# 269 B 001

LOCATION: 1145 BRIGTON AVE. METER MAKE & # _____
 CMP ACCOUNT # _____ OWNER CITY OF PORTLAND
 TENANT BARROW CENTER, HHS PHONE # 541-6594

						TOTAL EACH FEE		
OUTLETS	20	Receptacles	15	Switches		Smoke Detector	.20	
FIXTURES		Incandescent	17	Fluorescent		Strips	.20	
SERVICES		Overhead		Underground		TTL AMPS <800	15.00	
		Overhead		Underground		>800	25.00	
Temporary Service		Overhead		Underground		TTL AMPS	25.00	
							25.00	
METERS		(number of)					1.00	
MOTORS		(number of)					2.00	
RESID/COM		Electric units					1.00	
HEATING		oil/gas units		Interior		Exterior	5.00	
APPLIANCES		Ranges		Cook Tops		Wall Ovens	2.00	
		Insta-Hot		Water heaters		Fans	2.00	
		Dryers		Disposals		Dishwasher	2.00	
		Compactors		Spa		Washing Machine	2.00	
		Others (denote)					2.00	
	MISC. (number of)		Air Cond/win					3.00
			Air Cond/cent				Pools	10.00
		HVAC		EMS		Thermostat	5.00	
		Signs					10.00	
		Alarms/res					5.00	
		Alarms/com					15.00	
		Heavy Duty(CRKT)					2.00	
		Circus/Carnv					25.00	
		Alterations					5.00	
		Fire Repairs					15.00	
		E Lights					1.00	
		E Generators					20.00	
PANELS		Service	/	Remote		Main	4.00	
TRANSFORMER		0-25 Kva					5.00	
		25-200 Kva					8.00	
		Over 200 Kva					10.00	
						TOTAL AMOUNT DUE		
						MINIMUM FEE/COMMERCIAL 45.00	MINIMUM FEE 35.00	

DEPT. OF BUILDING INSPECTION
 CITY OF PORTLAND, ME
 NOV 28 2005
 RECEIVED

CONTRACTORS NAME William W. Johnson, Sr. MASTER LIC. # 3145
 ADDRESS 23 SABRAS LN, WINDHAM, ME 04062 LIMITED LIC. # _____
 TELEPHONE 892-2669 541-6594
BARROW ETC MAINT. DEPT.

SIGNATURE OF CONTRACTOR William W. Johnson, Sr.

11-28-05

BARRON CENTER
1145 BRIGHTON AVE

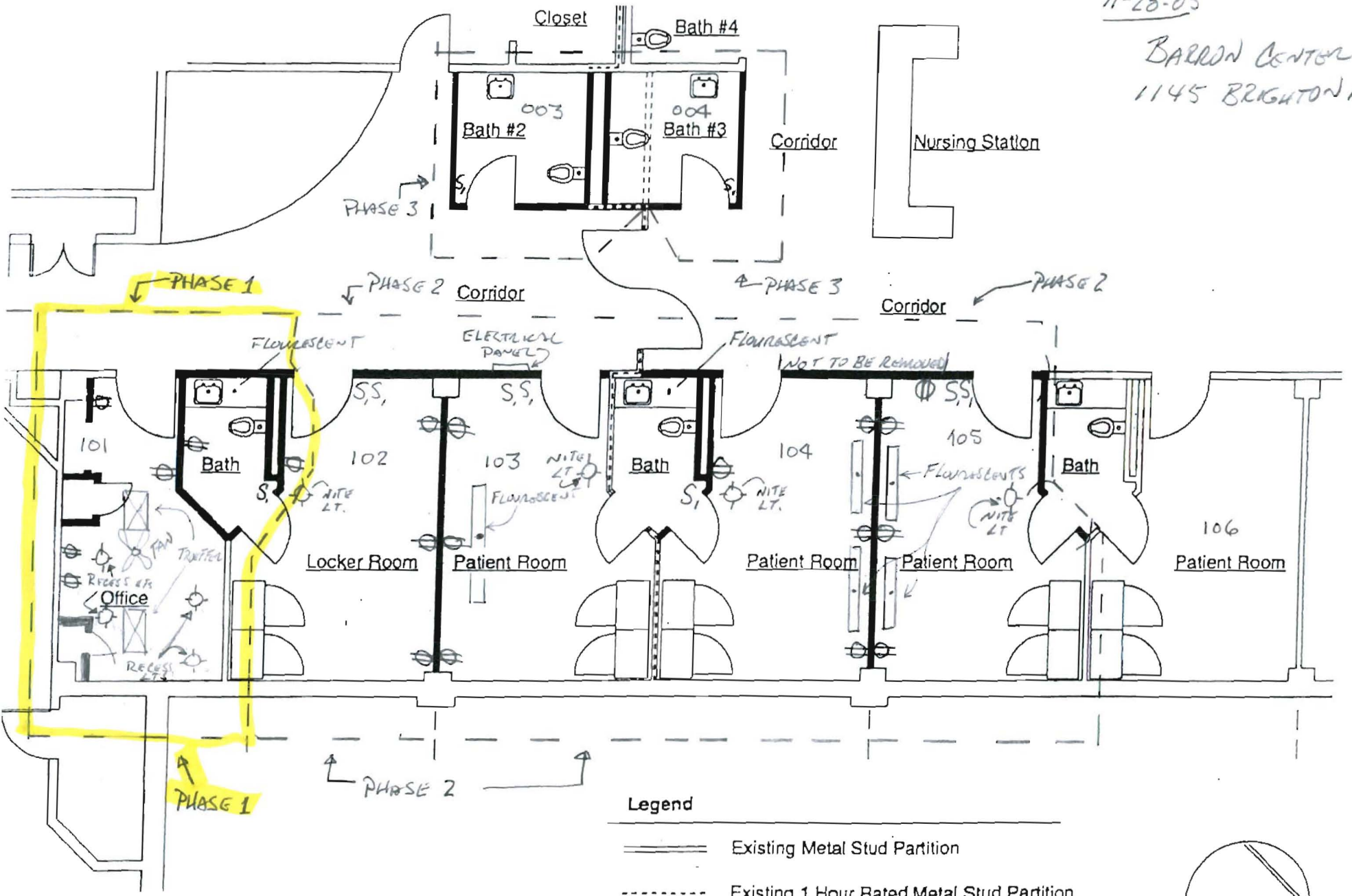

A Floor Plan
1/8" = 1' - 0"

- Legend**
- ==== Existing Metal Stud Partition
 - Existing 1 Hour Rated Metal Stud Partition
 - Proposed Metal Stud Partition



January 3, 2005

03/03

REMOVE AND RE-INSTALL	10 EXISTING SP WALL SWITCHES
REMOVE AND RE-INSTALL	20 EXISTING DUPLEX WALL RECEPTS
REMOVE AND RE-INSTALL	17 LUMINAIRES
REMOVE AND RE-INSTALL	1 PADDLE FAN
SUSPEND AND REFASTEN	1 ELECTRICAL PANEL

PHASE 1 TO BE COMPLETED SO TEMP OFFICE IN 103
CAN BE MOVED TO NEW LOCATION AT 101.

BARLOW CENTER
1145 BRIGHTON AVE